2 CENTS PAY NO MORE!

Chicago Daily Tribune

THE WORLD'S GREATEST NEWSPAPER

FINAL

VOLUME XCIX.—NO. 167 C [REG. U. S. PAT. OFFICE. COPYRIGHT 1940 BY THE CHICAGO TRIBUNE.] FRIDAY, JULY 12, 1940.—34 PAGES THIS PAPER CONSISTS OF TWO SECTIONS—SECTION ONE PRICE TWO CENTS IN CHICAGO AND SUBURBS ELSEWHERE THREE CENTS

3D TERM HIT BY 6 SENATORS

ROOSEVELT AND HULL TICKET IS NEW DEAL PLAN

Orders Come from White House.

BY ARTHUR SEARS HENNING.

(Pictures on back page.)

If the President has his way about it the Democratic ticket will be:

ROOSEVELT AND HULL.

This was the information brought from Washington last night by New Dealers who have been sitting in White House conferences to shape the transactions of the Democratic national convention.

The President's program for the convention may be summarized as follows:

1. Renomination of Mr. Roosevelt in such manner as to appear to be a drafting of the President for a third term, which he cannot decline in justice to the country and his party.

2. Nomination of Secretary of State Cordell Hull for Vice President, notwithstanding any previous refusal by him of second place on the ticket.

3. Adoption of a Democratic national platform as outlined and in part drafted by the President.

4. Election by the Democratic national committee of the President's choice for chairman to direct the campaign.

Hull Prefers Cabinet Post.

Mr. Roosevelt, it was learned, has asked Hull to be his running mate but on the one occasion on which the matter was seriously discussed the secretary of state informed the President rather positively that he would not accept. Hull gave several reasons, among them being his preference to remain at the head of the state department and pursue the development of foreign policies in which he is deeply interested.

The President made it clear to Hull and others that he was not disposed to accept the secretary's declination as final. He confided to his intimates that he would try again some time before the convention reaches the stage of nominating a candidate for Vice President.

If unable to obtain any sign of acquiescence from Hull, the President, according to the word reaching the convention leaders, will not hesitate to cause the convention to draft the secretary, notwithstanding his professions of unwillingness to serve. Mr. Roosevelt was described as confident that Hull, as a loyal Democrat, would not refuse, if drafted.

Wants Him as Conservative.

The President's intense desire to get Hull for his running mate is well understood in convention circles. Hull is a conservative Tennessee Democrat who has gone along with the New Deal on the theory that its socialistic manifestations are merely temporary devices to ease the country thru a temporary depression. So doing, he has been enabled to develop his reciprocal tariff reduction policy, which he deems of inestimable permanent benefit to the country. He is with, but not of, the New Deal.

Mr. Roosevelt easily will hold the New Dealers in line for the ticket, but he is threatened with the defection of the conservative Democrats, particularly since the Republicans nominated Wendell Willkie, a Democrat who did not class himself as a Republican until 1939 and voted the Republican ticket for the first time in 1936. There already is abundant evidence that Willkie will attract the support of millions of conservative and other anti-New Deal Democrats even in Democracy's solid south.

The move to put southern, conservative Hull on the ticket with Mr. Roosevelt is designed to stem the threatened bolt of conservative Democrats to Willkie.

Retirement After War Suggested.

When the news got around that Mr. Roosevelt had slated Hull for the vice presidential nomination, speculation was revived on the possibility that the President would accept renomination with qualifications. It has been suggested by more than one Democratic leader reputed to be "close to the President" that, in order to take the curse of the violation of the antithird term tradition, Mr. Roosevelt will accept with the understanding that he shall resign after the passing of the war emergency and permit the Vice President to succeed him.

That arrangement, if Hull were named, would be regarded as specially tempting bait for conservative Democrats who otherwise might plump for Willkie.

The information brought here of

[Continued on page 7, column 3.]

NEWS SUMMARY

of The Tribune [And Historical Scrap Book.] Friday, July 12, 1940.

WASHINGTON.

Six Democrat senators expected to vote against third term. Page 1.

Hull reports Nazi agents trying to intimidate Central America. Page 2.

Coast defenses weak, congress told; bases in Nova Scotia and Bermuda asked. Page 2.

New Deal worried over Willkie, Stassen finds in Washington. Page 8.

Senate sends Hatch clean politics bill to White House. Page 12.

WAR SITUATION.

German bombs smash English homes; 22 planes downed. Page 1.

Petain sets up totalitarian rule in France today. Page 1.

Propose new diet to help Britain outlast blockade. Page 1.

Report U-boats surpass world war rate in sinking British ships. Page 2.

Rumanian gunboats prevent departure of 50 British oil tankers. Page 3.

British are told friendship of Russia is growing. Page 8.

LOCAL.

Ticket to be Roosevelt and Hull if President has his way. Page 1.

Indicate Roosevelt may come to Chicago during convention. Page 1.

Defense officers agree CCC enrollees form vast potential reserve. Page 5.

Annenberg to make final plea Monday for probation. Page 13.

Carrozzo's background studied with view to voiding citizenship. Page 13.

Deaths and obituaries. Page 14.

Court orders Bowen's ouster in Manteno case. Page 15.

Chicagoans urged to fill free Ice Chest for Needy. Page 15.

FOREIGN.

Report Camacho supporters march on estate of Almazan. Page 5.

Latvian communists admit underground activity. Page 12.

SPORTS.

It's All-Star football time; poll opens today. Page 23.

Cubs beat Bees, 8 to 2; then lose, 2 to 1, in tenth. Page 23.

Reds beat Dodgers, 6 to 5; extend league lead. Page 23.

Boston home run in 13th inning beats White Sox, 3-2. Page 23.

Todd, Doering, Wehrle reach third round of Western golf. Page 23.

Evelyn Moore and Mrs. Sick meet in county golf final. Page 24.

Yankees check Browns in ninth; triumph, 6 to 4. Page 25.

EDITORIALS.

The War Candidate and His Party; Maj. Williams Resigns; Mr. Hull Doesn't Know; Inefficiency by Law. Page 10.

FEATURES.

Crossword puzzle. Page 4.

Radio programs. Page 14.

Food news, recipes. Pages 16, 17, 18.

News of society. Page 19.

Looking at Hollywood. Page 19.

Day by Day on the Farm. Page 26.

COMMERCE AND FINANCE.

Illinois oil production rises to new daily and monthly records. Page 26.

Federal suit aimed to divorce Pullman units to be filed today. Page 27.

Gold imports in June reach peak of 1 billion 100 million dollars. Page 27.

Central Life insurance takes over Detroit company. Page 27.

Chicago is center of increasing interest for factory sites Page 27.

SEC suspends stock registration of Chicago timber lands concern. Page 27.

Bids asked today on big Hammond housing project. Page 29.

Want Ad Index. Page 29.

THE WEATHER

FRIDAY, JULY 12, 1940.

[Chicago daylight time.]

Sunrise, 5:25; sunset, 8:26. Moon sets at 12:52 a. m. tomorrow. Jupiter, Venus, and Saturn are morning stars.

CHICAGO AND VICINITY: Partly cloudy and continued cool Friday; Saturday fair, slightly warmer; moderate northeast winds.

ILLINOIS: Partly cloudy, scattered showers in extreme south, cooler in south and central Friday; Saturday fair, warmer in north and west-central.

TEMPERATURES IN CHICAGO

For 24 hours ended 2 a. m. July 12:

3 a.m.	68	9 a.m.	70	3 p.m.	66
4 a.m.	67	10 a.m.	69	4 p.m.	66
5 a.m.	67	11 a.m.	69	5 p.m.	65
6 a.m.	68	Noon.	*72	6 p.m.	63
7 a.m.	69	1 p.m.	71	7 p.m.	61
8 a.m.	70	2 p.m.	68	8 p.m.	60

9 p.m.	60	10 p.m.	60	11 p.m.	60
11 p.m.	60	Midn't	60	1 a.m.	59
1 a.m.	59	2 a.m.	59		

*Highest. †Lowest. ‡Unofficial, 9 p.m.-2 a.m.

For 24 hours ending 7:30 p. m., July 11:

Mean temperature, 71 degrees; normal, 72 degrees. July deficiency, 24 degrees; deficiency since Jan. 1, 448 degrees.

Precipitation, .48 of an inch; total since July 1, .79 of an inch; July deficiency, .49 of an inch; total since Jan. 1, 14.98 inches; deficiency since Jan. 1, 2.59 inches.

Relative humidity, 7:30 a. m., 86; 7:30 p. m., 88.

Highest wind velocity, 27 miles an hour, from the northwest at 12:12 a. m.

[Detailed weather report on page 28.]

Total average net paid circulation

JUNE, 1940

DAILY *in excess of* 1,000,000

THE CHICAGO TRIBUNE

BOLT PREDICTED IF ROOSEVELT IS RENOMINATED

Report Farley Asks Glass' Support.

[Chicago Tribune Press Service.]

Washington, D. C., July 11.—Six Democratic senators, it was learned on excellent authority tonight, will vote against President Roosevelt's nomination by the Chicago convention next week.

Senator Glass.

It was said this delegation plans to "take a walk" against the Roosevelt candidacy. The six intend to vote for Postmaster General James A. Farley, Vice President John N. Garner, or Senator Burton K. Wheeler of Montana when their states are called and to oppose any proposal to make the choice unanimous. Such a motion would be customary and probably will be made if, as seems likely, the choice falls on the President on the first ballot.

Senator Glass in Group.

Among the group is Senator Carter Glass of Virginia, who is expected to place Farley's name before the convention. It was said that Farley, who is Democratic national committeeman, had telephoned Senator Glass today from Chicago and requested him to make the nominating speech.

"If he [Farley] decides to have his name go before the convention," Glass said tonight, "it is altogether possible I will nominate him."

The other senators who will repudiate the third term step are Harry F. Byrd of Virginia, Bennett Champ Clark of Missouri, Millard E. Tydings of Maryland, Pat McCarran of Nevada and Ellison D. Smith of South Carolina.

Others Oppose Candidacy.

At least three other Democratic senators—Josiah W. Bailey of North Carolina, Frederick Van Nuys of Indiana, and Walter F. George of Georgia—would vote against Mr. Roosevelt if they were delegates. Van Nuys refused to be a delegate because the Indiana delegation was instructed to support a third term. Still other senators who are delegates would vote against Mr. Roosevelt if they were able to do so. In this category is Senator D. Worth Clark of Idaho, whose delegation is not only instructed for Roosevelt but bound by the unit rule.

In the house of representatives a third term petition circulated all this week by Representative Martin F. Smith of Washington had received only 77 signatures from the 269 Democratic members. Most of the signers were New Deal nonentities, including not one influential committee chairman. The only nominal leaders who signed the petition were Adolph J. Sabath of Illinois, chairman of the rules committee, and Patrick Boland of Pennsylvania, majority whip.

Clarifies Farley Statement.

The revelation that Farley had asked Senator Glass to place his name in nomination clarified his cryptic statement, "My position remains unchanged," after his interview with President Roosevelt at Hyde Park, N. Y., last Sunday. Farley previously had asserted his name would be presented to the convention regardless of Mr. Roosevelt's intentions but he refused to say that after his interview with Mr. Roosevelt.

Senator Glass has not made a major speech in the last two years, but his faculty for vehement expression remains unimpaired, and if he speaks at Chicago next week it undoubtedly will be the dramatic highlight of the convention.

Rebel Convention Planned.

New York, July 11 [Special].—John J. O'Connor, former Democratic congressman who was defeated in the Roosevelt "purge" in 1938, announced today the "Andrew Jackson" party, of which he is national chairman, will nominate its own ticket in Chicago at a separate convention in the event President Roosevelt is the Democratic nominee. O'Connor, who is a brother of Basil O'Connor, the President's former law partner, said reservations have been made at the Stevens hotel for delegates from the 48 states.

Germans Bomb Our Homes: England

BLIND DATE

PETAIN TO BEGIN RULE AS FRENCH DICTATOR TODAY

(Map on page 2.)

BERNE, Switzerland, July 11.—(AP)—Defeated France upset the hourglass tonight and turned back to the old provincial system of a bygone day, with an authoritarian base and a seat of government in the glittering Palace of Kings in German-occupied Versailles.

Marshal Petain.

"Capitalism and socialism are things of the past!" cried Marshal Henri Philippe Petain, 84 year old head of state by decree, in a radio address from Vichy heard over France and in neighboring countries. "It is now necessary to fight against all internationalism!"

Then he outlined France's new system, a strange medley of the political past and the political present.

To Succeed President.

After he had spoken the French radio announced that, effective tomorrow, Petain would succeed President Albert Lebrun as head of the French state and would become chief of the executive department of the government, a president and prime minister all in one. Lebrun thus would be cast into the discard.

Too, Petain will have full legislative power until a new chamber is formed and in case of serious internal or external crisis he is empowered to legislate without consulting the chamber at all.

Supplanting the dead French republic will be a government of 12 national ministers, headquartered at Versailles, but some of the ministries will function in Paris.

The powers Petain will assume are greater than any held since Napoleon III.

His powers will resemble those exercised by the dictator of Nationalist Spain, Francisco Franco. Petain will be backed, moreover, by a politically wise triumvirate, Pierre Laval, Adrien Marquet and Gen. Maxime Weygand.

Stripped of Power.

Each of the 30-odd French provinces—which were important units in royal France—will have its governor and complete civil staff, and the 90 prefects of departments will be stripped of much of their power.

As Petain told the country of his use of the powers to reform France, he coughed wearily and frequently into the microphone.

"The base of our new state must be work, the family and the fatherland," he declared.

"Attacked today by England, France is forced to make new sacrifices. I need your confidence."

Close to Monarchy.

The marshal said his government had asked the German government to free Versailles and various ministries in Paris, and that it was decided to establish the government in occupied territory "in order to settle a certain question of urgent character more easily."

The impression grew tonight among Frenchmen here that under the new governmental system France is closer to return of the monarchy than at any time since 1875.

The Duke de Guise, as head of the house of Orleans, and his son, the Count de Paris, are the active pretenders.

STRAFE STREETS OF TOWNS WITH MACHINE GUNS

24 Raiders Downed, British Claim.

LONDON, July 12, Friday (AP).—The struggle for mastery of the British skies, which may decide the fate of the land beneath them, surged to a new crest of violence yesterday and last night as German bombers raked England from coast to coast with machine guns and bombs.

For reasons of "security," the government did not disclose the number of casualties, but in an after-dusk renewal of the pounding of southern England alone 14 persons were killed and 47 others, including two French sailors, were wounded.

Say 22 Raiders Downed.

Altogether the British claimed 24 raiders shot down, 13 of them bombers, and "many more seriously damaged."

The late night communique said one squadron of Hurricanes alone bagged eight German planes and indicated that in the final count the raiders' losses might be well above 24. But uncounted other big bombers and their speedy swarms of escort fighters sliced thru, machine-gunning city streets and splintering homes with heavy explosives.

Whole towns shook with the force of the biggest blasts. In one southeast town eight heavy bombs smashed into a residential section.

Many Homes Wrecked.

In the northeast single communities had as many as 30 to 40 dwellings wrecked.

But the late day and after dusk attacks were concentrated largely on the southeast coast—nearest defense line to Nazi captured takeoff points for invasion of England.

The listing of two French sailors among the wounded was taken as a possible indication that harbor facilities or shipping in British ports bore part of the brunt of the attack.

A British announcement said the day raids could be split into two main actions, both fought over different parts of the south coast. The first lasted three hours, "before lunch," during which time 12 German planes were brought down.

Series of Dogfights.

The second, in the afternoon, scattered into a succession of dogfights. One patrol of Hurricanes fought a German fighter escort flight and downed one light plane and three guarded bombers.

The British acknowledged the loss of four planes.

In one northeastern town an inn was cut in half and a number of workmen's homes were smashed by bombs which apparently had been intended for an objective near by.

One of the night raids upon the southeastern areas was carried out by 20 German planes, but they were said to have been kept at a great height by antiaircraft fire. One of the bombs which this squadron dropped fell on an air post and killed all occupants.

Attack in Three Waves.

The attackers came over in three waves. British fighters were reported to have destroyed four of them.

Nazi gunners were said to have turned their weapons on civilians and a fire engine crew in a southeastern town and to have bombed and machine gunned cattle in a marsh.

On the south coast one German raider, hit by British gunfire, plunged meteorlike to the ground, machine and crew scattered to bits by the tremendous explosion from its loaded bomb racks.

Attack on Port.

Another dramatic episode occurred when German dive bombers, protected by fighter planes, swept in to attack a British convoy and a southwestern port. Seven of those planes attacking the port were brought down by four British fighters, while two of the craft attacking the convoy were brought down. Three British planes were lost in this phase of the battle.

The government restricted its official acknowledgement of casualties to a statement that there were "several" fatalities along with an undetermined number of wounded—"several" fatalities in each of the areas of southwest, southeast, and northeast England.

Residents of a southeast coast town

Hint Roosevelt May Be Here for Convention

It was indicated last night that President Roosevelt may come to Chicago before the close of the Democratic national convention, probably next Friday. No official confirmation of plans for his arrival was forthcoming, but two separate actions during the day seemed to indicate that a presidential visit is planned. They were:

1. Eight secret service men, who usually precede the President to make arrangements for his arrival, registered yesterday at a loop hotel.

2. The Congress hotel announced it is holding the presidential suite in reserve.

Committee Reserves Suite.

Officials of the hotel said they had no knowledge that the President would occupy the suite, but that the reservation had been made by the Democratic national committee.

It was learned that within the last few days the presidential suite on the second floor of the hotel has been redecorated and new furniture has been installed. The suite has three bedrooms, two parlors, a kitchen, and a bar.

Stayed There in 1932.

It was in this suite that Mr. Roosevelt stayed when he came to Chicago in 1932 to accept his first nomination for the presidency. His nomination for a third term would set a precedent and it was believed that he may be planning to come here to make his acceptance speech.

Officials said the Congress hotel is the most convenient for the President because the distance from the sidewalk to the elevator is shorter than that at any of the leading hotels.

ESKIMO IS FROZEN IN 6 FEET OF ICE, BUT IS COUNTED IN CENSUS

FAIRBANKS, Alaska, July 11 (AP).—A census enumerator wants to count a dead Eskimo—his body's frozen under six feet of ice—among the territory's residents.

It's like this, wrote Jens H. Forshaug, the enumerator:

The Eskimo last was seen alive Oct. 1. Forshaug plainly saw the body in the ice on the north Arctic coast. Under census regulations all persons living Oct. 1 were eligible for inclusion in enumerators' reports.

THE SKY IS THE LIMIT IN PURCHASE OF U. S. PLANES, BRITAIN TOLD

LONDON, July 11 (AP). — Lord Beaverbrook, minister of aircraft production, said in the house of lords tonight that "the sky is the limit" in the purchase of aircraft from America.

"Our program is perfectly simple," he said. "It is to buy everything we can possibly get."

Beaverbrook added that "in pursuit of that program, we have spent 10 million dollars a day every day that the aircraft ministry has been in existence since May 14.

"The Americans are up to date on their program. They have delivered to us so far everything they have promised and they are a little ahead of time."

HEAR U. S. TRIES TO AVERT CLASH AT MARTINIQUE

Washington, D. C., July 11 (AP).—A settlement removing the threat of British and French naval hostilities near the Caribbean island of Martinique appeared in prospect tonight thru the efforts of the United States.

Both Great Britain and France were said to be anxious to clear up what was described as an "explosive" situation growing out of a virtual British blockade of the French island. The aim of the British has been to prevent French ships and planes from escaping and falling into German hands.

Secretary of State Hull was understood to have intervened to seek a solution. It was expected the arrangement involves a French agreement to keep any warships or planes at Martinique or to allow them to be interned.

British Warn of Gunfire.

FORT DE FRANCE, Martinique, July 11 (AP).—The British cruiser Fiji arrived today and advised the populace not to be alarmed over the roar of guns they might hear—that it would be merely firing practice. The French, in response, asked that it be undertaken out of sight and sound. The British agreed.

War Brings Lisbon's Needy 10 Tons of Free Bananas

LISBON, Portugal, July 11 (AP).—The master of the French freighter Kilissi, tied up at Tagus since the French armistice, today offered the civil governor of Lisbon 10 tons of bananas for distribution among the poor.

Fix New Diet for British to Outlast Siege

BY LARRY RUE.

[Chicago Tribune Press Service.]

(Diagram on page 2.)

LONDON, July 11.—British scientists have worked out a minimum iron ration of food on which every person in the country can maintain his or her health in siege and at the same time fight and work.

This was announced today in the house of commons by R. S. Hudson, minister of agriculture. The daily diet, Hudson declared, was formulated by Sir John Orr. It consists of two-thirds of a pint of milk, six ounces of vegetables, 14 to 18 ounces of potatoes, two ounces of oatmeal [from Britain's own food resources], and 12 ounces of bread, one and one-quarter ounces of fat, and 2¼ ounces of sugar from foreign sources.

Lloyd George Protests.

Hudson's suggestion that the British people might find such a diet palatable provoked a strong protest from David Lloyd George, who was Britain's prime minister in the world war.

"You'll do more for the health of the country than the ministry of health ever could do if you restore the healthy diet of the peasant," Lloyd George said. "Put it on the tables of Mayfair and on the tables of the workers as well."

Enthusiastically and to the delight of the rest of commons, Lloyd George described peasant dishes congenial to the palate, including "hot potatoes or oatcakes in cold buttermilk." This concoction has a delicious sound in the Welsh language, being called "mlewsmall."

Good for 77 Years.

"It was the diet I was brought up on," the veteran member of parliament declared, "and it has lasted me for 77 years."

Hudson, in explaining the benefits of the diet scientifically compounded by Orr, said it would be sufficient for any person, even tho the "shipping position became so serious that we could import nothing but meat and fats."

The diet was discussed during a long debate on proposals for the agricultural bill. This bill, if enacted, will enable agricultural committees to "serve notice on a man to do a reasonable thing and, if he does not comply within a short time, to go in and do the job themselves and recover the costs from the ensuing crop or otherwise."

DON'T LET YOUR TRIBUNE INSURANCE EXPIRE!

If you are going on a vacation and have a Tribune Insurance Policy for which you are paying 10c a month with subscription be sure to give your address to the Tribune or your Newspaper Carrier. The Daily Tribune will be mailed anywhere in Illinois, Indiana, Iowa, Michigan or Wisconsin, 6 days a week, for only 50c a month, payable in advance. Be sure your subscription is continued or your insurance will expire!

heard the far off thunder of exploding bombs and antiaircraft fire from the direction of Boulogne, France, across the narrow strait of Dover, and took comfort from the thought that their own air force must be striking back.

The British raided Boulogne airdrome at dawn yesterday and the air ministry announced that five German planes were believed to have been destroyed.

Watchers along the British coast said they saw the distant glow of one big fire after the sound of the bombing. They observed that three powerful searchlights the Germans used in previous raids did not appear this time, and might have been put out of action.

The British staged a daylight attack Wednesday on the airdromes of St. Omer and Amiens, France. Five planes failed to return. Airdomes, concentrations of barges and other military objectives in France and the Low Countries were bombed by the British yesterday, the air ministry said.

King Escapes Bombs.

King George of England escaped death or injury by only a few minutes in a German bombing raid at an undisclosed time and place in southern England, it was disclosed today. Where the king was visiting when the bombers roared over was not disclosed "for reasons of security," but it was indicated that he left the scene of heavy bombing only a matter of minutes before the raiders struck.

The admiralty reported that an Italian destroyer and "a hulk of the type generally used as a depot or store ship" were sunk Wednesday by British warplanes in a raid on an Italian harbor north of Augusta, Sicily.

Campaign Proportions.

BERLIN, July 11 (AP).—With the "starvation blockade" of Great Britain well under way, Germany's nightly air raids, hitting southern England's airports, munitions factories and harbors, have been intensified almost to campaign porportions. Military objectives at Plymouth, Swansea, Pembroke, and Portland were bombed yesterday and last night.

Thirty-five British planes and a barrage balloon were reported shot down in air battles yesterday. Seven German planes were acknowledged missing.

EXPOSES PLOT TO SMASH MARKER OF 'BLACK HOLE'

LONDON, July 11 (AP).—A plan to demolish the monument to Europeans who died in the "black hole" of Calcutta nearly two centuries ago caused the arrest of the Indian leftist leader Subhas Chandra Bose, it was revealed in the house of commons today.

Bose was jailed on July 2, but at that time it was announced merely that he had been arrested under the defense of India regulations. Today L. S. Amery, secretary for India, told the house Bose was arrested because he planned to wipe out the memorial.

The "black hole" was a guardroom, 18 by 14 feet, into which 146 European prisoners were crowded during intense summer heat when the nawab of Bengal captured Calcutta in 1756. Next day only 23 of them were taken out alive. A black marble slab marks the spot and a monument erected in 1902 commemorates their martyrdom.

Madeleine Carroll Returns from Europe Via Clipper

(Picture on back page.)

New York, July 11 [Special].—Madeleine Carroll, blonde movie star, arrived here today on the Atlantic Clipper from Lisbon, Portugal. Among her 15 fellow passengers on the flying boat was Archduke Otto of Hapsburg, pretender to the nonexistent Austrian throne.

Miss Carroll left New York by Clipper on June 16 to visit her château in Saudreville, 20 miles southwest of Paris, and to bring back one of the orphans sheltered there. When she arrived at Hendaye, on the French-Spanish border, she heard of the Nazi occupation of Paris, she said, and decided to visit relatives in Biarritz. From there, she motored to Spain and then to Portugal.

Seize Deserter from Army in Stolen Car Near La Porte

A soldier who deserted the army at Fort Sheridan in June was arrested in a stolen car yesterday by the Indiana state police in route 6 west of La Porte, Ind. He is Ted Ploehn, 19 years old, of Battle Creek, Mich. Ploehn admitted he had stolen and wrecked another car in Bryan, O. Police said he would be turned over to military authority, but that an auto theft charge against him would be pressed.

RECOVER BODY FROM LAKE.

The body of a man taken from the lake last night off the North avenue beach was identified as that of Paul Mueller, 50 years old, 2846 Diversey boulevard.

U-BOATS EXCEED WORLD WAR RATE OF SINKING: NAZIS

100,000 Tons Destroyed a Week, They Claim.

Admits British Peril

LONDON, July 11 (AP).—R. S. Hudson, minister of agriculture, told commons today that Britain was facing a crisis immeasurably more serious than in 1914, and said food production must be increased in the next year lest millions go hungry.

Britain, he added, would continue to eat, however, in spite of German efforts to blockade the islands.

"We shall have maintained our milk supply and our cattle and sheep populations," he said, "and we have both a reserve of meat on the hoof and a large additional store of cereals in stacks and barns for whatever emergency arises this winter."

BERLIN, July 11 (AP).—Germany proclaimed tonight that her U-boats, bent on a starvation blockade of England, had exceeded even the rate of imperial Germany's unrestricted underseas campaign of the world war in destruction of British ships and British food.

In the six weeks' period ended July 8, said a communique, 609,000 tons of "enemy commercial shipping" was sent to the bottom by submarines alone. This quickened tempo was attributed to the "favorable bases" which Germany acquired on the English channel and Atlantic coasts after knocking out France.

Exceeds 100,000 Tons a Week.

The claimed rate of destruction thus was more than 100,000 tons a week, against a weekly average of less than 65,000 tons lost by the United Kingdom by action of every kind during the 21 montn period of unrestricted U-boat warfare loosed by Germany in February, 1917.

Merchantmen sunk by the air force were not included in the high command's figures, altho bombers have been busy for weeks, especially against convoys. Only today it was announced that German flyers had raided harbor facilities, airports, and armament factories in the south and southwest English coasts.

Summary of Whole War.

Summarizing naval activity against British commerce since the beginning of the war, the authoritative commentary service Dienst aus Deutschland asserted 3,000,000 tons of neutral and "enemy" vessels had been destroyed. The loss, it added, was reflected by "the appearance of numerous shortages" in England.

[The British, who lost 7,830,765 tons in the entire world war, have acknowledged losses in the present war which total nearly 1,000,000 tons.]

Dienst aus Deutschland classified the destruction thus far of allied and neutral shipping as follows:

One million nine hundred and twenty thousand tons sunk by mines and torpedoes.

One million three hundred and sixty-two thousand tons sunk by surface craft.

Cite Heavy Imports.

DNB, the German news agency, drew a figure-picture of British import dependency to show how hard the German "starvation blockade" has hit England.

It said the British had to import 80 per cent of the goods needed for nutritive economy; as much as 100 per cent of raw materials for some war industries; and, before the war, brought 96 per cent of their oil products from overseas, with domestic refineries processing but 4 per cent of the demand.

Firm to Bring Its British Employes' Children to U. S.

Pittsburgh, Pa., July 11 (AP).—Howard Heinz, president of the H. J. Heinz company, has invited several thousand children of Heinz employés in England to the United States and Canada for the duration of the war, it was announced tonight. Expenses of the trip and costs of providing homes for the children will be borne by the company. Heinz is a member of the National Child Refugee committee.

Three Capitals

(Story on page 1.)

Map locates Versailles, the new seat of French government; Paris, where some ministries will be situated, and Vichy, the temporary capital.

GERMANS TO FREE U. S. AMBULANCE DRIVERS IN WAR

Many to Come Home in Short Time.

BERLIN, July 11 (AP).—All American ambulance drivers known to be in German hands are to be freed promptly, some after trying experiences, the German high command informed the United States embassy today.

Four who were missing many weeks finally were located in Brussels. After their capture, these men continued to assist British and French wounded behind the German lines until all had been cared for.

The high command said release of the drivers awaited arrangements for transportation home. The embassy now is wiring relatives for funds.

Help Care for Wounded.

The four who have just been found at Brussels are George F. J. King [a native of Providence, R. I.], Donald Q. Coster of Montreal and New York, John Clement of Wayland, Mass., and Gregory H. Wait of Shelburne, Vt.

[The American field service offices in New York announced July 5 that all four were among 15 drivers awarded the Croix de Guerre for acts of heroism and devotion under dangerous and difficult conditions.]

Captured in one group in the vicinity of Amiens about May 20, the four were sent to the rear in charge of a German soldier. King's request that they be taken to German officers was granted and they were allowed to resume the relief of British and French wounded at the rear of German lines. Subsequently they were placed in charge of John Cudahy, American ambassador to Belgium. There they were issued passports and given the run of the town.

Clement and Wait have started for Lisbon.

Chicagoans are Listed.

In a prison camp near Dresden are Murray Shipley, whose mother's address is Cincinnati, O.; Louis Wehrle of Fort Wayne, Ind., with his brother, Andre Wehrle of University avenue, Chicago, and Albert Raymond, formerly of Chicago.

The German high command says also that Peter Upton Muir, of Waterford, London county, Virginia, and Herbert Debelle, address unknown, are on their way to Dresden after their capture with French troops.

Lawrence Jump, Dartmouth graduate, a brother of Dr. Ellis Jump of 6128 Woodlawn avenue, Chicago, is resting at the United States consulate at Stuttgart after many weeks in a prison camp in that vicinity. He will be allowed to leave Germany.

When Raymond and Louis Wehrle were captured Shipley managed to escape in the vicinity of Laon. He spent two days and nights hiding in the fields without food, and then surrendered.

Many Drivers at Lisbon.

PARIS, July 8 [Delayed, via Berlin] (AP).—Maurice Barber, director of the American field service in France, said today that all 37 members of the American ambulance drivers corps in France are safe and well. Most are en route to Lisbon to return to the United States.

British Gossips Must Pay Into 'Chatterbox' Fund

LONDON, July 11 (AP).—Every man, woman, and child in Britain is to be organized into a silent column pledged to kill war rumors. Talkers taken to task by hearers will be "invited to make contributions to charity" by dropping coins into "chatterboxes" in public places. The campaign will be started tomorrow.

BRITAIN REFUSES TO LIFT BLOCKADE TO AID AMERICAS

Warns It Won't Let Nazis Get Their Surpluses.

LONDON, July 11.—Great Britain tonight made it clear to the American nations whose representatives will convene at Havana July 20 to discuss ways of disposing of their surplus commodities that under no circumstances could she relax her blockade of Germany and German occupied countries.

The ministry of economic warfare said, "While the Havana conference is not concerned with any of these questions, in the face of the ruthless German blockade of the United Kingdom it will not be for us to relax any of our blockade measures, but rather to persevere with them to the utmost, believing that any relaxation would serve to lengthen the war."

Surplus Problem Accentuated.

Ministry officials said Britain had the "greatest sympathy" with the purposes of the Pan American conference, and observed that because of the war the America's surplus problem had been accentuated. They pointed out that the same problem had arisen with British and other colonial territories, and said steps were being taken to see whether Britain could not coöperate with the American nations to solve it.

If, however, any American nation seeks to try to get rid of its surplus goods by shipping them to any country under German control, directly or indirectly, the British said, "these shipments will be intercepted by our contraband control."

Spain a Vital Element.

An important element in the question, ministry officials said, is Spain, which now has a common frontier with German occupied France. British and Spanish officials are discussing what can be done to assure England that the Germans do not replenish their oil, gasoline, and mineral supplies thru Spain, and to assure that Spain gets all the goods she needs from overseas.

The British already have acted to assure that no surplus gasoline and oil reach Spain, but it is said to be difficult for the British to bear down too hard since they need Spain's mercury to manufacture shells.

Financial Problems Arise.

Financial problems also have arisen since Germany's occupation of France.

Because part of France's gold is in London and part in the United States, an official of the British treasury, Sir Frederick Phillips, is en route to Washington, D. C., to discuss exchange control and blocked accounts. The United States is blocking France's accounts despite its recognition of the Petain government in unoccupied France.

French Airliner Reported Lost on Asiatic Flight

LONDON, July 11 (AP).—A Reuters [British] news agency dispatch from Batavia, Netherlands East Indies, said passengers arriving today by airplane from French Indo-China reported that an Air France liner disappeared Monday on its way from Hanoi to Hongkong. No further details were given.

20 Survivors of Torpedoed Tanker Land at Irish Port

LONDON, July 11 (AP).—Twenty survivors of the British motorship tanker Athellaird, 8,999 tons, which was torpedoed on July 2, about 400 miles southwest of Ireland, arrived tonight at an Irish port. Another lifeboat carrying the captain and 21 other men had been picked up by an unidentified ship.

British Iron Ration

(Story on page 1.)

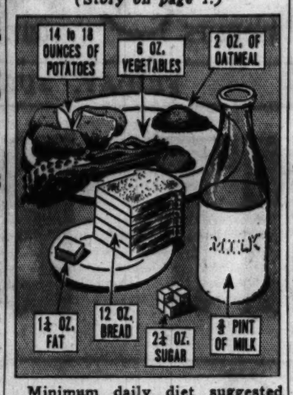

Minimum daily diet suggested by British scientist to use maximum of home grown food.

FIRE CUBAN ARMY CHIEFS IN MOVE FOR FAIR BALLOT

Batista's Foe Tells of Threats to Voters.

BY GUSTAVO RENO.

[Chicago Tribune Press Service.]

HAVANA, Cuba, July 11.—Cuba swung into a heated windup of the election campaign today as the voters prepared to go to the polls next Sunday to choose between former President Ramon Grau San Martin and Col. Fulgencio Batista for the presidency of the republic.

Charges were made by Grau San Martin that numerous acts of partisanship had been shown by the military forces. He accused military leaders of threatening to whip citizens who failed to vote for Batista.

Announces Shakeup.

President Federico Laredo Bru conferred for three hours with Col. José Pedraza, chief of staff, and then announced a shakeup in the army to "guarantee its impartiality in the election."

Lieut. Col. Raimundo Ferrer was ousted as commander of the army in Camaguey province. Grau San Martin had accused him of threatening to hang José Palmero Diaz, candidate for Camaguey's governorship, if he were elected. Lieut. Col. Pio Donoso was relieved of command of the forces in Santa Clara province after Pedraza investigated an accusation that he had publicly announced his intention to burn the opposition's headquarters at Santa Clara if its affiliates decided to go to the polls Sunday.

Commanders Removed.

Commanders of military posts at Moron, Neuvitas, Cienfuegos, Holguin, Cardenas, Matanzas City, and Artemisa were removed after similar charges were substantiated.

First Sergeant Eleuterio Valdes, in charge of the army post at Mir, Oriente province, was arrested and charged with conspiracy in the kidnaping of a candidate for mayor.

Lieut. Nicolas Mendoza, army commander at Baracoa, was arrested when he was found guilty of stealing arms to assist Batista's partisans.

Chicago Daily Tribune.
THE WORLD'S GREATEST NEWSPAPER

Vol. XCIX. Friday, July 12. No. 167.

Published daily except Sunday at Tribune Tower, 435 North Michigan avenue, Chicago, Illinois.
The Tribune company, publishers.

MAIL SUBSCRIPTION PRICES.

Mail subscription prices in Illinois (outside Chicago), Indiana, Iowa, Michigan, and Wisconsin: Daily Tribune only, $5.00 per year; with Sunday Tribune, $12.50 per year.

Zones 3 and 4 in states other than Illinois, Indiana, Iowa, Michigan, and Wisconsin: Daily Tribune only, $7.50 per year; with Sunday Tribune, $15.00 per year.

Zones 5, 6, 7, and 8, inclusive, Canada, Mexico: Daily Tribune only, $12.00 per year; with Sunday Tribune, $19.50 per year.

Foreign: Daily Tribune only, $25.00 per year; with Sunday Tribune, $32.00 per year.

Entered as second class matter, May 16, 1903, at postoffice at Chicago under the act of March 3, 1879.

HULL CHARGES INTIMIDATION BY GERMAN AGENTS

They Are Busy in Central America, He Says.

[Chicago Tribune Press Service.]

Washington, D. C., July 11.—Secretary of State Cordell Hull charged today that German diplomatic agents apparently are trying to intimidate Central American governments which intend to participate in the Havana conference later this month.

Certain Latin American nations have been warned against taking any action at the conference, beginning July 20, which might be considered anti-Nazi, according to reports he has had, Hull said.

He asserted that the warnings apparently were a species of intimidation against nations whose sovereignty, integrity, and freedom of action were entitled to respect by all other nations. Hull said that the forthcoming Pan-American conference was called to discuss solely matters relating to those American nations.

Concerning Cartel Extension.

The secretary also told a press conference that this government has had no conversations or discussions with the British government on the subject of extending the proposed cartel plan for regulating and disposing of commodity surplus of the American republics to include the natural resources of British possessions in this hemisphere.

He said that almost every week some nation has advanced suggestions for the consideration of other countries and that the reported suggestion of the British government to include possessions in the scope of the cartel, which will be discussed at the conference, should be considered in this light.

He'll Confer with Briton.

Secretary of the Treasury Henry Morgenthau, Jr. announced today that upon his invitation Sir Frederick Phillips, British undersecretary of the treasury, will arrive in Washington soon for a visit.

"This meeting will provide the occasion for discussion of technical and other questions of the American and British treasuries," Morgenthau said.

It was considered likely that some new financial and monetary arrangements with the British will be discussed, inasmuch as the old tripartite agreement has gone out the window with capitulation of most of its participants to the Nazis.

BURIED IN NAZI RAID, GIRLS LIVE FOR WEEKS ON CANDY, LEMONADE

New York, July 11 (AP).—A number of girls trapped in the cellar of a bombed chocolate factory when German planes attacked Rotterdam May 14 lived on chocolate, biscuits, and lemonade until they were dug out weeks later, according to a British Broadcasting corporation broadcast heard here today.

The B. B. C. reported a statement released in London said wreckage left by the bombardment still is being cleared up seven weeks after the attack, and that the Nazi raiders took a toll of 30,000 lives. The Dutch legation in Paris announced May 19 that the death toll was at least 100,000. On May 23 it was reported that official German figures placed the dead at 354.

The B. B. C. said only three buildings were left standing in an area of nearly two squares miles, and that for three weeks after the Nazi air attack victims were recovered at the rate of 300 a day.

FINNS ACCEDE TO REDS, BLAST AALAND FORTS

STOCKHOLM, Sweden, July 11.—Acceding to soviet Russia's demands, Finland has bagun demilitarization of the Aaland Islands. Informed quarters said today that the Finns have been blowing up concrete gun emplacements and other heavy fortifications.

Russia originally had agreed to allow Finland to fortify the islands, and the Finns had begun strengthening them after conclusion of the Russo-Finnish war.

Strategically situated at the entrance of the Gulf of Bothnia, the islands control the route whereby Swedish iron ore can be shipped to Germany during the ice-free summer months. Dismantlement of the fortifications and reëstablishment of the status of the islands as defined by an international non-fortification treaty agreed to in 1921, is understood to be acceptable to Sweden.

Clearance Sale!
COATS • SUITS
DRESSES
at cost or less
DRESSES Up to $19.95—Now $5.00
COATS Up to $19.95—Now $5.00
SUITS Up to $19.95—Now $5.00
LEEDS, Inc.
222 North Michigan Ave.
½ Block North of Lake St.

Sale
FLORSHEIM SHOES for Women
For a Short Time Only!
Make this the first stop on your shopping trip, and you'll never stop thanking your lucky stars! Because Florsheim finer quality is a value at regular prices . . . at sale price it's a bargain, indeed.
$7.95 AND $8.95
Florsheim
SHOE SALON for WOMEN
Southeast Corner WASHINGTON & WABASH
(Pittsfield Building)

MANDEL'S MEN'S SHOPS
Sale!
Summer TIES
Huge Assortments! From a Famous Maker!
$1 Values at 44¢ Each
All Hand-Tailored! All Wool-Lined!
Foulards, crepes, tailles, poplins . . . complete patterns and color assortments. Many reduced from our high quality stock. Shop early Friday, you'll choose a handful at great savings.
Special! $2 to $2.50 SHIRTS, $1.39
Also $3 to $3.50 PAJAMAS $1.69
MANDEL BROTHERS Men's Shop—First—Wabash

Sky High Quality in FANNIE MAY CANDY!
WYLODENE NAYLOR of Chicago
United Air Lines stewardess, with a million flying miles to her credit, says of Fannie May Candy—
● "I like variety—and I certainly saw variety in the Fannie May Kitchens! Imagine it—52 different kinds of candy! No chance to cloy one's taste—I can enjoy a delicious apricot bon-bon—then a molasses-flavored chocolate chip—or a luscious butter cream—or,—oh most any taste thrill I want—all in that one wonderful Fannie May assortment! All the pieces are delicious—and I will say I think Fannie May Candy quality is simply sky high!"

Fannie May
DELICIOUS HOME-MADE CANDIES
We Ship Everywhere
MAIL ORDERS TO 720 W. MADISON ST., CHICAGO, ILL.

AMONG THE FOLKS IN HISTORY

Reprinted from The Tribune's collection of Gaar Williams cartoons

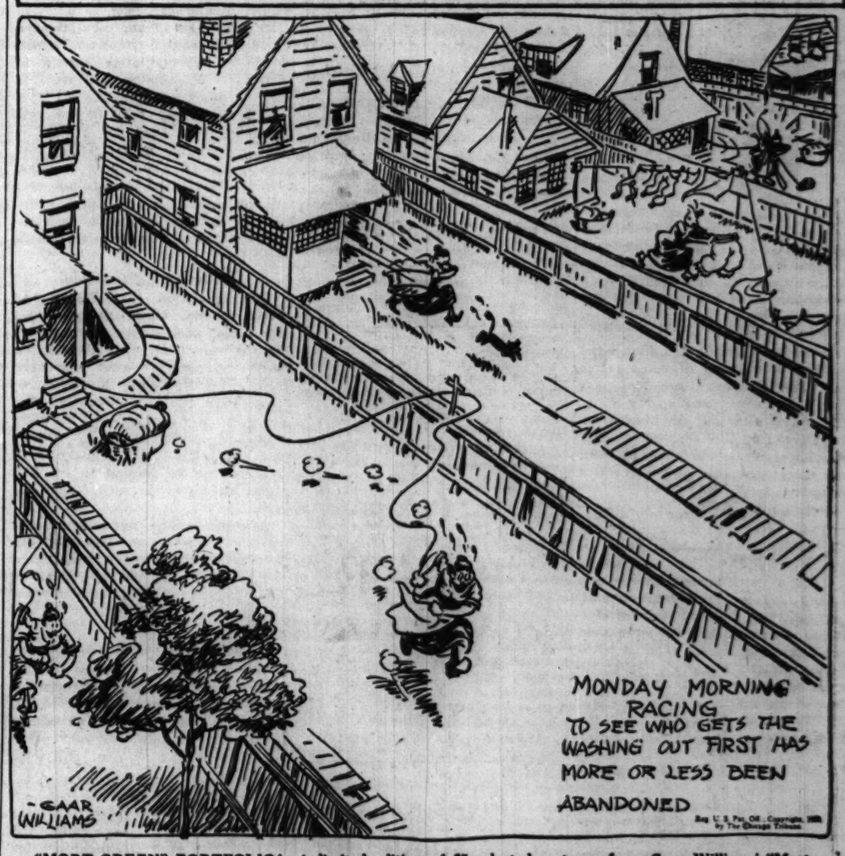

"MORT GREEN" PORTFOLIO! A limited edition of 25 selected cartoons from Gaar Williams' "Mort Green" series is now available. Each printed separately on fine paper, suitable for framing, and gathered in an attractive loose leaf portfolio with a foreword by John T. McCutcheon. Price, 25 cents; by mail, 32 cents. On sale at the Chicago Tribune Public Service Offices, 1 South Dearborn St., and Tribune Tower.

RUMANIA BLOCKS DEPARTURE OF 50 BRITISH TANKERS

Seeks to Obtain Control of Oil Interests.

BUCHAREST, Rumania, July 11 (AP).—The pro-Nazi Rumanian navy threw its weight into the oil scales against Great Britain today.

Gunboats of King Carol's fleet mounted guard over 50 British tankers lying idle in Rumanian ports, to prevent them from sailing to more hospitable waters.

It was another move in the series of recent actions designed to forestall any British attempt to keep British-owned oil and other British property from falling into the hands of Hitler.

Last week numerous British oil men were ordered to leave Rumania, apparently as a precaution against possible attempt to wreck the British owned wells. Later a decree was issued forbidding the unauthorized sale in foreign countries of shares in Rumanian enterprises, thus blocking a reported British plan to keep British wells out of Hitler's hands by transferring title to Moscow.

Invitation to Visit Berlin.

Now, apparently, it is going to be impossible for the British to withdraw even their tankers from the German-dominated Danube area.

Foreign Minister Mihail Manoiliscu was reported in diplomatic quarters to have received an invitation to fly to Berlin to discuss Rumania's foreign policy—particularly in the light of Hungarian demands for the Rumanian province of Transylvania.

It was also reported Manoiliscu would ask German consideration for a plan whereby Russia would be asked to return the newly-ceded northern Bukovina to be set aside as a semiautonomous Rumanian state for 100,000 Germans now living in Bessarabia.

The foreign minister, government quarters said, would argue that Russia had no just claim in the first place on Bukovina and that the entire German minority problem in this section of Europe could be solved by its return.

Hungary Postpones Claims.

BUDAPEST, Hungary, July 11 (AP).—The precarious peace of southeastern Europe, hanging by a thread since Russia's Bessarabian grab, seemed assured of at least temporary continuance tonight. Hungary and Bulgaria again have postponed their territorial claims of Rumania, in deference to Germany's desires:

1. To maintain southeastern Europe on a full production basis for the Nazi war machine during the battle to conquer Britain.

2. To keep soviet Russia from using Danubian confusion as an opening for another snatch of strategic territory on the third reich's "living space" frontier.

The sudden switch about apparently came early Wednesday—about the time confident Prime Minister Paul Teleki and his Foreign Minister, Count Stephan Csaky were traveling to Munich, expecting Germany and Italy would indorse Hungary's dream of immediate acquisition of the province of Transylvania.

Today the Hungarian ministers returned to Budapest, their claims on Rumania shoved into the background by stern words from Adolf Hitler.

Bulgaria Confident.

SOFIA, Bulgaria, July 11.—Bulgarian newspapers today hinted that a "great event" is about to transpire for this country. Political circles expressed confidence that Bulgaria will obtain strong support from Germany and Italy for its territorial claims against Rumania. Gen. Nicola Jekoff, commander in chief of the Bulgarian army in the world war, will leave for Germany tomorrow accompanied by the German military attaché.

ARMY 75S BLOW 2 TANKS APART IN FORT LEWIS TEST

Fort Lewis, Wash., July 11 (AP).—The army now knows from first hand observation the effectiveness of 75 millimeter shrapnel shells fired point blank at a moving target.

Two world war tanks were blown to pieces in a demonstration by gunners of the 10th field artillery. Only two or three shots were required to put the tanks out of action. Artillerymen then pounded them to bits at their leisure.

Officers said that as far as they could recall this was the first time tanks had been used as moving targets.

The tanks were protected with armor plate five eighths of an inch thick, which proved ineffective. A projectile penetrated one of the tanks and exploded inside.

Queen Watches a Game of Pool

[Associated Press Wirephoto: By Clipper plane.]

Queen Elizabeth looks on at a game of snooker pool played by Canadian sailors during her visit to quarters in London of members of the Canadian forces.

ASSURES BRITISH FRIENDLINESS OF RUSSIA GROWS

Reveals Move to Halt Aid to Nazis.

BY LARRY RUE.

[Chicago Tribune Press Service.]

LONDON, July 11.—Great Britain was assured tonight that friendship with Russia was growing and that "constructive coöperation" continued with Turkey.

Richard A. Butler, undersecretary for foreign affairs, told the house of commons that the "policy of the British government has been and remains to improve and strengthen relations" with Russia and that the "success of this policy has appeared more likely since March."

At that time, he said, Russia "made a friendly approach to the government and proposed resumption of trade negotiations."

Hope to Remove Dangers.

"It is to be hoped," he added, "that discussions on which Sir Stafford Cripps [British ambassador to Moscow] is at present engaged may remove the danger of the soviet government working either economically or militarily against Great Britain in the interests of Germany."

Foreign Secretary Viscount Halifax, in the house of lords, declared that Britain remains bound to Turkey "by the closest ties." He described the mutual assistance pact with Turkey as a "fruitful basis of constructive cooperation between us."

"I am encouraged to think we are showing ourselves capable of affording assistance and protection to our friends and allies in that part of the world," he declared.

Halifax said Britain never had pressed Egypt to declare war on Italy and asserted that reports to that effect were "enemy propaganda." He described Egypt's relations with Italy and Germany as not requiring war declaration, owing to the fact that fulfillment of the Egyptian alliance with Britain has been done without this.

Discuss Balkan Moves.

Strong British reënforcements in Egypt were there at the request of the Egyptian government, he said, and declared that it is "obvious they would conduct operations against Italy from Egyptian territory."

Before Viscount Halifax and Butler spoke, the Russian ambassador, Ivan Maisky, called at the foreign office where he had a long conversation with Halifax in which developments in the Balkans were reviewed.

The declarations by Butler and Halifax were seen in some circles as an effort to restore confidence in traditional Turkish-Russian friendship. It was believed that Russia is antagonistic to the axis powers and, with Turkey, serves as a natural buffer against any contemplated Italo-German drive into the rich Mosul oil fields of Iraq.

Senator Would Send Alien Criminals to Devil's Island

Washington, D. C., July 11 (AP).—Senator Robert R. Reynolds [D., N. C.] proposed in the senate today that the United States acquire "Devil's Island," the French penal colony off the coast of South America, as a place to confine alien criminals. He suggested that the island be accepted in part payment of France's war debt.

DRINKS POISON AFTER QUARREL.

After an argument with her husband, Milo, Mrs. Caroline Wolff, 20 years old, drank a small amount of poison last night in their home, 5326 North Nashville avenue. She was taken to the Swedish Covenant hospital, where it was said she will recover.

EIGHT REBELLIOUS SEAMEN DECIDE TO REJOIN DUTCH SHIP

Sandusky, O., July 11 (AP).—Christian Van Der Eyck of Rotterdam, master of the Dutch freighter Prins Willem II., today regained eight members of his rebellious crew of 20 which last week refused to take the coal laden ship to Montreal in fear of British internment. He reported their capitulation as United States immigration officers quizzed the seamen, jailed last Friday when Van Der Eyck complained to authorities of mutiny and threatened sabotage.

Twelve crew members will be deported to a Netherlands possession, John Biesiot, immigration inspector, announced after a conference with the 20 men in the county jail.

Fixing Saturday as a tentative sailing date, the skipper said that Netherlands consular officials in Montreal had assured him no crewmen would be interned in the absence of a specific request from him.

Pending, meanwhile, were attachments totaling $1,900 against the 2,500 ton vessel, filed by an attorney for the crew on its protest the sum was due in wages.

VINCENT ASTOR'S MOTHER REGAINS U. S. CITIZENSHIP

New York, July 11 [Special].—White-haired Lady Ribblesdale, the former Mrs. John Jacob Astor and mother of Vincent Astor, today was repatriated as plain Ava Ribblesdale in a steaming federal courtroom. In chorus with 250 other aliens she took the usual oath. Then in a separate oath, which the court clerk fleetingly administered unnoticed by the other new citizens, Lady Ribblesdale swore to renounce the title of nobility she gained in 1919 by marrying Britain's most picturesque peer.

Lady Ribblesdale is credited with the two prize matrimonial catches of her generation, Col. Astor, whom she divorced after 10 years, and Lord Ribblesdale.

Shortly after her divorce from Col. Astor, she shocked Queen Mary by wearing a close-fitting gown at a court ball. The next day the Queen cut her short in Hyde Park.

Russian Baltic Fleet, Air Force End Big War Games

New York, July 11 (AP).—The official British radio in a broadcast heard here tonight by NBC reported the soviet Russian Baltic fleet had just completed large scale maneuvers with the air force and coastal command units taking part.

DELAY DECISION ON PLAN TO MOVE BRITISH CHILDREN

Statement to Commons on Tuesday Promised.

BY LARRY RUE.

[Chicago Tribune Press Service.]

LONDON, July 11.—Plans for moving British children to safety overseas—in the dominions and the United States—were up in the air tonight, but there was a delay of any decision to abandon the scheme.

It had been expected that some statement on the plan would be made to the house of commons, today, but, instead, it was announced that on Tuesday Maj. Clement R. Attlee, lord privy seal, would clarify the status of the scheme.

Fears prevailed that abandonment of the scheme would result in a disappointing reaction in America. This was believed responsible for the delay of a move to drop the project as impracticable because of lack of ships, lack of convoy ships and the dangers of submarine infested waters.

Restrictions Removed.

Newspapers here give the impression that "American restrictions are standing in the way," but THE TRIBUNE has been informed that 50,000 children can be sent to the United States under the quota allowed Britain, a quota which is now wide open.

The fact that the government scheme to send children to the dominions has not even started seemingly is proof that the obstacle is not "restrictions," but the difficulties of safe passage.

There have been some suggestions in commons that the United States furnish both ships and convoys.

CHICAGO CONTINUES PLANS.

Chicago agencies coöperating in the program of finding temporary homes in this country for child war refugees from England announced last night that they would go ahead with their work pending definite word that British authorities had decided to countermand the project.

M. K. Reckord, nominated as chairman of the Chicago division of the United States Committee for the Care of European Children, said he had received word from Marshall Field III., national chairman in New York, to proceed. Reckord said he felt sure "Mr. Field had an understanding that children are coming or are now on their way."

Edwin H. Cassels, chairman of the child refugee aid committee of the English Speaking union, said that that organization would continue as long as there was any need for it.

Visas Not Exhausted.

Meanwhile Secretary of State Cordell Hull assured Chicagoans in a telegram that visas had been sought in Britain for only a small fraction of the 13,000 children who could leave there under quota by Aug. 1, and that relaxation of quota requirements was not necessary until the present quota had been approximated.

In New York, after a meeting of the national committee, Chairman Field said it would be unfortunate if Americans who planned to take care of foreign children became discouraged by rumors. He predicted that England and America would iron out technical difficulties.

One of the conferees was the Most Rev. Bernard J. Sheil, auxiliary bishop of Chicago, who said that plans were being made to care for the children of poor parents. Chicago, he asserted, would be ready to take care of its quota when the children arrived.

OCEAN VESSEL MOVEMENTS.

Arrived.	At.	From.
Excellency	Karachi	New York
Excalibur	New York..	Genoa
Departed.	**From.**	**For.**
Exochorda	New York...	Lisbon

Princesses Play at Country Refuge

Princess Elizabeth (left), heir presumptive to the British throne, and Princess Margaret, riding in pony cart at country residence where they are staying during the war.

DE VALERA'S 'NO!' ON DEFENSE PLAN TOLD TO ULSTER

Premier Stands Firm on Neutrality Edict.

BY HUGH CURRAN.

[Chicago Tribune Press Service.]

DUBLIN, Ireland, July 11.—The parliament in Belfast today heard from the lips of Lord Craigavon, premier of Northern Ireland, what it has known for days, that Eamon de Valera, premier of Ireland, remains firm in his rejection of Ulster's offer of joint defense of North and South Ireland.

De Valera's persistent stand has been that Ireland must maintain strict neutrality, which his people would be prepared to defend. Fear has been expressed in Ireland that it would lose at least a measure of its independence if it went along all the way with Great Britain's defense plans. De Valera has been willing to join Ulster in a defense of neutrality only.

Warns of Dangers.

Craigavon asserted that De Valera's demand for subjection of the north to Ireland would mean the substitution of the republican neutral government for British citizenship and the Union Jack and removal of British troops from Northern Ireland, which, Craigavon said, was "unthinkable." Craigavon added that such a scheme would encourage enemy invaders to use the territory as a base against Britain.

Defense could only be assured, Craigavon asserted, by coöperation by Ireland, Northern Ireland, and Britain, and unless Ireland sought and obtained British military assistance it would be open to attack by Germany.

Ireland's Army Strong.

The final rejection of the scheme outlined by the premier of Northern Ireland marks the end of the efforts during past weeks to commit Ireland to a stand of belligerency against Germany.

Ireland's force is not negligible. All the regular forces and the reserves are on a war footing, supported by volunteers totaling 100,000. These are not the irregular and untrained bodies of the Black and Tan war, but highly efficient and armed. They are expected to give a good account, if and when called upon.

The question often asked, "Who is the enemy?" has been answered by De Valera thus, "Whoever comes first will be our immediate enemy." De Valera's hint is applicable to either belligerent. It is interpreted as stressing the already declared position of the country as neutral and its determination to resist any invader, whoever he may be.

WIFE OF PRESIDENT URGED TO HALT AID FOR YOUTH CONGRESS

New York, July 11 [Special].—Alfred M. Lilienthal, attorney and old foe of the American Youth Congress, made public today an open letter to Mrs. Franklin D. Roosevelt imploring her to "cease your support of the American Youth Congress" which, he said, has been clearly shown to be "a communist controlled and communist dominated organization."

Lilienthal asked Mrs. Roosevelt to issue a call for youth groups and youth-serving agencies to join in the formation of a "new constructive organization" in which various groups not now participating in the Youth Congress could be enlisted.

MAIL AND PHONE ORDERS FILLED—HAR 9000

SUNSHINE SPORTSWEAR 4TH FLOOR

Scott Barrie OF HOLLYWOOD SPORTSWEAR

SCOTT BARRIE *contrasting gabardine shirt and slack suits*

STYLED IN HOLLYWOOD

$13.50

Wherever you go—whatever you do—one of these suits will come in mighty handy—for leisure or sportswear—for loafing or vacationing. It's the smartest kind of a combination and the smartest kind of a "buy," too

Other slack suits, $2.95 to $18

In green, tan, blue or rust—small, medium, long, to extra long sizes—waist sizes 30-40

2 hours free parking at Palmer House garage, Quincy near State, with every purchase of $1 or more

MAURICE L ROTHSCHILD
State at Jackson

MAIL AND PHONE ORDERS FILLED—HAR 9000

THE BRENTWOOD TARPON

$5

It's the ideal sport jacket for hunting, fishing, golfing and hundreds of other outdoor uses. It's of lightweight cotton and chemically treated by the Zelan process which makes it windproof, waterproof and almost wearproof. In green or tan. You're sure to want one

2 hours free parking at Palmer House garage, Quincy near State, with every purchase of $1 or more

MAURICE L ROTHSCHILD
State at Jackson

SALE
SUMMER HATS
$3.95
formerly $5.95 to $8.95
PECK AND PECK
25 S. Michigan • 660 N. Michigan
Also at 702 Church St., Evanston

Hanan & Son
HALF-YEARLY
Sale
OF MEN'S SHOES
Master Last Shoes
These famous lasts are included at this low price. *A few styles at $10.85 and $12.85.*
$11.35
Touchstone Models
$5.95 and $8.85
Hanan's Women's Shoes Also on Sale
MAIL AND PHONE ORDERS FILLED
HANAN & SON
1 NORTH WABASH AVENUE
Corner Madison

FRIDAY AND SATURDAY ONLY
Junior Dress Sale
FEATURING $7.95 TO $16.95 MARY MUFFETS
$5.95
Clearance of all Mary Muffet and other junior summer fashions. Chambrays, piques, ginghams and spun rayons in sport and dressy types. Sizes 9 to 17.
SIXTH FLOOR
ENTIRE STOCK FORMALS & WRAPS . . . ½ OFF
THE HUB
Henry C. Lytton & Sons
State and Jackson, CHICAGO • EVANSTON • OAK PARK • GARY

SPECIAL SELLING
Shayne 'Hot-Weather' Straws
Coconnuts, Hanokis, Orientals with plain or fancy sash bands
$2.65
SHAYNE SAILOR STRAWS
$1.65
JOHN T. SHAYNE
MICHIGAN at RANDOLPH

APPLICATION FOR $7,500-$11,250 ACCIDENT INSURANCE POLICY
AND SUBSCRIPTION TO THE DAILY TRIBUNE

NOTE: For the sum of 25c preliminary term fee, plus 10c a month in advance thereafter, the Chicago Tribune makes available to its Home Delivery Subscribers and members of their families who reside in the same household a $7,500 Travel Accident Insurance Policy. Insurance coverage eventually increases to $11,250 on continuous renewal. Issued by Federal Life Insurance Co., Chicago. NO MEDICAL EXAMINATION. One policy to a person. Issued only to applicants over 10 and under 70 years of age.

Mail this Coupon to the Chicago Tribune. SEND NO MONEY. Accredited representatives will call and collect 25c. Official Carrier will collect monthly thereafter for Insurance and Subscription. Insurance will lapse if subscription is stopped.

☐ *I hereby order the Daily Tribune delivered to my home by Carrier six days a week, starting immediately, for which I agree to pay the regular rate.*

☐ *I am a Home Delivery subscriber and agree to continue.*

Do you apply for this $7,500 Travel Accident Policy? .....
(PLEASE PRINT)

Your Name? .....
First Name Middle Name Last Name

Address? ..... Apt. ? .....
Number Street

..... Phone? .....
City State

Your Age? ..... Date of Birth? .....
Month Day Year

Are You Blind or Deaf? ..... Are You Crippled? .....

Name of Person to Whom Insurance Is to Be Paid in Case of Your Death? (Beneficiary)

..... Relationship .....
First Name Middle Name Last Name

Applicant's Signature .....
Sign in Own Handwriting

NOTICE: Orders for Home Delivery of the Tribune are acceptable only from persons residing where such service is maintained and are subject to rejection by the Tribune. All applications for insurance are subject to rejection by the Federal Life Insurance Co. Insurance does not become effective until noon the date policy is issued.

Form A2735—2-39

COAST DEFENSE WEAK, CONGRESS REPORT WARNS

Committee Urges Bases in Nova Scotia, Bermuda.

BY WILLARD EDWARDS.
[Chicago Tribune Press Service.]

Washington, D. C., July 11.—As congress today sent a 4 billion dollar fleet expansion bill to the White House, it received a special committee report which asserted the eastern coast defenses of the United States are in "a deplorably weak condition."

Representative Vinson, naval affairs chairman.

The immediate acquisition and fortification of naval and air bases in Nova Scotia and Bermuda, territory under British control, was one of the far reaching proposals made in the report by a house military affairs subcommittee which has just completed a survey of coast defenses.

An air and naval base in Nova Scotia was urged particularly by the subcommittee, which noted that that area is the strategic point for an invading force to start its offensive.

Guns Called Obsolescent.

The report on coast defenses caused much discussion in congress. The survey had showed, the report said, that coastal gun batteries are obsolescent and should be replaced immediately. The northeast Atlantic region, with its densely populated manufacturing centers, is wide open to attack from the sea and from the air. The subcommittee, in addition to recommending modernization of coastal defenses, advised the creation of a mobile army corps of two armored divisions to be stationed at all times in New England.

In all, 10 recommendations were made for supplementing the present defense program. They were:

1. Immediate increase of the enlisted men and officer personnel of existing harbor defenses.

2. Immediate rehabilitation of serviceable guns, and construction of such protection as is possible for all batteries against bombs or bomb splinters. The report stated that the mechanism of elevating and traversing the guns appeared particularly vulnerable to bomb splinters.

New Air Fields Sought.

3. Improvement of existing air fields and construction of new ones for use of larger air forces. Landing fields should be of sod and indistinguishable from surrounding territory.

4. Speeding up of acquisition of mobile antiaircraft material, aircraft, motor torpedo boats of the navy, mines, fire control equipment and heavy, modern long range seacoast batteries.

5. Procurement of equipment and organization and training of personnel for fixing antiaircraft batteries of large caliber around large cities.

6. Organization and equipment as rapidly as possible of additional mechanized divisions of the regular army. At least one corps, consisting of two armored divisions with medium and mobile artillery, should be maintained at all times in the New England area.

Other Coasts Mentioned.

7. Training of personnel in mine planting.

8. An immediate study of camouflage with the idea of adopting the same to natural surroundings.

9. The acquisition and fortification of air bases and bases for the American fleet in Nova Scotia and Bermuda.

10. A program of progressive replacement of obsolescent guns and equipment to begin as soon as possible.

While the subcommittee toured only the eastern Atlantic coast, members said their knowledge of coast defenses elsewhere was such as to lead them to recommend this program for all coasts of the continental United States.

Changes in Navy Bill O.K.'d.

The fleet expansion bill, providing a two ocean navy of 701 warships, was made ready for President Roosevelt's signature when the house accepted minor senate changes without discussion or a vote. The senate passed the bill yesterday. The measure authorizes the increase of the present fleet to a mighty armada containing 35 battleships, 20 aircraft carriers, 88 cruisers, 378 destroyers and 180 submarines. Funds for laying down the keels of the new vessels are to be provided in the administration's new request for an extra $4,848,000,000 for the army and navy which was transmitted to congress yesterday.

The estimated total cost of the entire naval expansion program, including ships now being built, was placed at 10 billions of dollars by Senator David I. Walsh [D., Mass.], chairman of the naval affairs committee.

Both Houses Recess.

Among the minor changes made by the senate in the naval expansion measure accepted by the house was an increase of the authorization for gun factories from $50,000,000 to $65,000,000. Chairman Carl Vinson [D., Ga.] of the house naval affairs committee named Chicago, Milwaukee, and St. Louis as probable sites for three of these factories.

At least six years will be required to complete the program. Admiral Harold R. Stark, chief of naval operations has asserted. When it is finished, the navy will have sufficient ships to keep a fleet in both the Atlantic and Pacific to meet a simultaneous attack.

At the close of today's sessions, both houses recessed until July 22 for the Democratic national convention in Chicago. Consideration of Mr. Roosevelt's latest defense proposals, calling for equipment to put a force of 2,000,000 men into the field, was deferred until congress returns.

Interferes With TVA Bill.

The congressional recess interfered with the passage of a bill labeled by William S. Knudsen and Edward R. Stettinius Jr. of the national defense council as vital to the defense program. The measure will appropriate $25,000,000 for the Tennessee Valley authority to enlarge power plants to be used for the production of aluminum, one of the principal materials used in airplane production.

When Majority Leader Sam Rayburn sought unanimous consent to bring up this bill, Representative Donald H. McLean [R., N. J.] objected. Rayburn refused to invoke other methods of procedure to bring the bill to the floor, saying that he had promised at least 100 absent Democrats that the house would not consider any legislation except by the unanimous consent route.

Try Dee-licious
FOX DE LUXE
The BEER with BALANCED FLAVOR

Italian Bombs Smash British Motorized Column in Desert

According to the Italian caption, this picture shows the debris of a British motorized column which was destroyed by Italian bombers on the eastern front of Libya. [Associated Press Wirephoto: By Clipper plane.]

Italy Concedes Loss of 151 Aviators in War on Britain

ROME, July 11 (AP).—Italy, neck deep now in war, listed heavy man power losses in air and sea today and combined them with claims of damaging bomb hits on the world's mightiest warship, Britain's 42,100-ton battle cruiser Hood, and the 22,000-ton British aircraft carrier Ark Royal.

Military headquarters said 151 Italian flyers were lost and 103 wounded in the first 20 days of war against Britain.

Italy's air chief, Gen. Francisco Pricolo, disclosed that a great part of the Italian aerial force of 300 planes which fought the British fleet in the Mediterranean early this week had come home damaged, with wounded aboard, and that three planes had not come home at all.

Admit Motorship Burned.

The burning and sinking of the Italian motorship Paganini, off Durazzo, Albania, June 28 was acknowledged, with the loss of 220 Italian officers and men. The cause was withheld.

The Italians said the Hood was bombed and set afire and the Ark Royal struck twice with bombs south of the Balearic islands Tuesday. This was about the time that other Italian and British naval units were fighting a hot, 6-hour battle in the Ionian sea.

[The British deny that any of their ships were damaged.]

The Revised Score.

The new and belated Italian communique announcing successful action against the Hood and Ark Royal revised the score of the developing battle of the Mediterranean as follows:

Italian successes claimed: Damage to the Hood and Ark Royal; a sinking "believed" to have occurred, "probably a battleship"; the sinking of a destroyer and bomb damage to an unspecified number of other warships, classifications not given.

Italian losses acknowledged: The 1,073 ton destroyer Zeffiro; a submarine; three planes and a British hit on a warship that killed 29 and injured 69.

JAPS REMOVE CARGO OF MUNITIONS, THEN RELEASE BRITISH SHIP

SHANGHAI, July 11 (AP).—The 3,000-ton British steamer Shenking was released by Japanese authorities today in an amicable settlement of an arms traffic dispute. The vessel was released after 794 packages of ammunition had been removed to Japanese naval lighters.

The Japanese seized the vessel on July 9 with a protest to British authorities that it was carrying munitions belonging "to a certain belligerent country" to Japanese-occupied territory.

British circles replied that the Shenking was carrying rifle ammunition from the French concession at Tientsin to the French concession here, and that the Japanese at Tientsin had approved the manifest and given the Shenking clearance papers.

BRITONS COMBAT BOMB FIRES WITH GARDEN SPRAYS

LONDON, July 11.—British householders, now forewarned what an incendiary bomb attack means, are scurrying to obtain that old-fashioned enemy of garden pests—the stirrup pump—which is something like an auto tire pump and sprays water from a bucket.

Experts have discovered that small German incendiary bombs composed of aluminum and iron oxide, which raiders have been dropping like hail, are aggravated by an ordinary hose but succumb in about five minutes to the fine spray fed from a water bucket. So great has been the rush for the pumps that London stores will not guarantee delivery under three months.

Authorities have requisitioned a number of pumps, and hold demonstrations nightly, forming squads among householders on every street to pounce upon any incendiary bomb the moment it falls.

Uruguay Gets Law Making Army Training Compulsory

MONTEVIDEO, Uruguay, July 11 (AP).—The chamber of deputies today approved a bill requiring compulsory military service. The senate already had passed it. Uruguay thus will become one of the few Latin American states requiring army service of its youth.

WAR DEPARTMENT WILL RECOMMEND TRAINING FOR ALL

Senators to Hear Its Stand Today.

Washington, D. C., July 11 (AP).—The war department went on record as favoring compulsory military training today, when Gen. George C. Marshall, army chief of staff, expressed the view that the armed forces could not be built up to "essential" strength by voluntary enlistments.

Marshall is scheduled to testify tomorrow before a senate committee on the Burke-Wadsworth training bill, and he indicated in talking to reporters that the war department would indorse it with "minor" amendments.

Wants Army of 500,000.

It was understood that the army chief favored an army of 500,000 men or more. The army now is working toward a goal of 280,000 enlisted men by Aug. 30.

The Burke-Wadsworth bill provides for eight months of compulsory combat training, but Marshall said the war department favored a longer period.

The senate military committee heard the compulsory training measure criticized today as an attempt to "Hitlerize" America, while the house military committee was told that it was needed because the country "was facing the greatest menace in all history."

Norman Thomas, Socialist candidate for president, contended before the senate group that compulsory training would lead "straight to militarism, imperialism, and ultimately to American fascism and war."

Assails Bill's Sponsor.

He referred to Senator Edward R. Burke [D., Neb.], sponsor of the bill, which proposes registration of all men between 18 and 65, as an admirer of Adolf Hitler and said that the Nebraska senator had described Hitler as "greater than Bismarck" in 1938, after a trip to Europe.

General John M. Palmer, retired army officer, told the house committee that "no modern nation is prepared for war unless it is prepared to utilize all its man power." He added that it might be necessary for this country to "exert all our power" to preserve American institutions.

Rep. James W. Wadsworth [R. N.Y.], co-author of the bill, said at the house hearing that an original proposal to pay $5 a month to men selected for military training would be revised upward to $21, basic army pay. He said this change was favored by the war department.

Two prominent Catholic churchmen testified in opposition to the bill before the senate committee.

Msgr. G. Barry O'Toole, of Catholic university, said compulsory training was an "attempt to impose patriotism by force."

Msgr. Michael J. Ready, general secretary of the National Catholic Welfare conference, criticized failure to exempt students for the priesthood and brothers of religious orders.

DUCE PRAISES NAVY FOR MEDITERRANEAN BATTLE WITH BRITISH

ROME, July 11 (AP).—Premier Mussolini praised the Italian navy's encounter with the British in the central Mediterranean saying the battle demonstrated the "Italian coast could not be approached with impunity." In an order of the day to the admiral commander's headquarters Il Duce said:

"Naval forces of Fascist Italy on July 9 victoriously sustained a first encounter with the British navy in the Mediterranean beyond Punto Stilo.

"The attempted maneuver of the English failed in the central Mediterranean and missed the objective at which it was aimed. The conscious valor of which you gave proof before a preponderant adversary has notified the enemy—with the concentrated salvos of our cannon—that the Italian coast could not be approached with impunity . . . the Italian people is proud of the result of this first battle. I give you with equal proudness my praise."

French Troops Return to Lyons; Germans Depart

LYONS, France, July 11 (AP).—A large force of French troops entered Lyons today. Thousands cheered and tricolors hung from all windows, replacing the swastikas which the German troops, now departed, had raised over the public buildings.

WOMAN FARMER UPHELD IN RIGHT TO MARKET MILK

Price Control Held Illegal in Test Action.

Racine, Wis., July 11 [Special].—The law under which the state department of agriculture and markets fixes wholesale and retail prices for milk is unconstitutional so far as it applies to farmers selling only the products of their own herds, Circuit Judge Fred L. Drury held in a decision here. The Supreme court has held the law constitutional, as it applies to commercial dealers buying the farmers' milk for resale, Judge Drury pointed out.

The decision was made in the case of Mrs. Alvine Gagnon, who has a dairy farm in Kenosha county and sells the milk produced to selected customers in Racine. The department of agriculture sought to enjoin her from selling milk. The judge refused to issue an injunction.

Too Many Licenses.

The argument of the state that the dairy industry was affected with a public interest, if carried to its conclusion, would make the independent farmer nothing but a memory, Judge Drury held. "Practically every product after leaving the farm," he noted, "enters the channels of business and if each became affected with public interest, the farmer would be requird to have as many licenses as he had products. If this were to come about, the so-called independent existence of the farmer would cease to be either a fact or a theory and would be nothing but a memory."

Peter J. Myers, attorney for Mrs. Gagnon, explained that the action developed because the milk from Mrs. Gagnon's Guernseys consistently contained and was sold with a higher butter fat content than the 3.8 percentage fixed by the state department for the standard price.

The argument of state officials that the lower fat content would be brought about by "blending" with milk of a lower fat content, Judge Drury declared, was a requirement that would make the dairy business so onerous, complicated, and expensive as seriously to imperil its existence.

Illegal If Arbitrary.

"It is common knowledge," the court said, "that the fat content from a herd varies from day to day. To comply with the law, the farmer would have to test milk every morning and change prices as often as there was a variation in the test.

"The real purpose of this action is to remove the defendant as a competitor to the dealers and to terminate what is undoubtedly regarded as unfair competition.

"Assumig that the milk industry has created a peculiarly close relation between the public and those connected with the business, price control, like any form of regulation in the interest of public welfare, is unconstitutional if arbitrary, discriminatory and unreasonable, and hence an unwarranted interference with individual liberty.

"The legislative purpose of promoting the interests of all farmers must be attained without depriving the individual farmer of his constitutional rights."

DEMONSTRATION LIFTS GIBRALTAR BAN, LET IN 12,000 FROM MOROCCO

LA LINEA, Spain, July 11 (AP).—British military authorities at Gibraltar today yielded to a public demonstration and finally permitted 12,000 refugees from Morocco, largely British, to disembark under four day permits, according to reports reaching this border town. The demonstration was reported to have been staged by civilians, soldiers, and police of Gibraltar. Authorities at first prohibited the disembarkment.

The refugees arrived aboard eight merchant ships from French Gibraltar, mainly from Casa Blanca.

HOW to eat Mrs. Snyder's WHIPPED CREAM NUT PUDDINGS

You take 3 dimes and one nickel and 4 pennies and have yourself a POUND. *Then*, quick, you eat FIVE and get down to city driving speed; then you take ONE and take your tongue and *explore* for *tastes* and *never* quit until you find all *five:* chocolate, pecans, butter, rum, and cream. 'Struth!

WHIPPED CREAM NUT PUDDINGS. Rum-flavored fudge balls, covered everywhere with chopped pecans.

ONLY 39c per pound

MRS. SNYDER'S CANDIES
Out of towners send orders to 119 N. Wabash
CHICAGO

Your Appearance means so much,
and your hair forms so much of your appearance
that you cannot afford to lose this priceless possession.
If there is dandruff, itching dryness
your hair is thinning, bald places coming—
do as much for it as you would for your teeth if they were decaying.
Have it saved and thickened.

We Invite You To experience one (only) Wellington Courtesy Treatment at $1.00

Our regular price is so reasonable, the treatment so wonderful that you should begin today. It consists of the following, as the case requires.

STEAMER SHAMPOOS
OIL SHAMPOOS
ELECTRICAL STIMULATION
ULTRA-VIOLET LIGHTS
INFRA-RED LIGHT
XERVAC VACUUM CAPS
VIBRATORY MASSAGE
HAND MASSAGE
COOL FILTERED AIR DRYING
PROPER MEDICAMENTS

Examination in Private Without Charge

HOURS: 11 A. M. to 9 P. M. MON., WED., FRI.; 10 A. M. to 6 P. M. TUES., THURS., SAT.

TR. 7-12-40

WELLINGTON
HAIR and SCALP INSTITUTE
ESTABLISHED 17 YEARS
209 S. STATE, Suite 716, Republic Bldg.

TODAY'S TRIANGLE SPECIALS

LUNCHEON FEATURE!
Golden-Fried Filet of Sole, with Tartar Sauce, Velvety Mashed Potatoes, Cole Slaw Delight, Bread and Butter, Choice of Desserts and Beverage . . . 40¢

PERCH! ALL DAY! PERCH!
Fried Filet of Boneless Sea Perch, Flavorously Delicate, with Tartar Sauce, French Fried Potatoes, Cole Slaw and Bread and Butter . . . 35¢

FINE, FRESH AND FILLIN'
Columbia River Salmon-Salad Sandwich, on Whole Wheat Bread with Cool Lettuce, Tart Dill Pickle and Lemon . . . 20¢

CANTALOUPE A LA MODE
Ice Cold Arizona Cantaloupe, Topped with Choice of Delicious Ice Cream and Drenched with Fresh Ruby Michigan Strawberries . . . 15¢

Your Host, D. L. TOFFENETTI
TRIANGLE RESTAURANTS
Cool as an Ocean Breeze • Famous for Ham and Sweets
57 W. RANDOLPH ST.*
225 South Wabash Avenue, 171 West Madison Street, 6 South Clark Street*, 194 West Randolph Street, 119 South Clark Street, 307 South Clark Street
*OPEN ALL NIGHT

CROSSWORD PUZZLE

HORIZONTAL

1. Isinglass
5. Tastes
9. Wrongdoing
14. Aroma
15. Canvass for customers (colloq.)
16. Exterior
17. Space
18. Govern
19. Looks askance
20. Kind of llama
22. South American country
24. Encountered
25. Impression
27. Bough
29. Declaim bombastically
33. Asiatic and African fish
37. Be obliged to ascribe
38. Rapt
40. Tilt
41. Hangs back
43. Ceremonies
45. Unit of physical force
46. Deprive of moisture
48. Antitoxin
50. Possessive pronoun
51. In few cases
53. Derision
55. Give forth
57. River of Germany
58. Pose
61. Image
63. Performs
67. Fruit of the oak
69. Chess man
71. Fate
72. Unprincipled person
73. Indigo
74. Only
75. Pointless
76. Fool
77. Otherwise

VERTICAL

1. Wicker stool (Anglo-India)
2. Object of worship
3. Cage
4. Fleet of armed ships
5. Outsider
6. Debt note
7. Soft part of fruit
8. Harden
9. Pillars
10. Regret
11. Paragraph
12. Bare
13. Former (archaic)
21. Penny
23. Inlet
26. North African country
28. Hairless
29. Retains
30. Knowing
31. Kingly
32. Chemical compound
34. Southern U. S. watercourse
35. Make void
36. Cubic meter
39. Ghostly
42. Lateral
44. Abruptly
47. Person named
49. Air
52. Central
54. Supporting framework
56. Jewel
58. Hindu garment
59. Image
60. Roman robe
62. Wood of the genipap
64. Indifferent
65. Weight (pl.)
66. Duck
68. Flow
70. Triumph

PUZZLE OF THURSDAY, JULY 11, SOLVED

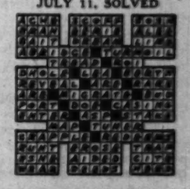

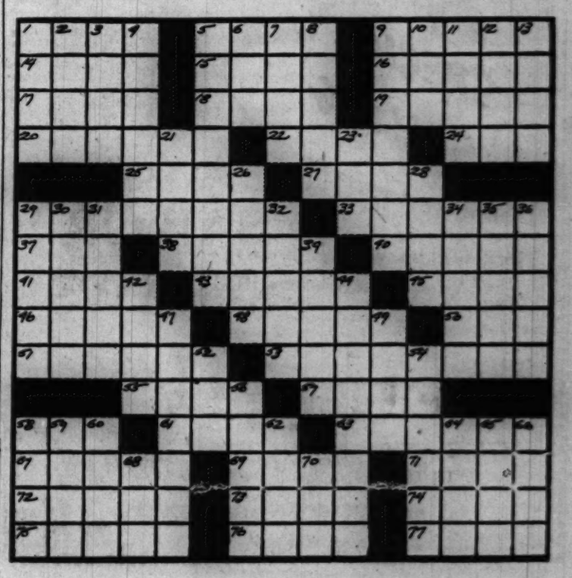

73 Years in Chicago
KIRCHBERG
—Always Means Diamond Quality

½ Ct. Blue-White DIAMOND
½ carat center diamond, complete with 6 Diamond Mounting $125
$10 DOWN—$10 A MONTH
First choice of Chicago's keen buyers. Blue-white, center diamond weighs full ½ carat . . . set in tailored 6-diamond mounting . . . fine quality costs no more at Kirchberg's.
Chicago's Reliable Jeweler
KIRCHBERG
106 N. State St.
Open Saturday Eve. 'til 9

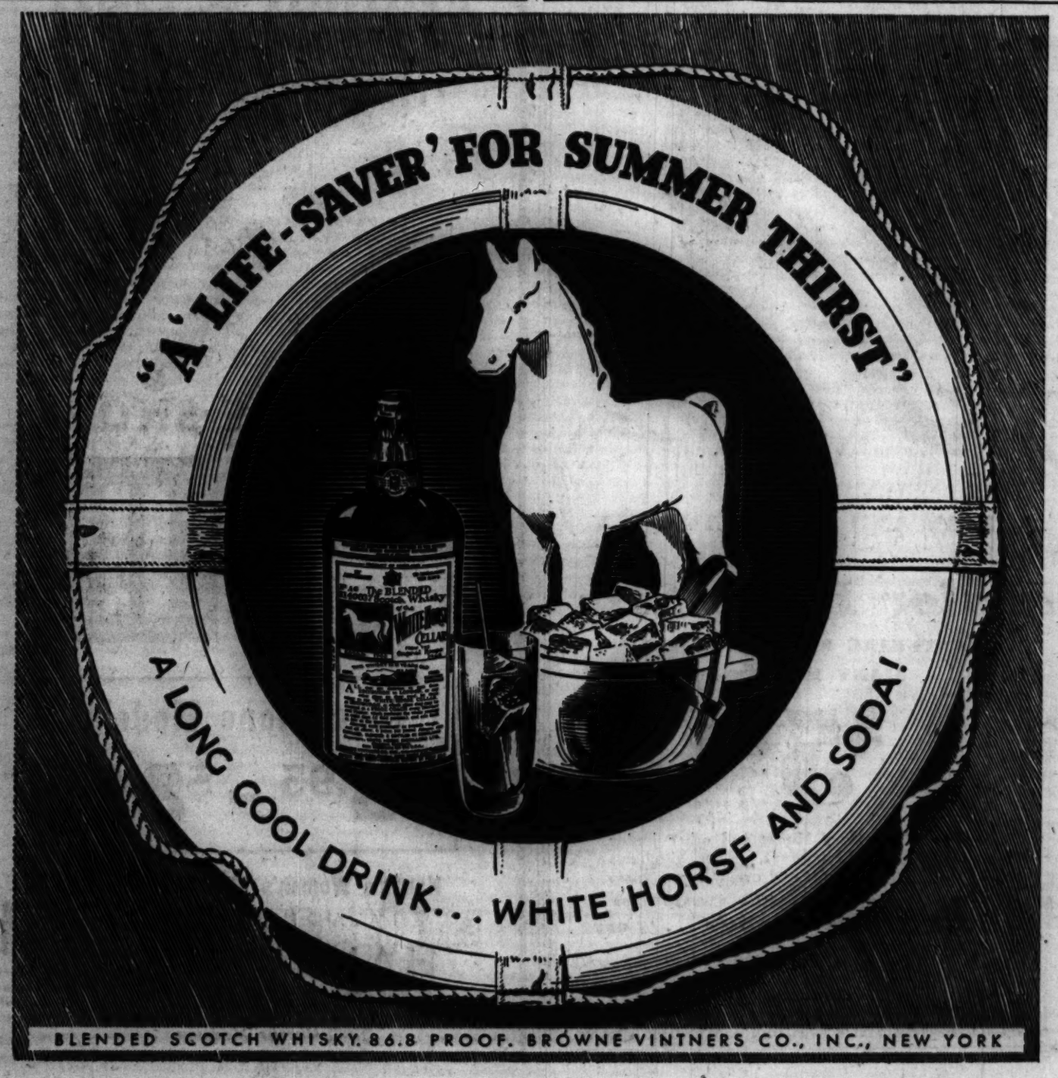
"A LIFE-SAVER FOR SUMMER THIRST"
A LONG COOL DRINK... WHITE HORSE AND SODA!
BLENDED SCOTCH WHISKY. 86.8 PROOF. BROWNE VINTNERS CO., INC., NEW YORK

GEN. FORD GIVEN ROSTER OF HOME DEFENSE LEAGUE

Sportsmen Rally to Third Line Reserve.

Lieut. Gen. Stanley Ford, commander of the 6th corps army area, yesterday formally accepted the charter membership roll of the Sportsmen's Defense reserve as a third line of defense for American homes in the event of a national emergency.

Gen. Ford was one of the first and most enthusiastic indorsers of the league when its formation was first announced in THE TRIBUNE May 18. Yesterday he expressed surprise with the response given the league by the nation's hunters, riflemen, trap and skeet shooters, and other sportsmen familiar with firearms.

The league was organized around a nucleus of Chicago sportsmen who believed that the experience of the nation's 7 million amateur marksmen should be coördinated for use in a national emergency.

Roster of 1,087 Members.

Walter C. Peacock, the league's president and well known Chicago merchant and sportsman, presented to Gen. Ford the membership roll. This list contains the names of 1,087 experienced marksmen. They represent 79 Illinois cities, villages, and hamlets outside of Chicago, and 26 states, the District of Columbia, and the Canal Zone.

"These men have pledged themselves as true Americans to be ready for civilian service in a national emergency," said Peacock. "The objective of the league at this time is to compile a list of sportsmen who may be counted on to serve in a civilian capacity in the defense of their communities should a national emergency demand such service."

"The response to our idea has been amazing. We planned this as an Illinois affair, but after the first few stories appeared in THE TRIBUNE we were deluged with requests for information and applications. Soon our mail was coming from almost every corner of the nation."

Calls List Valuable.

"This list will be of very great value to me," replied Gen. Ford. As commander of the 6th corps area and the 2d army, Gen. Ford's command extends over Illinois, Michigan, Wisconsin, Indiana, Ohio, Kentucky, and West Virginia.

"I shall make the proper use of these names," Gen. Ford continued. "In looking over the roll I see that you have members in every state in my military area. That is good.

"It indicates how experienced men are facing their responsibilities. The league gives them an outlet and increases their potential value to the country. The principle underlying the league—giving the individual confidence—is the same underlying all activities. It is confidence based on experience.

"An organization such as this has many ramifications for good which are not confined to the individual's activities. They will become better citizens by having an objective. Their activities should increase interest in army recruiting."

Participation Is Voluntary.

Peacock stressed the voluntary aspect of the league. There has been no formal or active solicitation of membership or funds, he said. In every case where an applicant inclosed a contribution, Peacock said, he returned the money in the name of the Sportsmen's Home Defense league, the title under which the organization was incorporated.

"Since compiling the charter membership list," Peacock said, "we have had hundreds of letters requesting information. One of the most recent came from Cristobal in the Canal Zone, which expects to be a hot spot in case of an emergency. Most of the letters are from gun club officials who want to enlist their members."

KILLED AT GRADE CROSSING.

Kalamazoo, Mich., July 11 (Special).—Raymond Havermahl, 26 years old, was killed today when a freight train struck his automobile and carried it 950 feet.

List Marksmen

(Story in adjoining column.)

[TRIBUNE Photo.]

Walter C. Peacock (left) handing list of members of Sportsmen Defense reserve to Lieut. Gen. Stanley Ford, corps area commander.

CCC A RESERVOIR OF MANPOWER TO BUILD DEFENSES

Find Training Offers Fine Material.

(Pictures on back page.)

At least 100,000 of the 265,000 young men now scattered thruout the United States and supported by government funds in camps of the Civilian Conservation corps could be transformed within a few weeks into first class soldiers, sailors, and marines for the nation's expanding armed forces. This belief was expressed yesterday by recruiting officials of the three branches of defense. The opinion was unanimous that this reservoir of manpower should be one of the first to be tapped for military purposes.

They pointed out that members of the CCC already have had some of the basic military training necessary for making good soldiers or sailors. CCC youths have learned army discipline under reserve army officers who command the 1,500 camps. They are accustomed to barrack life. They keep the regular hours required of a soldier, and their bodies are hardened by months of outdoor work.

Trained in Trades.

More important, a majority of these young men have been trained in trades and occupations that would make them invaluable to the armed forces, the officials said. Youths who have learned to be machinists, welders, and blacksmiths in CCC shops could step immediately into similar positions in military life.

Others who have become expert tractor operators could become tank pilots almost overnight. Still others trained in communications work would fit into integral positions in the signal corps, it was said.

The recruiting officials agree that at least 100,000 of the total strength of the CCC enrollees are eligible and fit for military service. The remainder, they said, would be unable to pass the physical examinations—much more rigid in the military forces than in the CCC—or they would be too young. The CCC takes boys from 17 to 23 years old, but they must be at least 18 years old for military service.

"Of course, we are not allowed to attempt to recruit from the CCC camps," said one army recruiting officer. "But, if it could be made possible, they would be a fine source of men."

Navy Would Like CCC Men.

Navy recruiting officers said they believed recruits from the CCC could be transformed into competent sailors in a shorter time than the average recruits from civilian life.

"The navy now needs between 20,000 and 25,000 more men," said one officer. "We could use all of the CCC recruits we could get, especially those trained in trades. Those who have learned during their enlistment in the CCC to repair automobile motors would fit in fine as aviation machinist mates on the airplane carriers. The other positions into which the CCC youth would fit are almost too numerous to count."

Marine corps recruiting officers were of the same opinion. They said the corps is seeking to enlist 8,000 more men to bring its strength up to 34,600.

REPORT CAMACHO MEN MARCH ON ALMAZAN ESTATE

Fear Mexico Is Heading Toward Civil War.

BY WAYNE THOMIS.
[Chicago Tribune Press Service.]

MEXICO CITY, July 11.—Several thousand supporters of Gen. Manuel Avila Camacho, administration candidate for president, tonight were reported to be marching on the estate of Gen. Juan Andreau Almazan, independent conservative candidate, at Coyoacan. Other groups of Camacho followers began attacking Almazan headquarters in the city.

The tangled presidential race became more involved and potentially explosive as election committees counted the votes cast in Sunday's riotous and bloody balloting. Both the Camachistas and the Almazanistas continued to make positive claims of sweeping successes.

Both Claims Bellicose.

The claims, hitherto guarded and qualified, were bellicose. Some political observers said that unless there is an unexpected shift in the course Mexico appeared heading toward civil war, with two presidents and two congresses attempting to function as the ruling elements within the country.

Only unofficial figures of the election results were available, but Almazan, who bucked President Lazaro Cardenas' hitherto all-powerful communistic political machine, announced:

"The vote affirms that I will take office as president next Dec. 1. We know that more than 150 of the 230 congressmen will be ours in the only legitimate congress to be installed Sept. 1, and we can assure the people of an incontestable majority in the voting."

No Word from Camacho.

There was no word from Camacho, but Vincente Lombardo Toledano, head of the Mexican Workers' federation [C. T. M.], the communistic union established by Cardenas, exhorted his labor union members as follows:

"Let us take the offensive. We are disposed to go the limit against the opposition because Avila Camacho is the legal president. On to the offensive. Viva revolution."

The counting of ballots today was as fraudulent and contrary to Mexican law as the violence and rioting in which more than 50 persons were killed and 500 injured thruout Mexico in Sunday's voting. The law provides that the ballots be counted by committees comprising judges and clerks from the polling places. But, as it was actually done, the Camachistas seized all the polling places prescribed by the electoral directors and prohibited the Almazanistas from entering.

The Almazanistas then withdrew in the face of squads of soldiers, heavily armed gunmen, and police carrying rifles and bayonets. Going to secret meeting places, they established their own counting groups. The result is that two sets of election figures were being prepared.

The Camachistas announced that their man was leading thruout the republic by a 5 to 1 margin and that in Mexico City, where the Almazanistas had absolute control Sunday, the Camachistas said that Camacho won, 173,851 to 36,426.

The Almazanistas had not finished their count late tonight and the only known figures are those referring to congressmen, which Gen. Almazan announced himself. These indicate that he was an easy victor thruout the nation.

Actress to Wed

[Associated Press Wirephoto.]

Loretta Young of the films and Tom Lewis, whose engagement will be announced next week at a party.

Hollywood, Cal., July 11 (AP).—Loretta Young, 27 year old film star, proposes to marry Tom Lewis, 38, an advertising agency executive, in about a month. Friends disclosed that their engagement will be announced at a party Monday. Miss Young's 1930 elopement-marriage to Actor Grant Withers was annulled.

DEFENSE GUARD JOINS PATRIOTS IN COMMON AIM

Some of the men were thin, others fat. There were tall men and short men, men with mustaches and clean shaven men. Some were Republicans, others Democrats. There was a Goldstein, an Anderson, and an Offenberg, a de Guerre, a Jones, and a Scarpacci.

Thirty of these men, all between the ages of 35 and 45, donned their khaki uniforms last night and, in the drill room of the Army and Navy club at 600 South Michigan avenue, responded to commands of "For'rd march" and "Right dress" and "'tention." They constitute one of the three companies of the local National Home Defense guard, organized a month ago under the guidance of army reserve officers and the Army and Navy club.

106 Privates Enlisted.

There are, according to Lieut. Col. C. H. Williams, commander of the unit, 106 privates and 12 officers [all so commissioned in the world war] in the guard. Ninety per cent of them saw service in the last war; several are graduates of military schools. By next September, the membership is expected to swell to a full infantry regiment of 1,700 men and 119 officers.

"These men represent the slack in the country's potential defense," explained Lieut. Col. Williams, who served as an engineer in the air corps in 1917-'18. "They cannot join the branches of the regular army because of age limits. Thus they have enrolled for the sole purpose of preparing temselves for any eventuality, which will make them trained and experienced men, valuable in any phase of defense."

Engage in Weekly Drills.

Each of the three companies into which the guard is divided has one night of drill a week. All phases of infantry training are taught by reserve officers. Before being accepted, the men must pass physical examinations, swear allegiance to the United States, and prove their citizenship. No compensation is given; each man buys his own uniform, which costs $5.75.

Everyday occupations of the men are varied. Roscoe Jones is an attorney. Stanley Gross is an assistant on State's Attorney Courtney's staff. Capt. Harold Miller, adjutant, is an official of the Upholsterers' union. Louis Goldstein is a dentist. There are lecturers, engineers, physicians, opticians, and accountants. All vow they have a common aim: Defense of the United States.

JOHN P. HARDING MARKET
72 W. MADISON ST.

FRESH LAKE SUPERIOR WHITEFISH.....lb. 22c
Genuine Fillet of Sole..lb. 27c
Battery Fed, Fresh BROILERS All white meat lbs. 75c 2 for..... $1.45
Genuine Spring Rolled Lamb ROAST..lb. 29c
Fresh Young HENS...lb. 27c "Ideal for Chicken Salad"
Fresh Yng. Ducklings.lb. 22½c
Fresh Dressed Frying Chickens 3-3½ lb. avg...lb. 33c
Mushroom MINUTE STEAKS lb. 39c Very tender. Great for outdoor steak frys.
Snowy White Rolled VEAL ROAST..lb. 21c
PRIME QUALITY! Rolled RIB ROAST, lb. 35c "Rich Beef Flavor—Super Tender and a Real Hit Served Hot or Cold"
Snowy White LEGS of VEAL .....lb. 23c
Harding's Famous Boneless Brisket CORNED BEEF.....lb. 27c
Corn Fed Beef POT ROAST...lb. 22c
Rib End PORK ROAST 3 lbs. av...lb. 19½c
Home-Made PORK SAUSAGE LINKS .....lb. 25c
1940 Genuine Spring LEG of LAMB Lb. 29c
Harding's Jumbo Frankfurters...lb. 29c
Aged N. Y. Herkimer Cheese...lb. 35c
"Cut Up" Fresh Frying CHICKENS Breast .....lb. 65c Drumsticks, lb. 45c Backs & wings, lb. 18c Livers .....lb. 55c
Harding's Smoked Liver Sausage..lb. 29c
Fancy Assorted Cold Meats....lb. 39c
For Delivery Phone FRAnklin 4200 Friday and Saturday Specials
To Avoid Delay in Afternoon Delivery Please Phone Before 10:30 A. M.

KOMISS

Sneak Preview of Furs
FOR THE SEASON 1940--41

*TIPPED SKUNK COATS $168

* These are not dyed skunk... that is why they are amazing values at this price.

You May Pay YOUR Way

THE KOMISS CO., 100 NO. STATE
Chicago's Largest Exclusively Women's Apparel Store

FOX DE LUXE BEER
Have You Tried It Lately?

INDIGESTION
may affect the Heart

Gas trapped in the stomach or spilled over into the heart-trigger on the heart. At the first sign of distress smart men and women depend on Bell-ans Tablets to set gas free. No laxative but made of the finest active medicinal known for acid indigestion. If the FIRST DOSE doesn't prove Bell-ans better, return bottle to us and receive DOUBLE Money Back. 25c

INSTANT Hot Water! AT THE TURN OF THE TAP!

Save $10* to $15* by Installing a
Sears Automatic Gas Water Heater

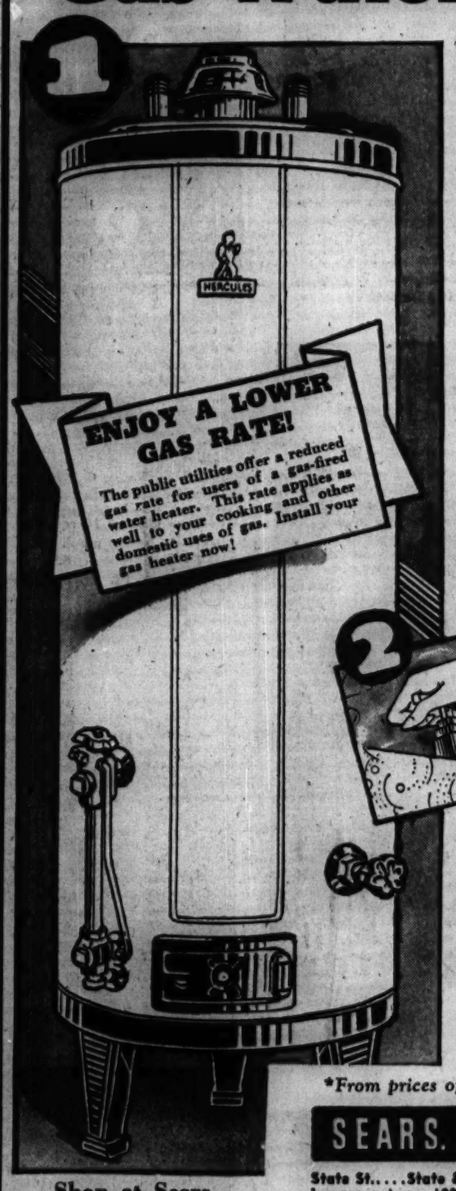
HERCULES
ENJOY A LOWER GAS RATE!
The public utilities offer a reduced gas rate for users of a gas-fired water heater. This rate applies as well to your cooking and other domestic uses of gas. Install your gas heater now!

1 EQUIPMENT
Heater, thickly insulated; includes safety pilot and snap-action thermostat.

2 HOT WATER Always On Tap
Constant temperature hot water on hand in your home night and day. No waiting, no fuss—just turn the faucet.

3 Installation Arranged
Sears can arrange for a competent and efficient plumber to install your heater at a reasonable price.

30-GAL. Per Hour CAPACITY
16-GALLON TANK
$36.95 $4 Down Balance Monthly (Usual Carrying Charges)

31-Gal. per hour capacity with 22-gal. tank..... $41.95
33-Gal. per hour capacity with 30-gal. tank..... $46.95
35-Gal. per hour capacity with 40-gal. tank..... $51.95

Enjoy Constant Hot Water in Your Home!—Buy Now!
Compare the prices of similar quality heaters elsewhere, and you'll see what an amazing bargain Sears offers you NOW. Check for these value points: 10-gauge copper bearing steel tank, welded and galvanized inside and out, helical baffled inner flue for greatest heat absorption, that means economy; 1 5-16-in. of Zonalife insulation completely surrounding tank. See it at your nearest Sears store or Phone BOUlevard 5000 for representative.

*From prices of comparable qualities sold elsewhere.

SEARS, ROEBUCK AND CO.

State St.....State & Van Buren
Lawrence Ave...1900 Lawrence
Englewood.....63rd & Halsted
Irving Park.....
Western Ave..6153 So. Western
79th Street....79th & Kenwood
Tower.....825 S. St. Louis
.....Cicero, Milwaukee, Irving Park Road

Shop at Sears and Save!

Your Smartness Starts from the Top in Our
HOODED DRESS

Soft Rayon Jersey in Printed and Solid Combination

$3.94

From the top of your head to the tip of your heel—you're a picture of cool sophistication in this little compliment-catcher! The frock hugs your curves—the hood, your curls. Also a selection of black romaine sheers. Sizes from 9-17.

Junior Deb Corner

GOLDBLATT BROS.
STATE ST. STORE ONLY
4TH FLOOR, SOUTH

This Value on Sale Friday and Saturday

"Best UNDER THE SUN"

Supremely mellow and rich in flavor are the tall, cool drinks made with this superb *bottled in bond* Kentucky bourbon.

OLD TAYLOR
BOTTLED IN BOND
KENTUCKY STRAIGHT BOURBON WHISKEY

100 PROOF
OLD TAYLOR
For finer summer drinks, write for "The Host's Handbook." Send 10c to National Distillers, P. O. Box 12, Wall St. Station, New York, N. Y.
COPYRIGHT 1940, NATIONAL DISTILLERS PRODUCTS CORP., N. Y.

Tips on vacation togs

This summer there is a definite model for each summertime sport, says Rea Seeger, Chicago fashions editor.

Among them are smartly cut riding habits, distinctive nautical costumes, cotton or shag golf dresses, tubbable tennis costumes—all designed to give ample freedom of movement and maximum coolness.

Whether yours is a stay-at-home or a go-away vacation, you will enjoy Miss Seeger's article—illustrated by six Margot drawings—in the Women's Features Section of Sunday's

CHICAGO'S SUNDAY TRIBUNE

Policemen and Firemen Rehearse for Thrill Show in Soldiers' Field—Radio Blockade Features Bandit Chase

Smoke ejector of the Chicago fire department which will appear in the Chicago Police and Fire Thrill show to be held Sunday afternoon in Soldiers' field. The unit is used principally in basement fires to draw off smoke. It can be reversed to pump in fresh air.
[TRIBUNE Photo.]
(Story on page 7.)

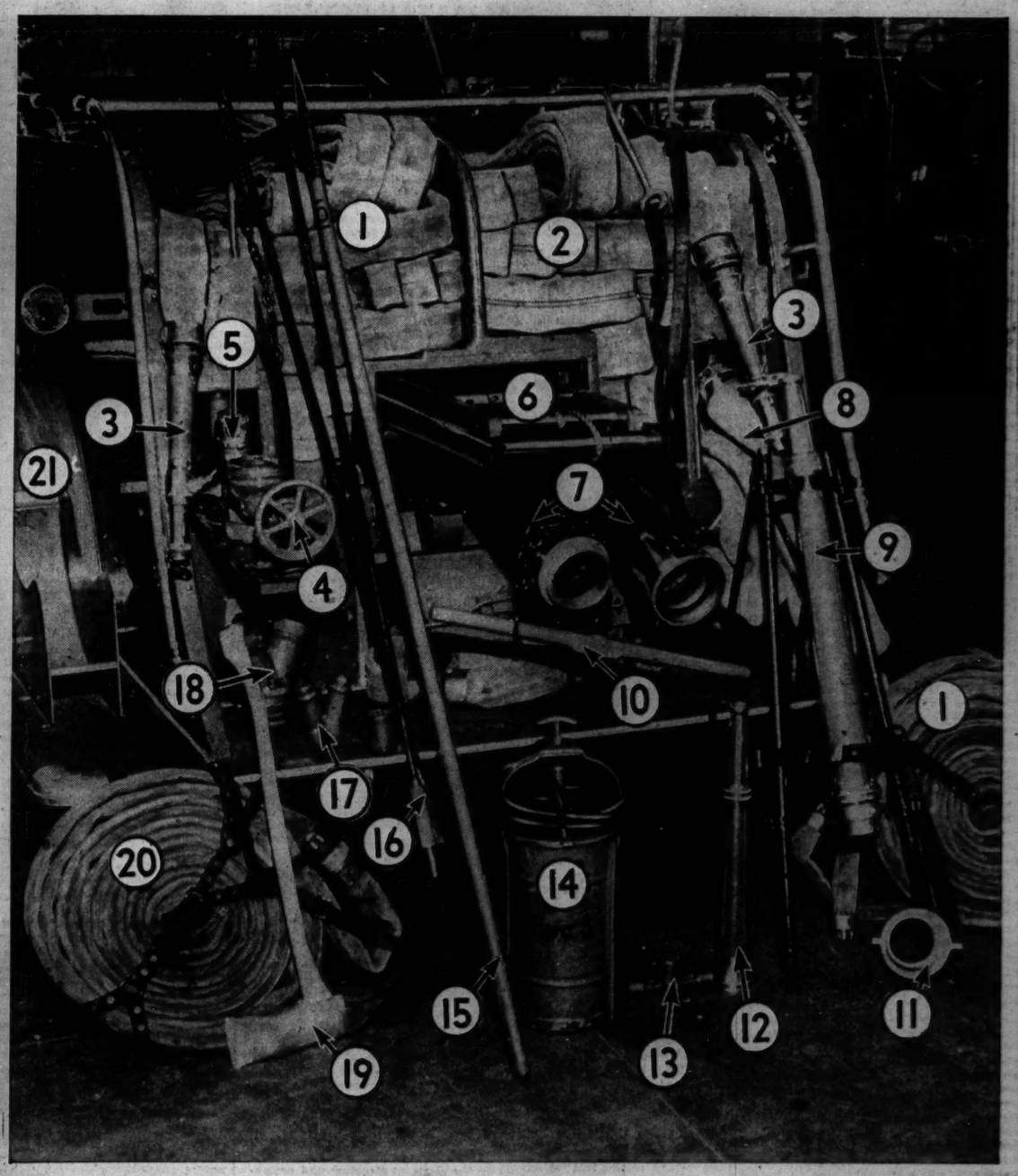

Rear end of Chicago fire department's new pumper. Equipment is numbered as follows: 1. 950 feet of 2½ inch hose. 2. 600 feet of 3 inch hose. 3. 1¼ inch shutoff pipes or nozzles. 4. Gate for attachment of suction hose to hydrant. 5. Fittings for gate. 6. 20 foot extension ladder. 7. 5 inch suction hose for drawing water from cistern. 8. 4 inch suction hose for hydrant. 9. High pressure street pipe or nozzle in rack tripod. 10. Yoke for holding 9. 11. Hydrant fitting for adjusting hose attachments. 12. 1¼ inch street pipe or nozzle. 13. Hydrant wrench. 14. Hand water pump. 15. Pike pole. 16. Shepherd hook for raising hose. 17. Divider to split water streams. 18. Siamese coupling for converting small streams into large stream. 19. Ax. 20. 100 feet of 1½ inch hose. 21. Rack for 20.

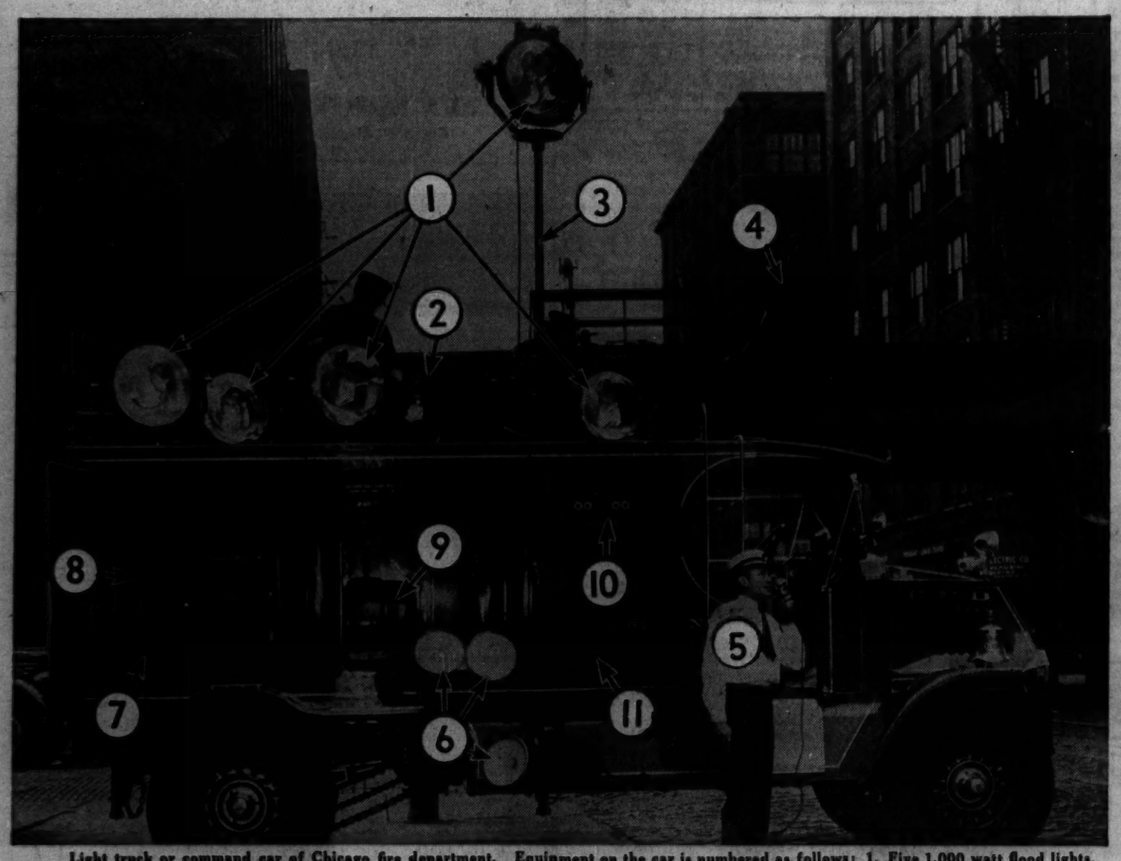

Light truck or command car of Chicago fire department. Equipment on the car is numbered as follows: 1. Five 1,000 watt flood lights. 2. 1,000 watt smoke piercing searchlight. 3. 9 foot pedestal to which any light may be attached. 4. Loud speaker horn. 5. Lieut. Vincent Malek with microphone for loud speaker. 6. Three of eight extension lamps of 100 watts which can be carried 500 feet. 7. Reel of wire for extensions. 8. Gasoline motor which drives generator. 9. 10,000 watt generator. 10. Hand speaker control box. 11. Storage space for wire and extension lamps.
[TRIBUNE Photo.]

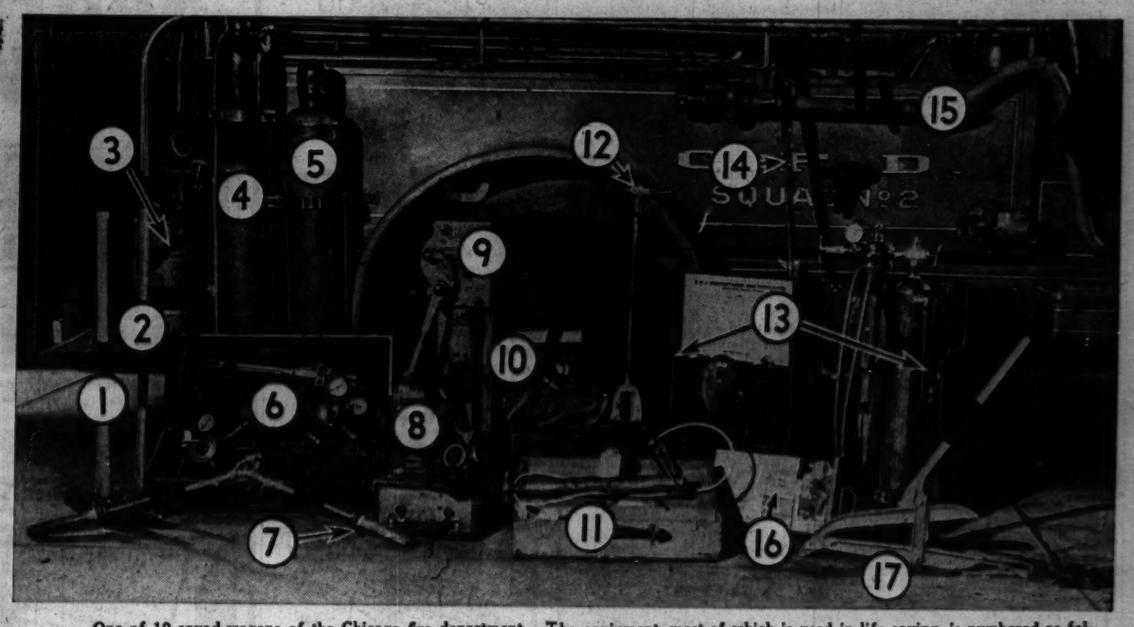

One of 10 squad wagons of the Chicago fire department. The equipment, most of which is used in life saving, is numbered as follows: 1. Spike maul. 2. Sledge. 3. Water hand pump. 4. Oxygen tank. 5. Acetylene tank. 6. Acetylene cutting torch. 7. Insulated wire clippers. 8. Burrell mask for filtering gases. 9. 15 ton jack. 10. Oxygen mask. 11. Tannic acid kit for treatment of burns. 12. Jimmy. 13. Resuscitation unit. 14. Crowbar. 15. Basement nozzle. 16. First aid kit. 17. Hose kinker.
[TRIBUNE Photo.]

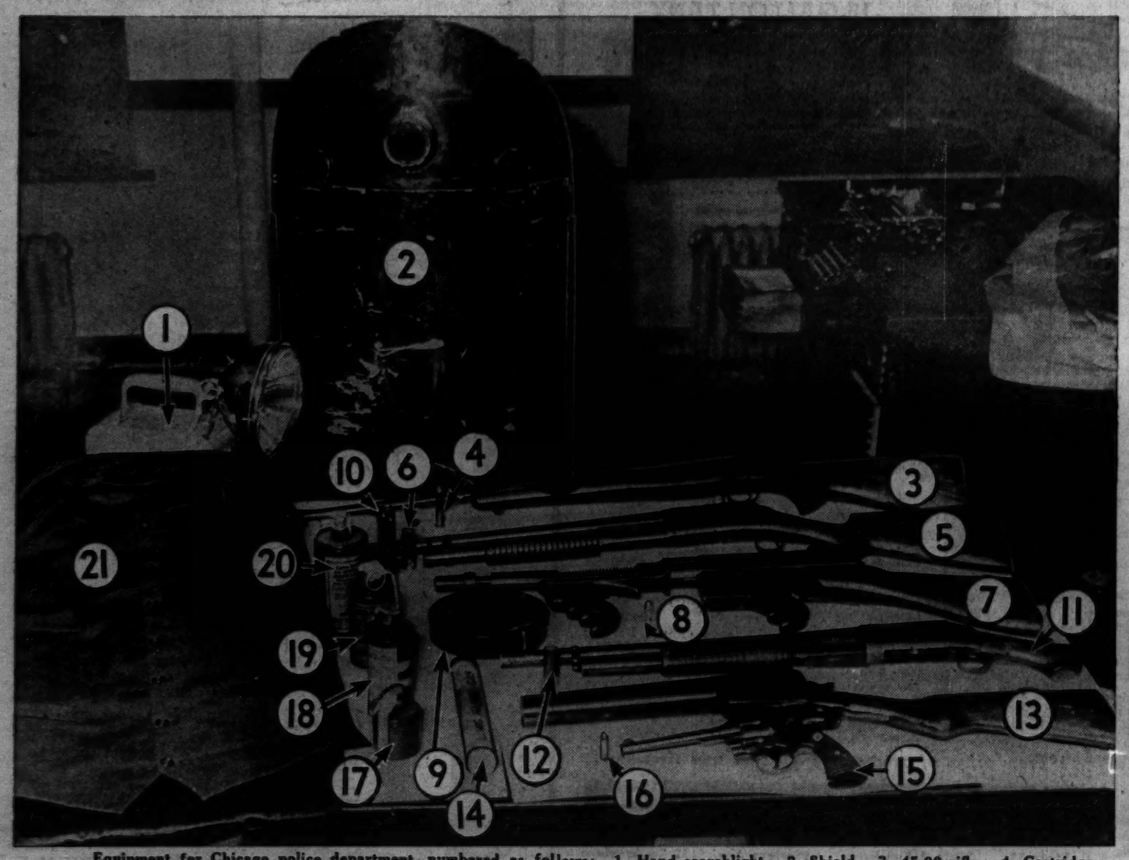

Equipment for Chicago police department, numbered as follows: 1. Hand searchlight. 2. Shield. 3. 45-90 rifle. 4. Cartridge for 3. 5. .12 gauge pump gun. 6. Cartridge for 5. 7. Thompson submachine gun. 8. Cartridge for 7. 9. Cartridge drum for 7. 10. Cartridge clip for 7. 11. Sawed off .12 gauge shotgun. 12. Shell for 11. 13. Tear gas gun. 14. Cartridge for 13. 15. .38 caliber police service revolver. 16. Cartridge for 15. 17. Small tear gas grenade. 18. Large tear gas grenade. 19. Tear gas and smoke grenade. 20. Tear gas hopper grenade. 21. bullet proof vest.

Mounted policemen rehearsing train holdup, another act which will be staged for thrill show. The train is a replica of the North Western railroad's Pioneer. Capt. David Flynn leads the policemen, who take the parts of a sheriff's posse in pre-civil war holdup.
[TRIBUNE Photo.]

WAILING SIRENS, BLAZING GUNS! THE THRILL SHOW

Finish Plans for Giant Spectacle Sunday.

BY WILLIAM MOORE.

(Pictures on page 6.)

Guns blazed and sirens wailed in Soldiers' field yesterday at the first full rehearsal of the dramatic battles between robbers and the law. The crime drama will be one of the most spectacular events presented by the city and park police at the third annual Chicago Police and Fire Thrill show in Soldiers' field Sunday afternoon.

Giant fire trucks roared around the field as final plans for the fire department's entrance in the grand opening parade were made by Joseph Mackey, second deputy fire marshal, and Edward F. Green, fire department inspector.

Capt. David Flynn, chief of the traffic division, led his mounted police, who take the parts of a hard riding sheriff's posse in a pre-civil war train holdup. Sergt. William Kuhlak, head of the mounted police, helped him direct the posse's chase.

Enact Crime Battle.

Chief Roger F. Shanahan and Sergt. Charles Kiefer sent the park police department's rolling fortress squad cars to establish a radio blockade in the 1940 bandit chase. The park squads joined with detective bureau squads coached in crime acting by Sergts. Philip Breitzke and William Balswick.

The drama came to a colorful close with the police squads storming their barricade, firing and hurling tear gas bombs. The crime fight is being directed by Chief John Prendergast of the city's uniformed police; Chief Shanahan of the park police, and Chief John L. Sullivan and Lieut. Kyran Phelan of the detective bureau. Speaking parts are being taken by Rupert La Belle, Herry Elders, Finney Briggs, Bob Blakesley, and Kathleen Fitzgerald of the radio.

The 1940 heroes of the police and fire departments will march in the opening parade at the thrill show. Winners of the Carter H. Harrison and Lambert Tree medals for valor will be given their awards in the presence of the crowd.

Honors to Heroes.

Fire Capt. Joseph Flahive of Squad 10 will receive the Harrison medal. Flahive, who lives at 4106 North Mango avenue, was the hero of the subway fire last July 21. He dragged one of his men two and one-half blocks thru the gas filled subway to safety after the man had become overcome by gas. The oxygen supply in Flahive's gas mask was almost exhausted when he came out of the tunnel at Chicago avenue and State street.

Policeman William Phillips of the Hyde Park station will be given the Tree medal. Phillips, who lives at 7326 Claremont avenue, was a rookie, 30 years old, when he noticed trouble in a tavern at 1124 East 69th street on April 19, 1939. He was on furlough, but he went in to investigate.

Three bandits were holding up the proprietor and patrons. The gunmen ordered Phillips to throw up his hands, and attacked him when he refused. He felled one of the robbers with his fist and then killed another in a revolver duel. The two who escaped the policemen's bullets were later captured.

Win Tribune Awards.

Both Phillips and Flahive won The Tribune hero award of $100 for their valor.

Florence Valiquet, national high school champion baton twirler last year, was chosen yesterday to lead the Board of Trade Post American Legion band in the opening parade. Miss Valiquet, who is 18 years old, lives at 745 West 87th street. She is a graduate of Calumet High school. Miss Valiquet was junior girls' champion baton twirler in The Tribune Music Festival of 1938.

The Rev. William J. Gorman, known thruout the nation as Chicago's fire department chaplain, will ride in the opening parade. The Rev. Mr. Gorman, "Father Bill" to the firemen, goes to all major fires, night or day, to minister to firemen who are injured in line of duty.

He has been the department's chaplain for 18 years. He can always be found in the thick of the fight, wearing a fireman's helmet and coat, helping the firemen in their work and aiding in directing it if need be, for he is recognized as an authority on fire fighting.

Wherever a fireman falls injured, "Father Bill" plunges thru the smoke and flames to offer spiritual comfort. Daily he visits hospitals to call upon the department's injured and sick.

Every arrangement is being made for the convenience of motorists who attend the fire show, which is expected to draw a crowd of 80,000. Traffic charts showing how to reach Soldiers' field and where to park will appear in a later issue of The Tribune.

The thrill show is sponsored by the Chicago police and fire departments and the park district, in cooperation with The Chicago Tribune. It will open at 2 p. m.

Seats—25 cents for adults and 10 cents for children—are now on sale at the public service offices of The Tribune in Tribune tower and at 1 South Dearborn street, at The Fair store, and at Gate O, the south gate of Soldiers' field. No seats are reserved.

Senatorial Style

Below is chronicled an afternoon in the sartorial life of Senator Scott Lucas.

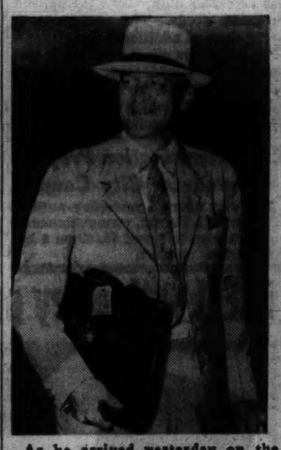

As he arrived yesterday on the Capitol Limited from Washington wearing cool toned summer suit.

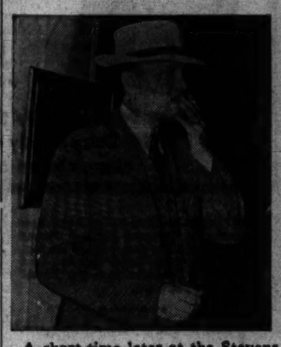

A short time later at the Stevens hotel, attired in a small but self-assertive check.

[Tribune Photos.]

Still later at the Congress hotel, where he relaxed in chalk stripe of quiet hue.

GEORGE P. BAKER NOMINATED FOR AVIATION BOARD

Washington, D. C., July 11 (AP).—President Roosevelt today nominated George P. Baker, associate professor of transportation at Harvard university, to be a member of the civil aeronautics board in the department of commerce.

Subject to senate confirmation, he will fill a vacancy created by the appointment of Robert H. Hinckley to be assistant secretary of commerce.

The President also designated Vice Chairman Harllee Branch, Atlanta newspaper man and former assistant to the postmaster general, to be chairman of the Civil Aeronautics board.

MOVE TO DRAFT ROOSEVELT AND HULL PREPARED

New Dealers Bring Order from White House.

[Continued from first page.]

Mr. Roosevelt's alternative to Hull if the secretary of state declines the draft is a bit puzzling. It is reputed to be Associate Justice William O. Douglas of the Supreme court. Justice Douglas spent some years of his life in the far west but, actually hailing from Connecticut, he is as much an easterner as Mr. Roosevelt himself. So he would not balance the ticket geographically. But what is more important is that he is as much a New Dealer as Mr. Roosevelt and would not seem to fit into the President's plan to hold the conservative Democrats in line.

Senator James F. Byrnes of South Carolina is another vice presidential possibility who enjoys the favor of the President.

Others Out for 2d Place.

Other Democrats whose lightning rods are up to catch the flash of vice presidential fire are Senator Scott W. Lucas of Illinois, Gov. Lloyd C. Stark of Missouri, and former Gov. Paul V. McNutt of Indiana, now federal security administrator. Mayor Edward J. Kelly was booming Lucas yesterday for all he was worth.

"Lucas," said the mayor, "has become one of the important members of the senate. He is well thought of, is a good speaker, active in national affairs of the American Legion and comes from the great grain belt."

"Wouldn't that be offset by the attraction of Senator McNary's candidacy for the farmers?" the mayor was asked.

"Not at all," he retorted. "Lucas would have a far greater appeal to the farmers than the Republican candidate."

The most arresting intelligence brought from the White House had to do with the price Mr. Roosevelt contemplates exacting from his party for yielding to the draft. This project was discussed at a White House conference a few nights ago attended by the President, Secretary of Commerce Harry Hopkins and several other new dealers.

Orders Party into Line.

Mr. Roosevelt is described as waxing quite heated on the subject of Democratic opposition to his policies in congress. He wanted it understood that he did not purpose to go thru another four years of such party division, such outright rebellion of Democrats, or men who call themselves Democrats, against his program.

He also wanted it understood by his party and by the Chicago convention that he will not yield to the importunities to accept renomination unless some substantial assurance can be given him by the party leaders that such insurgency against his will shall cease.

There was discussion of how such pledges might be given. One suggestion was that the pledge might be embodied in a statement by the convention the purpose of which would be to array Democratic voters against the return to congress of anti-New Deal Democratic senators and representatives unless they publicly swear unswerving fealty to Mr. Roosevelt.

Brings Dictator Charges.

This scheme evoked wry smiles and dictatorship charges from anti-third term Democrats. They commented that Mr. Roosevelt, after entering the presidential primaries and deliberately seeking a third term, after beating down one after another of his rivals for the nomination and after getting the party into the position of admitting that no other Democrat can win the election—after doing all this, he now proposes to exact a party purge as the price of his condescension to run and save the party from disaster.

All the incidents of the day in the purlieus of the Democratic national committee and the headquarters of the quasi-candidates indicated that the approaching convention will be the most completely bossed in political annals—the antithesis of the late Republican gathering at Philadelphia where a candidate without political organization ran away with the nomination.

The delegates were beginning to arrive, the members of the Democratic national committee were on hand, the leaders from National Chairman James A. Farley down were in their places. But nothing was happening—that is, not in Chicago. What was happening was happening in Washington and the leaders and delegates were listening for the master's voice emanating from the White House that will tell them what to do.

Farley Holds His Secret.

Genial Jim Farley, an anti-third term man who has played a difficult rôle with unfailing discretion and urbanity, held a press conference flanked by Senator Robert Wagner of New York, who will head the resolutions committee, and the astute and resourceful Charley Michelson, who, more than publicity director, is the great strategist of the party.

Mr. Farley banteringly turned aside all efforts to pry from his bosom the great secret confided to him at Hyde Park. Once in a while a slip caused great merriment, as for example when he said on Thursday the convention will have the "nomination—the nominations," he quickly corrected himself.

The only question remaining for decision here is whether there shall be the formality of nominating speeches. Maybe when the roll is called on Thursday Alabama will just propose the renomination of Mr. Roosevelt and a stampede will do the rest. The other candidates don't know whether they'll get a chance to start.

Garner's Man Is Ready.

The Garner headquarters telephoned Wright Morrow of Houston, Tex., to be on hand to place the vice president in nomination but there was no certainty that Morrow ever would unburden himself of those laudatory remarks. Senator D. Worth Clark of Idaho is bound hither to place Senator Burton K. Wheeler of Montana in nomination "if Mr. Roosevelt doesn't run." Farley laughingly dodged the query whom he has selected to place him in nomination.

Farley heartily welcomed the news that the national committee had received a check from Mayor Kelly for $30,000, the balance of the $125,000 subscribed by Chicago for the convention.

Col. Frank Knox Sworn In as Secretary of the Navy

Washington, D. C., July 11.—Col. Frank Knox, Chicago publisher and vice presidential candidate on the Republican ticket in 1936, today was sworn in as secretary of the navy in President Roosevelt's office by Felix Frankfurter, associate justice of the United States Supreme court, an old friend. Knox left immediately after the ceremonies for his office in the navy department.

MANDEL'S MANDEL'S MANDEL'S

Breton

Cartwheel

Wear It as a Breton! Wear It as a Cartwheel!

Summer Stunner in Black Felt

Each way a flattering foil for your summer outfits. Also in white, brown, navy and red. $5

MANDEL BROTHERS' Millinery Department—Fifth—State

Smart Summer Blouses

Regularly $3 to $4.50

Now at $2

• (Sketched) Long sleeve Bemberg sheer stripe with tie waist. Multi-color. Sizes 32 to 38.

• 174 cotton and pique blouses.

• 136 spun rayon jersey and sheer blouses.

• 30 wool flannel sport blouses.

Also $4.50 to $5.95 Blouses

Just 442 better blouses in assorted styles, sizes and colors. $3

Sorry, No Mail or Phone Orders. All Sales Final

MANDEL BROTHERS' Blouses—Third Floor—Wabash

A Real Saving for You!

Mist Girdle by Treo

Regular $5 Value $3.85

A cool, firm girdle for summer and year around wear. Firm rayon satin elastic with cool, power net side sections, to smooth waist and hips.

25 to 30 in shorter length. 26 to 32 in longer length.

New "Life" bra, sketched, $1.25

MANDEL BROTHERS' Air-Cooled Corset Salon—Third—Wabash

MANDEL'S MANDEL'S MANDEL'S

They Should Sell Out by Noon! First Time at this Low Price!

$2 and $3 Lavalized Washable Bags

Exclusively at Mandel's in Chicago

$1.59

These are the miraculously soft, white leather bags processed so that you can quickly wash off ink—lipstick—almost any stain or soil—with just soap and water! Buy two or three—for yourself, for gifts, for your vacation use. Many stunning styles to choose from.

Other $2 and $3 Summer Bags also reduced to $1.59

MANDEL BROTHERS' Bags—First Floor—State

Famous "Carefree" Dresses

Cool and Washable

Regularly $5.95 at

$4.40

Lots more time to wear these clever spun rayons that tailor beautifully, keep you mint cool. Summer colors.

Blue, Red, Green

White, Blue, Natural

Buy them in these shops:

Sizes 9 to 17
Thrifty Fashion Shop—3rd—State
Junior Chicagoan Shop—4th—State

Sizes 12 to 18
Pin Money Shop—4th—Wabash
Sports Shop—3rd—Wabash

MANDEL BROTHERS

MANDEL'S MANDEL'S MANDEL'S

It's COOL at Mandel's

Young California Fashions

Calijuene Play Clothes

$1.25 and $2.25

Frolic in the sun in Mission craft (adaption of early Spanish homespun). Have stunning play wardrobe by mixing and matching these luscious California colors.

A. Slack, $2.25. Shirt, $1.25.

B. Short, $1.25. Shirt, $1.25.

Slacks and Shorts, 12 to 20. Shirts, 14 to 20. In blue, rose, beige, green.

Mail and Phone Orders. Call State 1500.

MANDEL BROTHERS' Young California Shops—Fourth—State and Sports Shop—Third—Wabash

Jaquet Lovely Azalea Cologne

In Sprinkler-Top Bottle $1

Cool as fragrant blossoms, fresh as Jaquet's new Azalea Red make-up. Try both the cool, refreshing Cologne . . . and the new make-up today. . . . You'll love them both.

Complete Make-Up Kit $5
Powder $1, $2, $3
Lipstick $1
Shadow . . . $1
Foundation $1.50
Polish . . . $1
Rouge $1

Non-Greasy Odorono Cream

Safely checks perspiration 1 to 3 days. Non-greasy, stainless . . . helps protect clothing. No waiting to dry. 31c

Mail and Phone Orders Over $1. Call State 1500.

MANDEL BROTHERS' Toiletries—First Floor—State

MANDEL BROTHERS

MANDEL'S MANDEL'S MANDEL'S

A White Dress Shoe or a Shark Tip Oxford for

A Child's Shoe Wardrobe

Double Feature by Billiken

Sizes 8½ to 12 $3.45

Boys and girls must have strong, sturdy shoes for play . . . and dressy, good looking dress-up shoes.

A. Misses' white strap, sizes 12½ to 3, $3.95.

B. Genuine shark non-scuff tip oxfords for boys and girls in black or brown. Sizes 12½ to 3, $3.95.

Only 2 Styles of a Complete Billiken Assortment

MANDEL BROTHERS' Youth Center—Sixth—State.

PLANK ON WAR IS EXPECTED TO ECHO PRESIDENT

Committeemen to Start on Platform Today.

BY ARTHUR EVANS.

Democratic national platform makers start to work today with indications that a plank on war and preparedness will be based on President Roosevelt's message to congress Wednesday. In this the President said, "We will not send our men to take part in European wars."

Senator Wagner.

Senator Robert F. Wagner of New York, who is to be chairman of the resolutions committee, which prepares the platform, has called a meeting for 2:30 o'clock this afternoon. At this session 16 to 20, members-designate of the committee, which will not be formed officially until the convention opens Monday, are expected to meet for a preliminary discussion. Some groups are to be heard at open hearings.

Wheeler Due This Morning.

Senator Burton K. Wheeler of Montana, who is to be a member of the resolutions committee, is scheduled to arrive this morning. At his headquarters in the Congress hotel it was said Wheeler would work for the adoption of a vigorous antiwar, nonintervention plank.

Wheeler has intimated that if such a plank were not nailed in he would bolt the party ticket. In Washington Wheeler declared yesterday that third party talk would disappear if the platform contained the President's pledge to keep American soldiers out of Europe's wars.

Telegrams from various groups thruout the country awaited Wagner at his hotel. They all contained proposals for planks.

Groups Seek to Be Heard.

Forty organizations have expressed a wish to be heard on the platform. They include antiwar groups, the American Federation of Labor, and the Congress of Industrial Organizations.

Phillip Murray, vice president of the C. I. O. and head of the Steel Workers' Organizing committee, is expected at today's session. Murray is a delegate at large from Pennsylvania. William Green, president of the American Federation of Labor, is to appear at one of the hearings.

Among others who are to present arguments for planks are: E. A. O'Neal, president of the American Farm Bureau federation; Anita Pollitzer of the National Women's party, Paul Wolman of the Veterans of Foreign Wars, and Representative Louis L. Ludlow [D., Ind.], author of a plan, thru amendment of the constitution, requiring a nation-wide referendum before a declaration of war.

Reports that a draft of a platform has been prepared or outlined at the White House circulated in the corridors of the Stevens hotel party headquarters. But none of the arrivals in Chicago so far would admit a copy of the draft was in his briefcase.

DELEGATE BONUS FOR SOLID SOUTH MAY BE PUT OFF

Plans to adopt a delegate-bonus plan in the Democratic national convention in order to give more representation to the "solid south" may be postponed until 1944.

A subcommittee charged with the question heard two witnesses yesterday, but took no action. The subcommittee is expected to recommend to the national committee today that since the current census will make some changes in the congressional strength of some states, no action should be taken.

Yesterday's witnesses—Gov. E. D. Rivers of Georgia and Mrs. Roland B. Howell, national committeewoman for Louisiana—put the claim of the south that it is almost solidly Democratic but does not wield a correspondingly important vote in the convention. Before the 1936 convention abolished the two-thirds nominating rule, the south held the veto power.

Various proposals have been made to give the south more votes. The principal one, called the Alabama plan, provides that each state casting a majority for the Democratic ticket in the preceding presidential election would be given a bonus of three delegates at large.

City Council Welcomes Democrats to Convention

Chicago's welcome to the Democratic national convention became official yesterday. The city council, in a resolution extending greetings to the delegates, called the convention of "great historical significance in the history of the city," and said: "All citizens should join in a spirit of hearty welcome."

NEW YORK CITY
Hotel
VANDERBILT
Park Avenue at 34th Street
Single from $4
Double from $6
Reservations and Information
LAWRENCE D. SULTZER
333 North Michigan Avenue
Telephone: Central 4524

Here for Convention

Nita Foster pins a donkey on Gov. E. D. Rivers of Georgia in the Stevens hotel.

[TRIBUNE Photos.]

Wright Morrow of Houcton, Tex., who will make nominating speech for John N. Garner.

NEW DEAL FRETS AND WILLKIE'S TO BLAME: STASSEN

Governor Talks to G. O. P. Advisers in Capital.

[Chicago Tribune Press Service.]

Washington, D. C., July 11.—Reaction of Democrats to the nomination of Wendell Willkie clearly indicates that the administration is worried about the November election, Gov. Harold E. Stassen of Minnesota, chairman of Willkie's campaign advisory committee, asserted today.

Gov. Harold E. Stassen. [A. P. Wirephoto.]

The governor, who is 33 years old and who made the keynote speech at the Republican convention in Philadelphia, flew here for a meeting of the advisory committee in which G. O. P. strategy in the coming campaign was discussed. Stassen, who left by plane tonight for St. Paul, Minn., also conferred with the Vice Presidential nominee, Senator Charles L. McNary of Oregon.

He and McNary discussed the campaign in an informal, hour-long conference. McNary jocularly said afterward that he and Stassen held an "inquest" on the Philadelphia convention. The senator praised Stassen's keynote address as a masterly piece of work, and said he was impressed with the ability of the youthful governor.

Finds New Deal Worried.

Stassen told a press conference: "There is every indication that since the Philadelphia convention the administration is very much concerned, to say the least, about the outcome. Many of its moves show uneasiness."

One example, he said, is President Roosevelt's pledge to keep American soldiers out of a European war. That pledge, Stassen added, accurately reflected Democratic feeling since Willkie's nomination.

Another indication of administration jitters, Stassen asserted, was the statement by Chairman Guy M. Gillette [D., Ia.] of the senate campaign investigating committee that an inquiry would be made into telegrams urging Willkie's nomination during the convention.

[Later today Gillette announced that the proposed investigation had been dropped.]

Committee Is Advisory.

Stassen emphasized that his committee's functions will be strictly advisory, and will not take a direct or managing part in the Republican campaign. Broad recommendations agreed upon today by the group will be transmitted to Willkie and Congressman Joseph W. Martin Jr. of Massachusetts, chairman of the Republican national committee.

Altho voicing his conviction that issues rather than party labels will decide the presidential race, Stassen asserted that any discussion of issues must await the acceptance speech of Mr. Willkie in Elwood, Ind., his birthplace, about Aug. 1.

YOUNG G. O. P. CONVENTION TO ATTRACT 2,500

Decatur, Ill., July 11 [Special].—The vanguard of Republicans will arrive in Decatur tomorrow for the state convention of the Young Republican Clubs of Illinois. Approximately 2,500 persons are scheduled to attend the meeting.

Formalities for the convention will open at 1 p. m. Saturday. A dance for delegates is scheduled for that night. Sunday Dwight H. Green, Republican nominee for governor, and James Tucker, Indiana secretary of state, will be the speakers.

KELLY BARS PLAN TO BACK HIM FOR VICE PRESIDENCY

At the request of Mayor Kelly, who explained that he was committed to Senator Scott Lucas as a favorite son candidate, the city council yesterday withdrew without vote a resolution which had urged council members to rally support for nomination of the mayor as Democratic candidate for vice president of the United States. The resolution had been introduced by Ald. James J. McDermott [14th] and James B. Bowler [25th].

"I am not egotistical enough to think I could fill the office," Mayor Kelly said.

Guest Ticket for the Convention

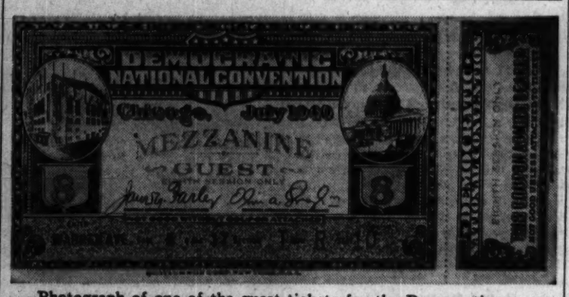

Photograph of one of the guest tickets for the Democratic convention opening Monday.

[TRIBUNE Photos.]

Robert Dunham (left), park board president; Oliver Quayle Jr., treasurer of the Democratic national committee, and Guard William Dyer, with 3,000 books of tickets for the convention.

START RECHECK OF CENSUS DATA IN CHICAGO AREA

Follows Many Complaints of Slipshod Count.

A complete recheck of the Chicago census area, from Evanston to Gary, has been started as the result of numerous complaints. This was disclosed last night and admitted by George W. Schreech, area manager. The new survey is being conducted by census squad leaders and supervisors and is expected to be completed by July 20, Schreech said.

In Evanston it was charged that the census tentatively gave that city only 64,000 population and that the school census alone showed 69,000. In Gary it was charged that the official count was sketchy and in one instance an entire block was overlooked. Schreech said the latter complaint had not reached him officially but that such a thing could have happened.

Confusion over Boundaries.

"This type of oversight is not common," he continued. "However, in eight or ten instances, squads became confused over the boundaries of the territory they were to cover. In this way some areas were overlooked. It is to correct these things that rechecks are made."

In the last month the department of commerce at Washington, headed by Harry Hopkins, former WPA chief, has been bombarded with complaints.

On June 15 the department admitted that 13,942 of its 130,000 enumerators had not filed complete reports. Thousands of persons have written in to complain they were not visited by census takers. Dozens of chambers of commerce have charged that the nose counting in their cities was done in a slipshod manner.

900 Missed in One Town.

A Nebraska town of 12,000, informed that its population had dropped since 1930, invited all those missed by the enumerators to register their names. In 24 hours 900 had done so. At about this time the national census bureau virtually admitted the 45 million dollar count had been botched by appealing to all those who were missed to send in the necessary data; count themselves, in other words. The rechecking is being done at additional cost.

To add to its other troubles, it was learned in Washington, the census bureau is unable to decipher thousands of blanks which were turned in by incompetent enumerators.

Rat Extermination Project Voted by City Council

The city council yesterday authorized Oscar E. Hewitt, commissioner of public works, to spend $5,000 on a rat eradication project.

At your Service

Railway Express is ready to give you high-speed, convenient service for anything you want to ship. All packages, large or small, called for and delivered in all cities and principal towns, at no extra charge. Phone Railway Express...or Western Union.

RAILWAY EXPRESS AGENCY Inc.
NATION-WIDE RAIL-AIR SERVICE

Subscribe for the Tribune

FREE! with every purchase of 'LYSOL'

Baby Sandy Health Charts : : : also full-color Baby Sandy Cut-out Doll and complete cut-out wardrobe

BABY SANDY—million-dollar baby now starring in Universal Pictures' "Sandy Is A Lady". Her surroundings are kept extra clean with "Lysol" solution. Give your baby the same care—use "Lysol" whenever you clean.

YOUR DRUGGIST is now sponsoring Baby Sandy's Health Crusade . . . so visit his store and ask for "Baby Sandy's Health Charts" . . . a program of health routines for children of all ages, prepared by a famous expert. Included is a special children's gift . . . a full-color Baby Sandy Cut-out Doll and complete cut-out wardrobe. Don't wait until these grand presents are gone. Visit your druggist and get yours . . . NOW!

The Oldest Name in Scotch
Haig & Haig

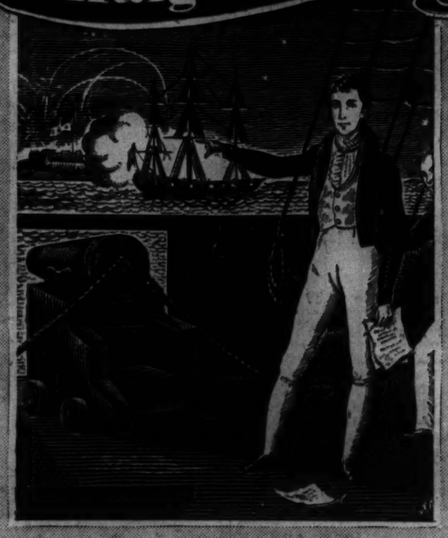

IN 1627...

187 YEARS BEFORE "THE STAR SPANGLED BANNER" WAS WRITTEN

the Haigs were making Scotch!

Of more than 200 Scotch Whisky brands available in this country, only Haig & Haig can point to a history of uninterrupted satisfaction dating back 313 years! No other Scotch can point to such a record! And yet, Haig & Haig makes no extra charge for its great name and fame!

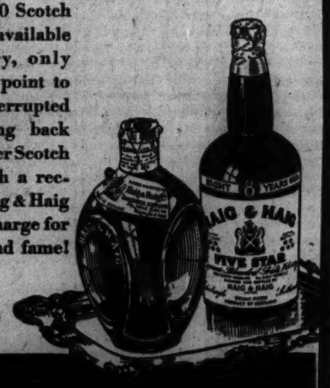

PINCH BOTTLE 12 YEARS OLD

Don't be vague - Ask for Haig

BLENDED SCOTS WHISKY · 86.8 PROOF · SOMERSET IMPORTERS, LTD., NEW YORK

NEW Higher Anti-knock
Phillips 66

"Do I really and truly wanna know? . . . Nope! Betcha you don't, either.

"Betcha all this talk about new gasolines and octanes makes you yawn, too. Whadda us consumers care how many octanes there's in a gasoline?

"What we wanna know is: How many *miles* to the gallon? . . . Yes sir! and how much zip and power? . . . And don't forget, a motor that knocks on hills and heavy pulls is no booster for the gas that's in the tank."

Little man, you're right from start to finish. Be as skeptical as you like about the *anti-knock* claims for new gasolines.

But remember, at every Orange and Black 66 Shield, you get *at regular price* a gasoline which gives you practically the same anti-knock performance for which you previously had to pay two cents extra per gallon.

So judge by results, and we believe you will certainly *feel that difference* with your first tankful of NEW Phillips 66 Poly Gas. Driver after driver says that it's the greatest *self-demonstrating* gasoline he has ever used.

Your engine may not be missing, but you won't know what *you* may be missing in extra power, pick-up, and mileage, until you try the new, high anti-knock Phillips 66 Poly Gas.

Phill-up with Phillips for Greater Mileage

COWBOYS WHOOP FOR WILLKIE AT CAMPFIRE FEAST

The Governor of Colorado Introduces Him.

BY PHILIP KINSLEY.
[Chicago Tribune Press Service.]

Colorado Springs, Colo., July 11.—Wendell L. Willkie, Republican nominee for President, attended a cowhands' chuck wagon feast tonight in company with Gov. Ralph L. Carr, Wayland Brooks, Republican candidate for United States senator in Illinois, and Richard J. Lyons of Libertyville, Ill. They ate barbecued beef and sang songs with the cowhands under the stars around a great campfire.

Two thousand people had come out from town to sit in the stadium and watch Willkie. He was cheered many times as he made himself at home in this old western atmosphere. He was made a member of the Cowhands association and introduced as a young cowpuncher who had tamed a wild elephant and rode him out of a chute at Philadelphia.

"A New Foreman."

"He is a green hand on the range," said Gov. Carr, "but brothers, you should see him in action. Indiana has produced the best bronco buster in the United States. We are going to brand every voter in this country with an R, and have a new foreman after Jan. 1."

"After Jan. 1, 1941," said Willkie, "the chuck is going to be better and the range greener. Phone to me on the range of the Potomac at Washington after that date."

Brooks and Lyons were introduced as two boys from the Illinois roundup. Brooks referred to Willkie as the man of the hour in the United States.

"America today needs a leader," Brooks said, "who will defend not only Colorado but also the Atlantic and the Pacific, and who will preserve this kind of government and civilization for humanity. In every great crisis this free people have delivered the man to meet the emergency. In the last great crisis Illinois provided Abraham Lincoln. Now I am happy that Indiana provides the man, our next President, Wendell Willkie."

Address by Lyons.

Gov. Carr presented Lyons to the crowd. Lyons told of the eight year campaign in Illinois and how the New Deal majority had gradually been reduced.

"You can't imagine," he said, "what Illinois is going to do for Willkie. Never in the history of the United States have we faced so serious a crisis as now confront America. This is not a political campaign. It is a crusade for a return to some semblance of decency in the handling of governmental affairs."

Brooks and Lyons will remain here fishing at invitation of the governor. Willkie has asked Brooks to confer with him at luncheon on Saturday.

Good News from Landon.

Alf M. Landon of Kansas, who was planning his own campaign for the White House four years ago at this time, sent an encouraging letter today to Willkie, assuring him that he had caught the imagination of the American people. This is a mysterious political phenomenon, which the good and able Kansas governor was never able to perform and which seems to rise Venus-like out of the deep sea of opinion and the conditions of the times.

Landon is one of the important party leaders who is expected to visit Willkie at this mountain resort during the next two weeks, when the nominee will be gathering and digesting opinion of all shades for the purpose of his acceptance speech decisions.

Reports 82 Per Cent Favorable.

Writing from Topeka to "My Dear Wendell," Landon said:

"A traveling salesman on whom I have depended a great deal for the last 12 years for reports on public sentiment in this section of the country has just told me that out of 118 interviews in the Democratic section of Missouri, 82 per cent were favorable to you. There is no doubt that you have caught the imagination of the American people."

The traveling salesman's interviews were not with people high in business or politics but with the plain people that one meets in the course of ordinary automobile travel.

Willkie "rested deliberately" in his hotel suite today. He was up early and had a swim in the pool and went for a drive to the Will Rogers Shrine of the Sun, a memorial built on the slope of Cheyenne mountain which rises across the lake from the Willkie sun porch.

Pleased Over Hatch Bill.

Passage of the Hatch bill governing campaign activities and contributions pleased the Republican nominee.

"I began to advocate the passage of that act in a speech in Minneapolis on May 11 last," he said.

This was the date which he also sets for his first serious consideration of the Presidential race. He had made an address before a newspaper publishers' association in Washington and the reaction had been so favorable that he had been invited to go to Minnesota and address the Republicans. There the Presidential boom, which had been urged upon him by Oren Root and others in New York, really took hold of his own imagination.

Willkie said, "Just say I laughed," when he read the proposed amendment to the Hatch bill applying the political ban to employés of privately owned utilities. He does not think that his former presidency of a utilities concern is going to figure much in this campaign. His own investments in utilities are small. President Roosevelt, he says, owns more utilities stock than he does.

For Beer at Its Best!
TRY FOX DE LUXE
DELICIOUS BALANCED FLAVOR

Seating Arrangement for Democratic Delegates

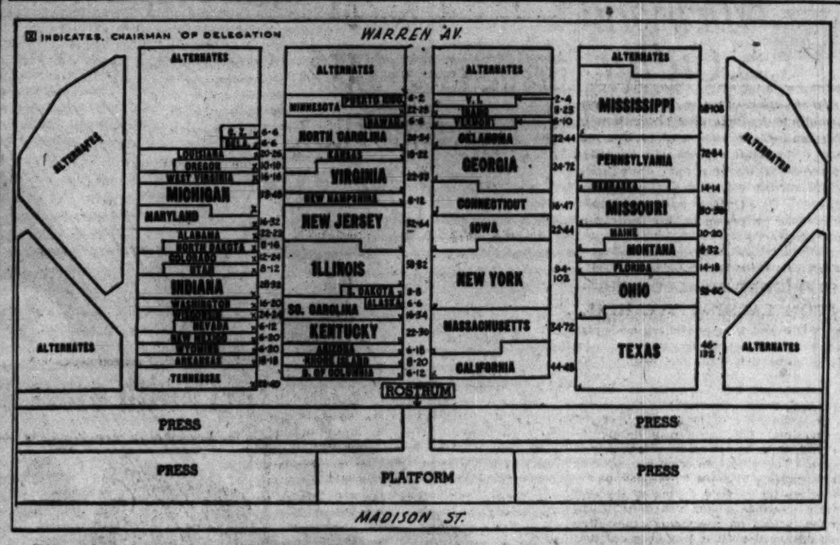

Floor plan of the Stadium showing seating arrangements for delegates to the Democratic convention. Figures in column at right of each delegation's section refer to number of votes (left) and number of delegates.

1,849 TO TRAVEL 2,973,674 MILES TO PICK NOMINEE

Delegates' Trips to Cost $150,000.

BY THOMAS MORROW.

One thousand, eight hundred and forty-nine delegates will travel a total of 2,973,674 miles to attend the Democratic national convention opening Monday in the Chicago Stadium. They will pay $151,815 in transportation, food, and lodging costs for the privilege of selecting a party nominee.

On the basis of $4 a day for food—and many Democrats will eat more than this if past performances mean anything—the delegates will run up a food bill of $36,980 for the convention period. Round trip railroad fares will cost approximately $87,100, and a minimum hotel bill will be $27,735.

Six Come from Hawaii.

Long distance travel champions are the six delegates from Hawaii, who will cover close to 8,400 miles to cast their votes and get back home. Six Alaskans will make a trek of approximately 7,000 miles, and delegates from the Virgin Islands and Puerto Rico will travel some 5,000 miles each.

The largest delegation will be that from Texas. This state will use 132 delegates to cast 46 votes and to take part in Garner demonstrations and other tasks which may present themselves. Mississippi is bringing 108 delegates to see that the state's 18 votes do not go astray.

The seventh Mississippi district alone, embracing Vicksburg, Natchez, Jackson, and Yazoo City, is bringing 54 delegates to deliberate the placing of two votes allotted the district. Each delegate will be charged with the responsibility of one twenty-seventh vote.

Seating arrangements announced yesterday showed that the Democratic management had failed in its effort to limit one vote to one delegate. The 1,849 delegates will cast 1,094 votes.

Illinois Gets a Good Spot.

The front row directly in front of the speakers' rostrum went to the District of Columbia and California. Illinois and New York drew commanding positions in the center. Mississippi, with its unwieldy delegation, was placed in the far corner, just off Warren avenue.

A survey of early arrivals at delegation headquarters in various hotels showed a marked absence of federal employés. The Hatch bill, an act to "prevent pernicious political activities," bars pay rollers from political activities. More than 50 per cent of the delegates to the Democratic convention at Philadelphia, Pa., in 1936 were postmasters, marshals, revenue collectors, and United States attorneys.

Reservations at the Blackstone hotel revealed that Postmaster General Farley, Mayor Kelly and party, Jesse Jones, and Alice Roosevelt Longworth will be neighbors.

John Hamilton Present.

At the Palmer House, John Hamilton, former Republican national committee chairman, will rub elbows with Democratic delegations from North Carolina, Ohio, Louisiana, and other states.

President Robert J. Dunham of the Chicago park district, obtained the first tickets from Oliver A. Quayle Jr., treasurer of the Democratic national committee.

Dunham turned over a check for $30,000, last payment on the city's $125,000 convention guarantee, and received tickets for 4,000 seats. They included 1,000 on the mezzanine, 1,500 on the first balcony, and 1,500 on the second balcony. These seats, it was said, will be used by the Kelly-Nash organization.

A tentative list of delegations and the votes they will cast follows:

State—	V.	D.	State—	V.	D.
Alabama	22	22	New Jersey	32	64
Arizona	6	18	New Mexico	6	20
Arkansas	18	18	New York	94	102
California	44	48	North Carolina	26	54
Colorado	12	24	North Dakota	8	16
Connecticut	16	47	Ohio	52	60
Delaware	6	6	Oklahoma	22	44
Florida	14	18	Oregon	10	10
Georgia	24	72	Pennsylvania	72	84
Idaho	8	23	Rhode Island	8	20
Illinois	58	82	South Carolina	16	34
Indiana	28	32	South Dakota	8	8
Iowa	22	44	Tennessee	22	40
Kansas	18	22	Texas	46	132
Kentucky	22	30	Utah	8	12
Louisiana	20	26	Vermont	6	10
Maine	10	20	Virginia	22	52
Maryland	16	32	Washington	16	20
Massachusetts	34	72	West Virginia	16	16
Michigan	38	48	Wisconsin	24	24
Minnesota	22	28	Wyoming	6	20
Mississippi	18	108	Alaska	6	6
Missouri	30	56	Dist. of Col.	6	12
Montana	8	32	Hawaii	6	6
Nebraska	14	14	Puero Rico	6	2
Nevada	6	12	Canal Zone	6	6
New Hampshire	8	12	Virgin Islands	2	4

V—Votes. D—Delegates.

Thomas Garry, who is in charge of preparing the Stadium meeting hall for the convention, announced that everything is in readiness for the opening session.

HENRY WYMAN DIES AT CANTON.

Canton, Ill., July 11 [Special].—Henry H. Wyman, 81 years old, died today. He operated a drug store here more than 50 years and owned considerable property in the business district.

MILK WAGON DRIVERS VOTE DOWN NEW WAGE PROPOSAL OF DEALERS

Fifteen hundred members of the Milk Wagon Drivers' union, at the end of a stormy meeting last night in Carmen's hall, voted against acceptance of a new wage contract proposed by the Chicago milk dealers. They preëmptorily overrode a suggestion by officers that a referendum on the proposal be held Sunday.

This action made it certain that the differences of the drivers and dealers will go to arbitration next Monday. It was agreed at the end of a drivers' strike, May 26, that arbitration should be resorted to in the event negotiations failed. The arbitration board is composed of Paul Potter for the dealers, Thomas Haggerty for the union, and the Rev. Dennis J. Dunne, pastor of Holy Cross Catholic church, the impartial member.

The dealers asked that the men accept a base pay scale of $32 a week, with a guarantee of $40 a week total earnings. Routemen were to be paid 10 per cent on all collections over $100 a week, except wholesale drivers, whose commission rate would be 5 per cent. The drivers were to be guaranteed a maximum 54 hour week. Speakers at the meeting said the cut from the old basic scale of $52 would mean a loss of about $16 a week per man and that they would get a better deal in arbitration.

KNIT REPUBLICAN CITY FORCES FOR FIGHT NEXT FALL

Unity of Primary Rivals Is Party's Goal.

While Chicago Democrats are swelling the crowd in the Chicago Stadium next week the Cook county Republican organization will be hard at work coördinating and strengthening its machinery in preparation for the fall election campaign.

John T. Dempsey, county chairman, said yesterday that with the county, state, and national G. O. P. conventions now matters of history the detailed task of knitting together the factions that fought in the primary is being started.

Dempsey said also that he is now busy choosing the personnel of several important subcommittees of the county committee that the county convention authorized him to appoint. Each of these will include representatives of all the groups that opposed each other in the primary.

Down to Organization.

"In some wards there were as many as three or four groups contesting for primary honors," said Dempsey. "It is politically desirable that all groups in each ward consolidate under a single leadership. The theory is that the county committee, thru the elected ward committeemen constituting it, conducts the fall campaign. Wherever that is possible we hope to unite former contending groups under the committeeman.

"Such consolidations or mergers sometimes are difficult to accomplish after a heated primary but we have had considerable success in this direction and believe we'll have a closely welded organization covering the entire city in a short time."

Seek Downstate Unity.

Werner W. Schroeder, the new Republican national committeeman, and State Chairman Ben L. Berve left Chicago yesterday to spend four days conferring with party leaders in southern Illinois. Last night they attended a reception at Fairfield, the home of James V. Heidinger, congressional nominee in the 24th district.

There will be a meeting for them this afternoon at Harrisburg where State Committeeman John W. Spence will be in charge. This evening they will attend a meeting in the court house at Marion where Committeeman Fred B. Herbert of Murphysboro will preside.

Schroeder and Berve will end this week's travels in time to attend the biennial state convention of the Young Republicans at Decatur tomorrow night and Sunday.

It was announced that James M. Tucker, secretary of state of Indiana, who is 33 years old and was the only Republican elected to state office in Indiana in 1938, will be a principal speaker at the Decatur meeting. He will address the convention Sunday afternoon.

Raps Reds at Hamilton Club.

At the 50th anniversary dinner of the Hamilton club in the La Salle hotel last night, George F. Barrett, Republican nominee for attorney general, said that the G. O. P. campaign "Is a crusade to preserve America for Americans and to take our government out of the hands of people who owe their allegiance to a composite foreign flag."

Barrett displayed what he said was a list of 563 alleged communist sympathizers "Who are on the federal payroll at Washington."

FOUND DEAD IN HER ROOM.

Miss Ella Nostor, 50 years old, was found dead yesterday, apparently of natural causes, in her room at 58 West Erie street.

A Famous Dish AT CHICAGO'S MOST FAMOUS RESTAURANT

TOMATO stuffed with COTTAGE CHEESE—A whole tomato—dewy fresh and champion for size; for firm, red, luscious ripeness... Peeled and quartered on crisp lettuce, piled high with snowy cottage cheese and chives, with French dressing. Its cool refreshment satisfies!

HENRICI'S
on Randolph.. between Clark and Dearborn
and in the Merchandise Mart

STEVENS

"Fabric's the thing in Stevens Sports Classics"

Mountain Blue
rugged cottons in which you play hard and look good!

$3 each

Stevens exclusive success fashion for lake, country, seaside, camping. The deep, cool, beau-catching Blue of haze on the mountains, in sturdy cotton that's still fresh after hard wear and countless washings. Halterall (sunback) Skirt, Porter's Jacket, Cardigan Shirt, and Slacks, only $3 each! Sizes 12 to 20. Do come and see them.

CHAS. A. STEVENS & CO., SPORTS SHOP
OPEN 9:45 TO 5:45
3RD FLOOR

STEVENS

Cool Lastex Lace for Slim Young Figures
by LA SIMONE

"Next to nothing" figure flatterers for juniors . . . full-fashioned to smooth out unwanted bulges, light as a pantie next to your skin! Perfect summer girdles for play, day and evening wear. Either girdle or pantie-girdle in Tea-rose lastex lace—small, medium and large sizes. Do get yours today!

$3.50

CHAS. A. STEVENS & CO. JUNIOR CORSETS
Open 9:45 to 5:45
2ND FLOOR

Distribution Begins Today!

BRAHMS'
Symphony No. 2 in D Major
5 Double-Faced 12-Inch Records — 10 Recordings

DISTRIBUTION HEADQUARTERS:
65 EAST LAKE STREET
14 NORTH FRANKLIN STREET

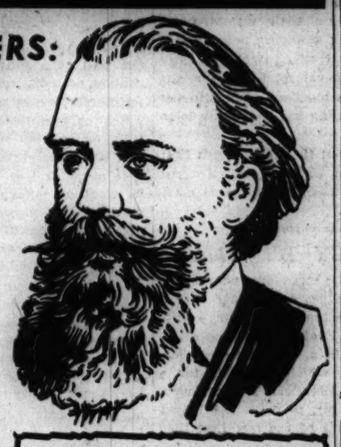

TODAY, Friday, July 12th, you can get Johannes Brahms' Symphony No. 2 in D Major, the eleventh of twelve symphonic recordings available under this Chicago Music Appreciation Offer. The depth, orderliness, and perfect timing between form and feeling that mark the great classic style are beautifully developed in Brahms' second symphony. In perfect musical language he combines gentleness and sweetness with great power.

You get this composition complete for $2.18 in 5 double-faced 12-inch records. You would pay twelve dollars for this same composition, recorded by the same orchestra under the direction of the same conductor, with the names of the orchestra and conductor on the records. Distribution continues today, Saturday and all of next week, and as long as the supply lasts.

An Electric
RECORD PLAYER

Realizing that many families have no means of playing records, an electric record-playing attachment has been provided by the manufacturers at bare cost of production. This record-player, attached to your radio, enables you to play all sizes of records through the loudspeaker of your radio. The attachment is completely electric, needs no winding, and operates on AC current. No similar instrument has ever been offered before at so small a cost.

HOW THIS GREAT MOVEMENT WAS ACCOMPLISHED

You get the opportunity to take twelve of the world's greatest musical masterpieces into your home at an almost incredibly small price due to the following achievements:

(1) Some of the world's greatest orchestras and conductors waived their royalties.

(2) America's foremost music manufacturer reduced charges and profits to what that organization considers the barest practical operating minimum.

(3) America's foremost newspaper promotion organization, the Publishers Service Company, organized and conducted the campaign for many of the nation's most prominent newspapers and music societies.

(4) In Chicago, Publishers Service is conducting the campaign in behalf of the Chicago Society for Music Education, a non-profit organization which will receive the sums from the sale of the records, and after payment of all charges will distribute the remainder among the four co-operating Chicago musical organizations, the Chicago Symphony Orchestra, the Chicago Opera, Ravinia Festival and Chicago Women's Orchestral Association.

(5) One symphony or symphonic masterpiece is distributed on Friday of each week. Distribution of each symphony continues throughout the campaign as long as the supply lasts.

Copyright, 1940, Publishers Service Co., Inc.

NOW AVAILABLE
At Distribution Headquarters

SCHUBERT'S
Symphony No. 8 in B Minor
BEETHOVEN'S
Symphony No. 5 in C Minor
TSCHAIKOWSKY'S
Nutcracker Suite
MOZART'S
Symphony No. 40 in G Minor
DEBUSSY'S
"Afternoon of a Faun"
"Clouds" and "Festivals"
WAGNER'S
Prelude to "Die Meistersinger"
Prelude to "Parsifal"
BACH'S
Brandenburg Concertos Nos. 2 and 3
HAYDN'S
Symphony No. 99 in E Flat Major
TSCHAIKOWSKY'S
Symphony No. 4 in F Minor
BEETHOVEN'S
Symphony No. 8 in F Major
BRAHMS'
Symphony No. 2 in D Major

NEXT WEEK:
The first album of
CESAR FRANCK'S
Symphony in D Minor

PARK & TILFORD RESERVE

"the finest-tasting Whiskey of its type in America!"

Behind every Bottle — 100 Years of Knowing How!

At a price lower than you would expect to pay for such fine-tasting whiskey.

70% GRAIN NEUTRAL SPIRITS • 90 PROOF

100th Anniversary P&T 1840-1940

The name PARK & TILFORD on any whiskey is your assurance of Quality

PARK & TILFORD DISTILLERS INC., NEW YORK, N. Y.

Distributors: PIONEER-ATLAS LIQUOR CO., 1010 South State St.

THE NEIGHBORS By George Clark

"Junior already has more friends than we've been able to make all the years we've been married."

Chicago Daily Tribune

THE WORLD'S GREATEST NEWSPAPER

FOUNDED JUNE 10, 1847

ENTERED AS SECOND CLASS MATTER MAY 14, 1908, AT THE POSTOFFICE AT CHICAGO, ILL., UNDER ACT OF MARCH 3, 1879.

All unsolicited articles, manuscripts, letters and pictures sent to The Tribune are sent at the owner's risk, and The Tribune company expressly repudiates any liability or responsibility for their safe custody or return.

FRIDAY, JULY 12, 1940.

THE TRIBUNE OFFICES.
CHICAGO—TRIBUNE SQUARE.
TOKIO—IMPERIAL HOTEL.
LONDON—135 FLEET STREET.
PARIS—1 RUE SCRIBE.
BERLIN—HOTEL ESPLANADE
MEXICO CITY—QUETZALCOATL PALACE.
PANAMA CITY—HOTEL CENTRAL.
RIGA—STETINES IELA 2.
MILWAUKEE—110 EAST WISCONSIN BUILDING.
NEW YORK—220 EAST 42D STREET.
DETROIT—5-265 GENERAL MOTORS BUILDING.
WASHINGTON—815 ALBEE BUILDING.
LOS ANGELES—SPRING AND FIRST STREET.

SPECIAL REPRESENTATIVE.
SAN FRANCISCO—155 MONTGOMERY STREET.

THE TRIBUNE'S PLATFORM FOR ILLINOIS AND CHICAGO

1. *End the Parole Business.*
2. *Build Deathproof Highways.*
3. *Make Chicago the First City in the World.*
4. *Faster Suburban Service.*
5. *Up to Date Local Transportation.*
6. *A Lake Front Airport.*
7. *A Motor Ferry to Michigan.*
8. *Cut Taxes in Half.*

THE WAR CANDIDATE AND HIS PARTY.

Mr. Roosevelt has made it impossible for the Democrats to nominate him and then deny that their party is the war party. Mr. Roosevelt not only is preparing for this war, he has already gone to war so far as he can alone. That is not a rhetorical statement. It is the statement of a fact.

The way to stop Mr. Roosevelt's war is to stop Mr. Roosevelt. If the Democratic party doesn't, it's the war party. Mr. Roosevelt's acts are not merely unneutral. He is not even, in the new phrase, a nonbelligerent. He is a belligerent.

In his message to congress asking for more money for the armed forces—he wants 14 billion dollars—he said: "We will not send our men to take part in European war." That may be expected to reappear in the Democratic platform. It will be intended to dodge the record and deceive the people but the platform will mean nothing if Mr. Roosevelt is the candidate. A third term means a war term. It means the nomination of a man who has been going to war for nearly three years. He is now in one.

Twice as head of the American government he promised two of the belligerents in Europe that his government would put all its military resources except men at their disposal.

At Charlottesville, Va., he said: "We will extend to the opponents of force the material resources of this nation." That was one answer to the appeal of France in extremity. A few days later there was another response, this time to the last appeal for help. Reynaud asked for "clouds of airplanes" from America. Ambassador Bullitt had informed the state department in Washington that German troops were inside the gates of Paris.

Mr. Roosevelt cabled to the French premier in Tours: "I wish also to reiterate in the most emphatic terms that, making every possible effort under present conditions, the government of the United States has made it possible for the allied armies to obtain during the weeks that have just passed airplanes, artillery, and munitions of many kinds and that this government so long as the allied governments continue to resist will redouble its efforts in this direction."

When a government, as a government, furnishes airplanes, artillery, and munitions of many kinds to a nation at war, it is itself at war in reality with the nation against which this material is to be used. Mr. Roosevelt did not say that the private traders of the United States were exercising their rights under international law to furnish supplies to belligerents which would buy them. That procedure would conform to the letter of neutrality. No. Mr. Roosevelt said the American government was giving this assistance and that if France would hold out it would redouble its efforts to put all the material resources of this country at the disposal of France and Great Britain.

We often recall the remark of our civil war ambassador, Charles Francis Adams, in London to the British foreign minister, Lord Russell, when two Clyde-built commerce destroyers were about to slip away to complete the destruction of American shipping: "It is needless for me to remind you that this is war." What Mr. Roosevelt has done in putting his bellicose words into belligerent acts is in still greater degree war.

Those Clyde-built destroyers had been built by private firms, as had the Alabama. The supplies Mr. Roosevelt has been giving France and Great Britain come in part from our own arsenals and were government property. He invented or adopted the device of sending the war materials of the American navy and army back to the factories to be sold to the belligerents. The navy sent its planes; the army sent its guns. American civilian pilots were permitted to fly the planes into Canada when it was desired to ship them from there. In international law this is the act of a belligerent.

The commander in chief of the American army and navy ordered that American army and navy material be supplied to the belligerents. Mr. Roosevelt can't declare war on Germany and Italy but he can invite war and he can make war, and he has done so. He asks for 14 billion dollars to procure the planes, guns, and ships needed, as he says, for American defense, but he has shipped to Europe supplies out of our insufficient stores.

He appointed as secretary of war a Republican, Henry L. Stimson, who the day before he was nominated for that position made a speech in New Haven, Conn., in which he advocated the sending of American munitions in American ships, under the convoy of our own navy, and the opening of all our ports to the British and French navies for repairs, refueling, and other military uses. Mr. Roosevelt indorsed that policy by making its advocate the secretary of war.

Mr. Wilson, before he was renominated for the second term as the man who had kept America out of war, had already promised the allies the military assistance of the United States if the central powers would not make peace. He promised his own country to keep the peace. The people reelected him because they thought he would not send men to Europe. He already had conditionally promised to do so. But none of Mr. Wilson's overt acts prior to April, 1917, had been of the nature of Mr. Roosevelt's in the last 10 months. He hadn't sent the supplies of the American army or navy to France or Great Britain. He had not publicly pledged that the American government would put the resources of the nation at their disposal. The supplies the allies got here came from private traders. Mr. Roosevelt has pledged and given governmental assistance.

If he is renominated by the Democrats, it is for the purpose of carrying on the war in which he already is engaged. The expenditures he is making are not for the defense of the United States; they are against the time when an American expeditionary force will be dispatched to fight again somewhere in Europe, somewhere in the far Pacific, or somewhere in South America. The army of 2 million men for which he asks supplies is an army for invasion. If the Democratic party nominates a man who is already at war, it makes itself the war party and no words in its platform can deny that.

MAJ. WILLIAMS RESIGNS.

Maj. Alford J. Williams has resigned the marine corps reserve commission which he received shortly after he left active service in the navy air force seven years ago. In his resignation he wrote that he believes he can best serve his country without military affiliation.

What Maj. Williams undoubtedly meant was that without the ties of service discipline, he will now be free to speak his mind. While he despairs, apparently, of obtaining a hearing within the armed services, he may make his message heard by the civilian population.

While he was in the navy Maj. Williams won the world's speed championship for this country. He was a leader in the development of aerial acrobatics. He is, as his achievements demonstrate, one of the country's best pilots.

At least a year before Col. Lindbergh discovered the strength of the Nazi air force—and was denounced as a Nazi sympathizer for telling his story in Great Britain and the United States—Maj. Williams brought the same warning back from a trip to Germany. Like Col. Lindbergh's, his warning was ignored.

There is a parallel between Al Williams and the late Col. Billy Mitchell. Both had unbounded faith in air power. Both were as brilliant as they were erratic. Both propounded their views with force and conviction, and in so doing antagonized stodgier minds in the armed services. And both suffered for their frankness, Mitchell by a court martial that stands today as a blot on the record of the army; Williams, by a retirement that, if it was not forced, will undoubtedly be regarded with great relief in the navy, which is bitterly opposed to his pleas for a separate air defense department.

Military discipline is a great institution, but it is only a means to an end. That end is victory in war. Small minds have no difficulty in accommodating themselves to this discipline. Brilliant minds frequently do. When discipline cannot accommodate itself to the use of those brilliant minds, it becomes an impediment instead of an aid, and cannot fail to arouse distrust in the mental quality of our armed forces.

MR. HULL DOESN'T KNOW.

For several days Mr. Hull in the state department has been telling inquiring reporters who asked him about British and French naval activities at Martinique in the French West Indies that he did not know what was going on and had been unable to find out altho he was trying. This is strange. Is there no intelligence service in the United States government which can inform the state department of affairs in our front yard?

Even on his own Mr. Hull, it would be thought, could send Mr. Welles, the traveling undersecretary, as far as the British and French embassies. They probably know what their warships are doing. There has been a sweeping naval patrol of American waters, a neutrality patrol, ever since the war started. The naval intelligence might know something about a blockade of Martinique if there is one or impending battle if there is to be one.

Mr. Hull knows all about the Netherlands East Indies and writes notes about them. Strange that he is in the dark when the event is close to our own West Indies.

INEFFICIENCY BY LAW.

A recent decision of the wage-hour administration in Washington provides a reminder that it is against the law to hasten this country's military preparation. An A. F. of L. union, representing the men employed in a dredging operation, had signed a contract which provided for a work-week of more than 42 hours. The men were willing, and, in fact, eager, to work the longer week, particularly in view of the fact that they were employed on a job related to the national defense. Nevertheless, the contract was declared invalid.

It is difficult to believe that the country will tolerate such interferences much longer. There are still many millions of unemployed, but for much the most part they are unskilled. Every enterprise of any importance requires its quota of skilled men. When their hours are arbitrarily shortened the result is not the creation of work for those out of employment but the slowing down of production all along the line.

This is particularly true in the munitions industries. There is a shortage of competent craftsmen in the metal trades and with the best will in the world it cannot be corrected for some years to come. If the army and navy are to receive their new equipment rapidly and in adequate volume, the restrictions on hours of work must be relaxed.

Editorial of the Day

NATURE'S AIR ALARMS.

[Illinois State Journal.]

A contributor to the State Journal says that what the country needs is a goodly supply of crested screamers. The crested screamer is a Brazilian bird which hears an airplane 10 miles off and immediately begins to scream.

"Thus it provides a cheap and satisfactory private air alarm system," the contributor explains. "The screamer is celebrated in the works of the Brazilian poet, Nao Gonzaloes, whose tribute, very freely translated, is as follows:

"A wonderful bird from Brazil
For defense fills exactly the bill,
But they are quite rare;
If you can't get a pair
Their value, of course, becomes nil.

"Director Ernest Untermann of the Milwaukee zoo, which has two crested screamers, has some comfort, however, for those who can't get any," the contributor adds. "He says guinea hens are almost as good." If this is the case, how many guinea hens are available in central Illinois for our protection?

A LINE O' TYPE OR TWO

How to the Line, let the quips fall where they may. Reg. U.S. Pat. Office

DELUSIONS ABOUT SNAKES.

The fear of snakes is instinctive.

This cannot be proved. Children whose minds have not been influenced by the stories and phobias of their elders are not afraid of reptiles. It is an acquired, not an instinctive, fear, altho subconscious racial memories and snake complexes may be woven into it. When you see a burly male foursome abolishing a harmless little garter snake with mashies and niblicks, you may suspect that it is even an ignoble fear.

* * *

Whisky is a cure for snake bite.

Quite the contrary; experiments have shown that alcohol in small doses increases the rapidity of the poison's absorption, and in large doses it aids the poisoning by weakening the heart action. Whisky is only useful to counteract the shock of fear in snake bite cases, especially when the snake is nonvenomous.

* * *

Rattlesnakes will sometimes commit suicide by striking their fangs into their own bodies.

Wrong again. All available evidence indicates that snakes are immune to their own venom. This myth is based on the fact that a snake, in its death agony, often lashes out in all directions, and may catch a fang in one of its coils.

* * *

The hoop snake takes its tail in its mouth and rolls across country like a wheel.

This is a widely spread North American myth. No one ever saw a snake rolling around in this manner, unless he was suffering from delirium tremens. The fabulous hoop snake is also said to have a poisonous horn or sting at the end of his tail, a wound from which is fatal. No snake has a poison sac or piercing weapon on its tail.

* * *

The milk snake sucks milk from cows.

An American barnyard myth, and sheer bucolic nonsense. The so-called milk snake [Lampropeltis triangulum] lurks in barns as a mouse catcher. Perhaps it may have been observed, now and then, drinking milk that had leaked from a cow's udder.

[Information from "The Truth About Snake Stories," by Karl P. Schmidt of the Field museum; Bob Becker to be credited with an assist.]

PORTRAIT OF A LADY.

you say the thing is finished—ready now
to be taken—unveiled before my friends
a pretty picture of me I'll allow
the magic of your brushes surely lends
a sweetness and serenity I never knew I had
as tho you'd drawn a veil across my face
to cover all the heartache . . . that's too bad
and not the way I wanted it to grace
the blue and ivory pattern of my wall
it should portray a sullen mocking ghost
reminding him who sometimes comes to call
just what it was about me pleased him most
a smile upon my mouth you should have placed
an ugly scar slashed cruelly bright and red—
upon my eyes and delicately traced
a film of disillusionment should spread
but then . . . this peaceful pastel tinted mask
betrays no secret . . . leave it as it is
so I can tell myself (if I should ask)
a part of me was never really his

little girl

The Yellow Kid at the Dill Pickle.

Your references to the Dill Pickle club have sent me off on a nostalgic bender. . . .

I remember one night when the Yellow Kid was addressing the irreverent forum in Tooker place. He often hung about the Dill Pickle with his partner, Doc Buckminster, when the two of them weren't being wanted somewhere for a con game. Doc, who had the manner of a banker and the soul of a thug, played the double rôle of captain of industry and strong arm man in the partnership's easy money schemes.

Getting back to the lectern. . . . The Kid carefully warned his audience that his latest invention was to be produced by a closed corporation—that no stock was available to the public. Then he went on to explain the invention. It was a machine that would take a fertile egg, develop and hatch it almost at once by means of a special ray which would also stimulate an instantaneous growth of the chicken, and . . . In short, this machine would convert a new laid egg into a fried chicken in something less than an hour.

There was a roar of appreciation when he had finished. Then, and this gives us an inkle on why we have Yellow Kids, several people came up and asked if the invention was an actual one, when production would start, and if the public was absolutely barred from the ground floor.

Archie the Cockroach II.

Don't Forget Lillian Russell.

The letter "L" is strong magic in names. Look at Julius Cæsar, Napoleon, Hitler, Mussolini, and Churchill. Therefore may we point out that Wendell Lewis Willkie has it on Franklin Delano Roosevelt, five "L's" to three?

LYING ON THE GRASS.

The singing blades of grass lean tall
Against the trees, against the sky,
And all is equal, large or small,
From where I lie, from where I lie.

A pageant moves across the blue,
Beyond the grass, beyond the trees,
And all about things strange, things new,
Are not the least, the least of these.

Kind Fate, O let me keep this heart,
With childlike joy in simple things,
And let me ever be a part
Of Life that breathes and smiles and sings.

Kathy.

Origin of "Hip, Hip"?

I wonder whether the Word Detective [July 5] knows the origin of the cheer, "Hip, hip, hurrah"?—"Hip, hip" was originally "hep, hep," the battle cry of the Jew baiters of the middle ages. "Hep" is composed of the first letters of "Hierosolyma est perdita" [Jerusalem has fallen]. Maxellus.

[It is true that "hep" is an obsolete form of "hip," as an exclamation; but tracing its origin to the initial letters of three Latin words is merely a medieval scholastic notion, labeled unsound by the Word Detective.]

How's this for a triple play?—One of the Line's contribs was out of a job. We said, "Try So-and-So." She did, sending in an application in verse. He didn't give her a job, but passed her rhymes on to another column in another paper, which published them. CHARLES COLLINS.

How to Keep Well By Dr. Irving S. Cutter

To the limit of space, questions pertaining to hygiene and prevention of disease will be answered in this column. Personal replies will be made to inquiries, under proper limitations, when return stamped envelope is inclosed. Dr. Cutter will not make diagnoses or prescribe for individual diseases.

[Copyright: 1940: By The Chicago Tribune.]

DIFFICULT SWALLOWING—FROM LACKING VITAMINS.

NOW and then physicians encounter patients [mostly women] who state that food just will not go down. They go thru the motions of swallowing but the material returns into the mouth. Occasionally this is due to hysteria born of fear, worry, or apprehension. The cause may be similar to that which brings on a profuse flow of saliva. This symptom often accompanies nervousness which—in turn—may be responsible for marked drying of the oral cavity. Termed globus hystericus [a ball in the throat] no reasonable explanation was advanced until it was observed that many of these persons were anemic. Promptly upon the correction of the blood—with the use of iron and hydrochloric acid—improvement began.

Now comes the suggestion that—in some instances, at least—this manifestation may be due to a lack of vitamin B. Jankelson reports a series of subjects in which the administration of B by means of injections of liver extract and thiamin chloride into the muscles, and nicotinic acid by mouth, relieved the condition completely.

One of his patients—a girl of 22—had been following a reducing diet of her own devising. She had lost 40 pounds in weight but the after effects were anything but desirable. Persistent pains in both the legs and arms were clear indications of neuritis of the B deficiency type. To add insult to injury, for several weeks she had found swallowing almost impossible. Hospital care was then advised because even liquids could not be ingested. Naturally, she was exceedingly weak, her tissues were dry, and she was unable to use the lower extremities. Under intensive vitamin B therapy she made a speedy recovery. Her difficulties on taking food disappeared within a week and all pains vanished within three weeks thereafter.

Another one of his cases—a woman of 55—complained of burning pain in the stomach area with the feeling as tho she had a lump in the lower portion of her chest. The distress was much worse when she attempted to take solids or cold liquids and she developed a profound fear that something would lodge permanently in the gullet. In consequence, she confined her diet to soft edibles and milk.

An examination of the gastric contents showed no free hydrochloric acid and here again B complex brought relief. Within three weeks she was able to take ordinary foods without the slightest discomfort. The burning sensation passed away when the acid was taken at mealtime.

Examples of this sort could be multiplied extensively. Suffice it to say that many will not show the typical blood depletion—formerly thought to be the basis of the disorder. It is entirely reasonable to assume that some of the factors that brought about the drop in the hemoglobin [red coloring matter] may have the same starter—namely, the shortage of a particular fraction of B. In the absence of hydrochloric acid or of iron—even tho B be present—it may not be absorbed.

No age is exempt as the ailment will occur in young, middle aged, or older women. Careful study seemed to point to the fact, however, that we are dealing strictly with a nutritional failure—one that may influence health profoundly. In all cases cited by Jankelson all possible causes were eliminated except an inadequate amount of this essential.

It should be clear that there is no justification in following a reducing program which may lead to disaster. Emphasis is placed repeatedly upon the necessity for maintaining a balanced menu. While the calories must be less than the body requires, thus obliging it to use up its own store of foodstuffs [fat], nevertheless the vitamins must be included—all of them. If bold starvation must be the rule in order to force adipose tissue to slip away, the only safe plan is to include starches and proteins plus minerals and vitamins in the daily rations. Otherwise the individual is treading on dangerous ground.

Of course, with any trouble relating to the passage of food into the gastric pouch, all sources of trouble should be investigated. For the most part, however, the condition may be traced to some lacking element such as B, iron, or the natural acid of the digestive secretion.

COLD SHOWERS.

L. B. writes: I frequent a beach which provides only cold showers. I claim it is harmful—after spending some hours in the sun—to get under a cold stream of water. Would it be better to take a warm shower at first and then gradually make the spray cooler?

REPLY.

Much. Strong physiques can withstand cold showers. Those persons who are less vigorous risk injury.

DARK STOOLS.

J. S. writes: What causes tarry stool?

REPLY.

Blood should be suspected and tested for. On the other hand, many become unduly frightened as certain drugs such as iron or bismuth may give much the same appearance. The presence of blood may be simulated by several vegetables—for example, beets. In case of doubt consult your family physician. There are reliable chemical checks for even minute hemorrhages.

ANTITOXIN TESTS.

F. N. N. writes: You recommend the prompt use of antitetanus serum in puncture wounds. Is it safe to administer it in the case of a boy of 11 who suffered severely from asthma until he was ten years old?

REPLY.

He should be tested for sensitivity with a relatively small amount. Your physician will know how to do this. If a reaction is observed, graduated doses may be employed.

TODAY IN HISTORY

July 12, 102 B. C.

Julius Caesar born in a family that claimed descent from Venus, the goddess of love. At 19 he was forced to leave Rome for political reasons. During the voyage he was captured by pirates. When the pirates failed to applaud the poems and essays he read to them, he promised that he would some day hang them. Following his release thru ransom, he chartered some ships and carried out his promise.

© 1940, by Encyclopaedia Britannica, Inc.

THE GREAT MYSTERY ACT SEEMS TO BE HAVING TROUBLE GETTING THE SPOTLIGHT

VOICE OF THE PEOPLE

Writers should confine themselves to 200 or 300 words. Give full names and addresses. No manuscripts can be returned. Address Voice of the People, THE TRIBUNE.

PLAN FOR A LARGER ARMY.

Dickerson Station, Md., July 8.—As to the proposed increased army: So far, only proposed. In the last recruiting drive, and in the corps area including interventionist New England and New York, 300 or so volunteers. Not 3,000, still less 30,000. Not a chance, under present conditions, of the two or three hundred thousand volunteer recruits desired.

The other alternative, as publicly discussed, is conscription. But not a chance of its passage by congressmen adjourning presently for reelection in November.

Such is the problem of American defense. What is the solution? Curiously enough, it is simple. And may be made immediate:

Congress to enact the requisite measures to provide for some given number of army divisions [perhaps 20]. Such divisions to receive some distinguishing name—let us say, "Defense Divisions." These troops to be armed in the most efficient manner for defensive land warfare.

Congress to provide that enlistment in such a defense division shall obligate the citizen enlisting only to service in the continental United States; and at the same time free him from liability to conscription for any other service.

Congress further to provide that each soldier, in his term of active service in a defense division, shall be vocationally tested; and shall be given a thoro education and apprenticeship for the civil occupation for which he proves best fitted. His civil education to be combined with his military training. All at high pressure.

So much for home defense. For overseas service there would be, of course, the navy and marine corps. Finally, the present army enlisted personnel would make up into perhaps 10 or 12 regular divisions. About as many men as England had in France [in 1940].

GORDON STRONG

[who recruited a battery of artillery in 1897-'98, and a regiment of engineers in 1916-'17].

NEGROES FOR THE ARMY.

Chicago, July 9.—THE TRIBUNE is interested in demanding that those who are on relief and single should be placed in the army.

There is a large group of people in America whose sons are unable to get into the army to any extent worthy of mention.

Recruits of Negro blood are not wanted at present. If you are interested in building up the army thru using the people available why not say a word about giving due place to American citizens of the Negro race? JOHN UPCHURCH.

THE PRESIDENT'S SECRETS.

Chicago, July 8.—Will some one please tell me how President Roosevelt could possibly expect our vote of confidence in the coming election?

He refuses to confide in us. He has dodged the result of Sumner Welles' conferences abroad, the revelations contained in King Leopold's letter, Secretary Woodring's reasons for his resignation.

He told Farley his stand on the third term issue but will not tell us, who deserve to know. Must we be compelled to play hide and seek with the decisions of our elected government? K. P. K.

A LONDONER WANTS TO KNOW.

LONDON, June 28.—Who or what is preventing America from entering the war? The time is past for considering whether America should participate or not. In the minds of the vast majority of American people that question is settled. The most important duty of every American citizen at this moment is to seek out and expose all those who are delaying or hampering full American participation in the war.

Measures "short of war" are insufficient. The war for freedom cannot be won on a limited liability basis.

G. E. LEE.

THE WEEKLY TRACTION TICKET.

Chicago, July 9.—In discussion of the proposed traction ordinance, a modern fare system, essential in a modern traction system, should be considered. The weekly pass now in use on Chicago's "L" lines and on numerous street car lines in other cities, if placed in effect, will eliminate the issuance of thousands of transfers and unnecessary delay at "L" ticket windows, will speed up loading of street cars, will increase riding in non-rush hours, proving profitable to traction line as well as convenient to passengers to whom daily payment of fares and handling and stamping transfers is a nuisance. PASSENGER.

A NEGLECTED SIDEWALK.

Chicago, July 9.—A dangerous condition exists in the cement sidewalk on the property adjoining ours to the south [Baltimore avenue and 91st street]. This condition has been called to the attention of the police here without any action being taken.

We hope the publicity you will give this will bring a quick bit of action before some one is seriously injured.

P. J. RUBEY CO.

WHAT ABOUT FIRE ESCAPES?

Chicago, July 10.—In view of the recent holocaust at State and Ohio streets, how many rooming houses without fire escapes are owned by exempt politicians and who is responsible?

At a recent fire in a row of rooming houses on La Salle near Superior street, the fire department was forced belatedly to use its big extension ladder to reach a small blaze. S. O. L.

CIGARETS AT HINES.

Chicago, July 8.—In your Voice column a veteran writes that at Hines hospital on the 4th he was without cigarets. Such is not the case. The Spanish War Vets, the Veterans of Foreign Wars, and the American Legion all furnished cigarets. Also the hospital on the dinner tray furnished cigarets. AUGUST A. PALMKE,
Past Commander, Wm. McKinley Camp, No. 6, Ward F, 358, Hines Hospital.

FATHER OF ISOLATIONISTS.

New York, July 8.—Any American who is pro any foreign nationality is not a true American patriot. Every slur thrown at isolationists is an insult to George Washington, the father of the nation and the father of all isolationists. Many thanks for your patriotic stand.

OPAL ESSANT.

THE "YOUTH" VIEWPOINT.

Chicago, July 8.—Your editorial, "Mrs. Roosevelt's Fifth Column," shows a profound stupidity on your part.

You accuse Mr. and Mrs. Roosevelt of helping communism because they have encouraged the youth of this country to unite, speak its mind, and stand for its rights, but it is you and the likes of you who are the dangerous criminals.

The first paragraph of your editorial contains enough incriminating evidence against you to put you behind bars for the rest of your living days. Haven't you learned from the horrible experiences in Europe that the downfall of the now conquered countries was caused primarily by a gross underestimation of the enemy? Then why do you speak of youth and youth congresses with a tone that reeks with indifference, nonchalance, and even some haughtiness? If youth is so unimportant, why have Hitler, Mussolini, and Stalin catered to it?

When and if this country needs to fight against a possible invader it will not be last year's crop of generals with outmoded "secret" plans of defense, backed by a handful of greedy and jealous multimillionaires who will safeguard our democracy. It will be the youth of America, provided they think that America is still worth saving and that they have some assurance that they will not be giving their lives so that, next generation, another handful of capitalists will start the same thing all over again.

MARY LOU LARSON.

WANTS WEST SIDE PICTURES.

Chicago, July 8.—You recently printed a diagram of the north shore Outer drive; earlier one of the South Shore drive. How about showing a picture of the west side? Have your photographer ride the Douglas Park L and take pictures of the garbage in the alleys from Marshfield station to Western avenue. Beautiful view.

Mayor Kelly should take that ride instead of going to the Nazi picnic.

WEST SIDER.

MAYOR SAYS HE DIDN'T SEE THE FLAG.

Chicago, July 5.—Of all childish tricks! To take it out on Mayor Kelly because in honor of the German consul their flag was displayed—for, it seems, only a brief while.

Mayor Kelly has been fair and square all down the line. He has thousands of friends in this city who resent this excuse to find fault with him. He has attended the Polish gatherings when their flag was displayed, etc. As we are not at war with the German people why this ignorant chatter about so small a matter? I trust THE TRIBUNE prints this!

E. O'L.

FRIEND OF THE PEOPLE

Letters to this department must be signed with names and addresses of writers.

BROKER'S COMMISSION.

Chicago, July 10.—[Legal Friend of the People.]—Last year all of the members of a real estate firm were convicted for swindling. Prior to their arrest, they loaned us $100 to add to the down payment on a home we bought.

1. In the meantime another firm took over the deal and that is how we were able to save the money we paid down. The other firm closed the deal for us to every one's satisfaction. Now the man that dealt with us and loaned us the $100 has been released from jail and wants us to pay the loan

We have not the money to pay out now and we would like to know [2] if they can put a lien on our house or sue us for this money. F. M.

1. You do not make clear whether the first brokers had undertaken to serve you, nor whether by their default you were forced to compensate the second brokers.

2. They are entitled to take judgment for the amount you borrowed unless you can prove some defense by set-off or otherwise. Such a judgment would be a lien.

TRIBUNE LAW DEPARTMENT.

Test Your Facts

Below each of the following questions are listed three answers. Make your choice, turn to page 30 in the Want Ad section for the correct answers, and mark your score:

1. What is an elegy?
[a] A collection of poems; [b] a mournful poem; [c] a folk story in lyric verse.

2. Jascha Heifetz, the violinist, was born in what country?
[a] Hungary; [b] Lithuania; [c] United States.

3. How many men make up a cricket team?
[a] Eleven; [b] seven; [c] nine.

4. Which of the following cities of Michigan is famous for its furniture?
[a] Detroit; [b] Lansing; [c] Grand Rapids.

CANNON FODDER

[Birmingham (England) Gazette.]

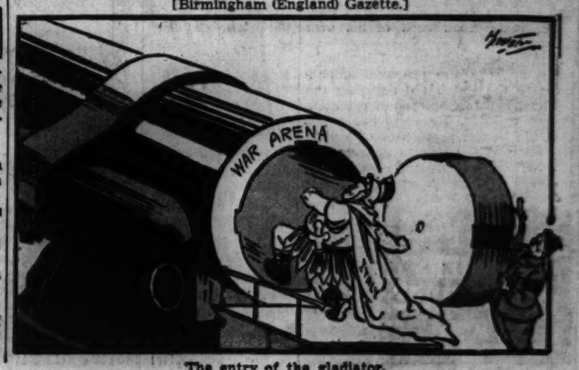

The entry of the gladiator.

COUPON

KITCHEN KLENZER WITH COUPON 2 FOR 9c

Walgreen

YOU'RE ALWAYS WELCOME AT WALGREENS DRUG STORES

On Sale Friday and Saturday — At Chicago, Aurora, Berwyn, Benton Harbor, Blue Island, Chicago Heights, Cicero, Des Plaines, Downers Grove, Elmhurst, Evanston, Elgin, Harvey, Highland Park, Hinsdale, Hubbard Woods, La Grange, Lake Forest, Oak Park, Park Ridge, Wilmette, Winnetka and Wheaton stores. (Right Reserved to Limit Quantities)

NO-CHOCOLATE ASSORTMENT 1-lb. Box..... 39c
All your favorites but no chocolates!

RUBBER GLOVES TYSON FRESH 19c

Household COTTON 1-LB ROLL 19c

BOOK MATCHES CARTON 50 . . 5c

SAVE NOW! Walgreen's ECONOMY PHOTO SERVICE
2 SETS OF PRINTS OF ANY 8 EXPOSURE FILM
16 Prints for only 29c
ASK CLERK FOR DETAILS
ADDITIONAL PRINTS 3c EACH AT OUR CHICAGO STORES ONLY

PAPER NAPKINS PKG 80 . . 6c

CRIB SHEETING U.S. Rubber 27X36-Inch 11c

TINCTURE IODINE 1 OUNCE BOTTLE 9c

COUPON

Giant Bar P & G SOAP WITH COUPON 3 FOR 9c (LIMIT 3)

CAMAY SOAP 4 FOR 19c
SOAP OF BEAUTIFUL WOMEN (Limit 4 Bars)

REVELATION 26c
50c TOOTH POWDER (Limit 2)

NORTHERN 4 FOR 19c
TOILET TISSUE (Limit 4)

HINKLE PILLS 9c
BOTTLE OF 100 (Limit 2)

OXYDOL 2 FOR 35c
SOAP POWDER, 25c SIZE (Limit 2)

Toiletries!

MAYBELLINE Mascara, 75c Size	59c
COLD CREAM Perfection, ½-lb. Jar	49c
GLOSTORA DRESSING For the Hair, 50c Size	39c
FITCH SHAMPOO 75c Size	59c
Cashmere Bouquet TALC., 15c Size — 2 for	27c
POND'S FACE Powder, 55c Size	33c
STILLMAN'S ACTONE For Pimples	98c
WATER SOFTENER Paislays Gardenia. 12-oz.	15c
MERCOLIZED WAX 1.00 Size	89c
ANGELUS ROUGE Incarnat, 60c Size	43c
MARCHAND'S GOLDEN HAIR WASH, 50c Size	39c
DAME NATURE CREAM LOTION, 50c Size	37c
HOPPER'S CREAM 1.10 Size	79c
TATTOO LIPSTICK 1.00 Size	49c
BUBBLE BATH USAFOAM, 6's	35c

HINDS Honey & Almond CREAM 1.00 Size.... 49c

200 KLEENEX Cleansing TISSUES 2 FOR 25c

1.50 SIZE ANUSOL Suppositories 83c

60c Size ALKA-SELTZER 49c

SUCCESS WHITE SHOE CLEANER 4-OZ. SIZE 19c

Assorted Deodorants!

TIDY LIQUID Deodorant	49c
AMOLIN POWDER Reg. 35c Size	31c
ARRID CREAM Deodorant, ½-oz.	39c
TIDY DEODORANT PADS, Jar of 60	49c
DEW LIQUID 50c Size	37c
ODO-RO-NO LIQUID, 60c Size	53c
FRESH CREAM No. 2 Jar	43c

Drug Specials!

ASPIRIN TABLETS, 12's	4c
ALOPHEN PILLS Reg. 75c Size	49c
INNERCLEAN TEA Reg. 50c Size	43c
FONTAINE CASTILE Soap, Imp. 4-lb. Bar	98c
ONE NIGHT CORN CURE, Kohler's	15c
CONTI-CASTILE SOAP, 20c Size — 2 for	25c
CITROCARBONATE UPJOHN'S, 8-oz.	89c

Dental Needs!

KOLYNOS Tooth Paste, 50c Size	39c
DR. BUTLER Tooth Brush	47c
CALOX Tooth Powder Reg. 30c Size	24c
MAGNESIA Tooth Paste, Walgreen — 2 FOR	29c
POLIDENT PLATE POWDER, 30c Size	24c
PEBECO Tooth Paste Reg. 50c Tube	39c

KEEP COOL ALL SUMMER

Efficient! Breezy!
ELECTRIC CLAMP-ON FAN
BRONZE FINISH..... 1.19
Smooth running 5-inch fan with padded clamp that makes it easy to "clamp-on" anywhere in the home.
Underwriters Approved!

8-Inch Blades! Powerful! Noiseless! Modern!
"Mastercraft" ELECTRIC FAN
Crackle-finish base! Only..... 1.89

10-Inch Streamlined! Underwriters Approved!
Cool—"Mastercraft" ELECTRIC FAN
Modernistic base; chrome trim..... 3.98

Take It Anywhere!
1.19 FOLDING ELECTRIC FAN
PACKS IN YOUR GRIP..... 98c
Efficient, smooth-running motor has gleaming chromium blades and guard. Powerful 8-inch blades.

EASY WAY TO KILL INSECTS

PINT FLY DED LIQUID 20c	BLACK FLAG POWDER 2½ oz. 29c	DOLPH FLY SPRAY Qt. 39c

Skeeter-Rid LOTION	3-oz. Size	23c
Dolph MOTH SPRAY	16-oz. Size	79c
FLY-TOX SPRAY	Pint Size	23c
Peterman's ANT FOOD	4-oz. Size	33c
SPRAY GUN	Dolph Bantam	17c
FLIT INSECTICIDE	Liquid Quart	39c

FOR A GLORIOUS TAN

XPOSE SUN TAN LIQUID 49c	GABY Greaseless SUN TAN LOTION 25c	55c SIZE SOMBRERO SUN TAN LOTION 49c

NORWICH	Lotion 35c Size	29c
SUNBURN LOTION	Perfection 4-ounce	50c
UNQUENTINE	For Sunburn 90c Size Tube	43c
NOXZEMA SUN-TAN	Lotion 35c Size	29c
SKOL LIQUID	For Sunburn 35c Size	29c
COCOA BUTTER	1-oz. Tin	9c

Hay Fever Relief!

KELLER'S EPHEDRINE COMPOUND SOLUTION 69c
Soothing, healing; relieves congestion. For nose drops or spray.

ANEFRIN Makes Breathing Easier
Brings Quick Relief!
Soothing, healing nasal jelly relieves conjested feeling quickly. 98c

FELSOL POWDERS Package of 15	95c
CAL-RINEX Capsules, Box of 30	89c
PAGE'S INHALER Regular 60c Size	57c
HART'S JELLY Efedron	47c

For Summer Daintiness

ODO-RO-NO Cream Deodorant.... 31c
Checks perspiration. Will not irritate skin or rot dresses. Entirely safe.

A Delicious Fountain Treat

NEAPOLITAN ICE CREAM BRICK
QUART BRICK..... 39c
A cool delight with chocolate, vanilla and fresh strawberry ice cream.

Fresh Smokes

2 15c Pkgs. MAPLETON TOBACCO 2 Pkgs. 5c PIPE CLEANERS and $1 BRIAR PIPE
1.40 Value All for... 69c

COLWOOD or EL MODELO CIGARS 50 for 98c

Certified CREMO CIGARS 8 for 25c

15c Tobaccos VELVET Prince Albert or Half & Half YOUR CHOICE... 11c

Vacation Needs

Ideal for Your Sport Clothes and Travel!

Physicians and Surgeons' First Aid Kit
$1.00 Value..... 79c
9 quality aids.

Handsome 18-Inch Whipcord Zipper Bag
1.49
In choice of colors with no-sag frame; leather end tabs.
Waterproof Lining!

FOLD IT SUN GLASSES
Complete with Case.. 98c
Fold compactly.

Pliofilm RAIN CAPE
With Hood..... 98c

For Music and News Wherever You Go!
Powerful Aetna Indoor or Outdoor Portable Radio
17.95
Operates on AC, DC current or batteries. Dynamic speaker.
With 200 Hour Battery
Pig-Grain Finish Case!

AGFA B-2 CAMERA
Cadet Model..... 1.39
Pictures 2¼"x3¼".

GALLON OUTING JUG
For Hot or Cold Drinks. 98c
Grand for picnics.

Valet Auto-Strop Razor
With 5 Blades..... 79c
& leather stropper.

QUALITY STATIONERY
50 Sheets & 50 Envelopes 17c
For vacation notes.

APPROVED TRAVEL IRON
Heats Quickly..... 1.59
With carrying case.

HOUSEHOLD VALUES

2 CELL FLASHLIGHT
With Batteries... 49c
Copper and chrome.

Easy-to-Attach 3-Way PORTABLE SHOWER
A Real Value At Only..... 98c
No shower curtain necessary. Use as wall shower, hand spray or keep hair dry by using special shoulder shower attachment.

9-PIECE WATER SET
Pitcher and 8 Glasses... 98c
Gay floral designs. Ice-lipped pitcher.

ALL GLASS Water Cooler
With Spigot..... 98c
Have cooled water at all times. 1 gal.

Modern "Clearsite" DEPENDABLE ALARM CLOCK
Handsome, Accurate... 98c
Extra-large numerals are easy to read. Case in choice of colors.

STIFF BRISTLE BATH BRUSH IN COLORS.. 33c
Detachable Handle. Specially Priced.

METAL UTILITY BOX
Strong Lock..... 59c
Green finish. With rising tray.

HANDY ICE CRUSHER
Crushes Ice Cubes.... 1.49
Chips, grinds ice into small pieces.
While they last

150 SHEET Paper Towels
3 for 23c
They're handy. Buy your supply now.

Vacuum Type Coffeemaker
Heat Resisting Glass... 98c
Use for making and serving coffee.

THE 300 YARD PO-DO GOLF BALL
• Tough • Long • True
25c 3 for 72c 12 for 2.50
Johnny Bulla, long driving professional golfer, proved Po-De's long distance qualities by averaging 312 yards on 12 consecutive drives with Po-De Golf Balls.

50c Size BARBASOL SHAVE CREAM
With 50c GEM RAZOR and 5 GEM BLADES
SINGLE-EDGE 1.00 Value, all for.. 59c

Buy KOTEX In
Regular, Junior or Super Sizes
2 for 39c
BOX OF 12

GOLFERS! See JOHNNY BULLA Free Golf Exhibition Tonight—8 P. M. Lincolnwood Driving Range TOUHY AND LINCOLN

PERFECTION FACIAL TISSUES BOX 200 Sht. 9c

50c Size MOLLE SHAVING CREAM 26c (Limit 1)

PINT RUBBING ISOPROPYL ALCOHOL COMPOUND 9c

10c LUX FLAKES 3 FOR 25c
25c SIZE..... 19c
(Limit 3 Each Size)

25c Size ANACIN TABLETS 19c

35c Value Dr. WEST TOOTH BRUSH
Regular—oval or professional style. 25c
In Carton

25c SIZE EX-LAX TABLETS 19c

FREE! TRIAL SIZE KOOLOX SHAVE CREAM
With 35c Size
BOTH FOR... 26c

10c Size SHU-MILK SHOE WHITENER 8c

60c Size ITALIAN BALM (Disc. Style Pkg.) 33c

1.25 Size ABSORBINE JUNIOR FOR ATHLETE'S FOOT 69c (Limit 1)

PINT WIDMERS GRAPE JUICE 17c

1-Lb. Tin Gresolvent SOAP
Cleans grease and grime from hands instantly. 14c

Tin of 12 BAYER ASPIRIN 12c

35c SIZE HAMLINS WIZARD OIL LINIMENT 29c

Paislays Gardenia OATMEAL SOAP
6 for 45c
Mild and gentle; lathers freely in hard or soft water.

Keep Your Nails Lovely With CUTEX TWIN SETS
Polish & Remover BOTH FOR.... 31c
Salon polish in lovely summer shades plus oily polish remover.

35c SIZE IMMAC LIQUID DEODORANT 29c

SMALL LAVA SOAP 2 FOR 9c
Large, 2 for 15c

SMALL Boracetine TOOTH POWDER 21c

BABY TOUCH Hair Remover 21c

REDS IN LATVIA ADMIT ILLEGAL SOVIET GUIDANCE

Plots to Stir Up Revolts Acknowledged.

BY DONALD DAY.
[Chicago Tribune Press Service.]

RIGA, Latvia, July 11.—Four telegrams approved by the first session of the Latvian communist party and by soviet officials here have been sent to soviet leaders in Moscow. In them is the frank admission that communists do "underground work" to overthrow governments of the countries in which they operate.

The messages were sent to Josef Stalin, the Russian dictator; Georgi Dimitrov, general secretary of the executive committee of the communist party; Vyacheslav Molotov, premier and foreign commissar, and Klementi Voroshilov, war commissar.

Under Orders of Moscow.

Their admissions tend further to confirm revelations made by this correspondent that foreign branches of the communist party, including the American communist party, work under Moscow's orders and leadership.

The telegram to Stalin stated:

"Comrade: On this joyous and festive day this Riga organization of the communist party meets openly and legally after many years of underground work, fighting for the liberty of the laborers of Latvia.

"We send you, dear Comrade Stalin, a burning communist greeting. Together with the names of the great teachers, Marx and Engels, together with the name of the unforgetable Comrade Lenin, your name inspired us for the difficult and illegal struggle in the past and encourage us anew.

Says "Chains" Broken.

"Now that the chains of reaction are broken, the fight for a new life and new victories begins. We promise you, dear Comrade Stalin, that the Riga organization of the Latvian communist party always keeps to the road pointed out by you, the leader of the world proletariat, the organizer of the world-wide victory.

The telegram to Dimitrov said:

"Comrade Dimitrov: After many years of illegal activity and having met for our first legal meeting, the Riga committee of the L. C. C. [Latvian communist party] has decided to warmly greet you as the flaming and fearless fighter for the cause of laborers, the leader of the communist internationale. In our struggle, when it was illegal, we tried to keep the banner of the communist internationale high.

See "Final Victories."

"We shall raise it now even higher, since our party has become the leader and organizer of the wide masses of the Latvian laborers. Under the famous and victorious flag of the communist internationale we shall proceed further toward new and final victories."

The messages to Premier Molotov and War Commissar Voroshilov also were replete with fulsome praise of the communist doctrine and leaders. They likewise stressed the underground activity of the soviet organizations.

To Molotov, the Latvians said, "In your person the Latvian communist party thanks laborers of the U. S. S. R. for the fraternal assistance which secured for us the new and happy life."

Send "Hot" Greetings.

Voroshilov was acclaimed in a telegram which said, in part, "to you, the leader of the heroic Red army which is carrying liberation to the workers of the entire world, we send our hot communist greetings."

Of these four telegrams, the second one, addressed to Dimitrov, chief of the communist internationale, is the most significant. After many months of retirement, the communist internationale is again appearing in Moscow policies as an instrument to help the Russian expansion in Europe.

Dimitrov, like Dr. Paul Joseph Goebbels, German propaganda minister, disappeared from the public eye when the German-soviet nonaggression pact was concluded last August. Now the Russian has reappeared as one of Moscow's imperialists, who are intent both upon extending Russia's frontiers and fomenting a world revolution.

The tiny groups of communists in the three Baltic countries never would have emerged from their hiding places, of course, had not the soviet government sent the Red army in on a mission of occupation.

DICK TRACY—Armistice

YES! YES, THE LITTLE MAN IS DEAD!
DEAD?
WE'D BETTER LAY HIM IN THE BACK SEAT OF YOUR CAR.
DEAD! MURDERED BY HIS WIFE!
YOU'RE QUIET, EH? HAD ENOUGH, HAVE YOU? TEMPORARILY OUT, EH?
VERY WELL, SISTER! IT WAS SEVERE MEDICINE BUT IT WORKED. YOU'RE MY PRISONER ONCE MORE.

Senate Sends Hatch Measure for Clean Politics to President

BY CHESLY MANLY.
[Chicago Tribune Press Service.]

Washington, D. C., July 11.—Without a dissenting voice, the senate today approved and sent to the White House the Hatch clean politics bill, forbidding pernicious political activity by state machine pay rollers who distribute federal funds.

The bill was sent to President Roosevelt for his signature when the senate concurred in minor amendments adopted by the house before it passed the measure yesterday by the overwhelming vote of 243 to 122.

President Roooseveit is in no position to veto the bill, for when he signed the Hatch act of 1939 with expressed reluctance he said congress should be consistent and extend its principle to employés of state agencies financed in whole or in part by federal funds. The Hatch act of 1939 outlawed pernicious political activity by federal job holders, and the new bill extends the prohibition to all state employés concerned in any way with the spending of federal money.

Opponents' Strategy Fails.

Altho Mr. Rooseveit repeatedly professed approval of the second Hatch bill, most of the administration leaders in the house opposed it. They resorted to every available stratagem to kill the bill in the house judiciary committee, which once voted to table it under scandalous circumstances, Chairman Hatton W. Sumners [D., Tex.] announced that the bill had been shelved by a secret ballot, consisting of anonymous slips of paper dropped in his hat, but when the members were polled later a majority of them claimed they voted for the measure.

Relentless blasting away by Senator Carl A. Hatch [D., N. M.], author of the bill, and Representative John J. Dempsey [D., N. M.], its sponsor in the house, finally dislodged it from the judiciary committee and sent it triumphantly thru the house. The New Mexico legislators were aided immeasureably by Wendell L. Willkie, Republican presidential nominee, and Republicans in congress, whose support of the Hatch bill put the New Dealers on an embarrassing spot.

Willkie not only indorsed the bill, but specifically approved a senate amendment inserted by the New Dealers for the avowed purpose of alienating Republican support. This amendment limits the amount of political contributions that can be made by any one person in any one year to $5,000.

A house amendment, also sponsored by New Dealers for the purpose of sabotaging the bill, limits the amount of money that can be received and spent by any political committee during any calendar year to $3,000,000. Altho this will curtail the financial activities of both the Democratic and Republican national committees, it will not affect the aggregate of campaign expenditures, since any number of Willkie or Roosevelt for President clubs can be organized and each state committee can spend up to $3,000,000 if it has that much.

A Blow to 2 Per Centers.

The most violent opponents of the Hatch Bill when it was before the senate in March were Senator Sherman [I'm a rubber stamp] Minton of Indiana and Senator Scott W. Lucas of Illinois, both representatives of democratic state machines which levy assessments of 2 per cent [sometimes more] on the salaries of state employés. These two 2 per cent senators were absent today when Senator Hatch moved to concur in the house amendments, which the senate did with very little discussion.

The two main provisions of the bill are:

1. No officer or employé of any state or local agency connected with any activity financed in whole or in part by loans or grants from the federal treasury may use his authority or influence for the purpose of coercing other employes or affecting the results of an election.

2. No such officer or employe shall take any active part in political management or political campaigns. [Excepted from the latter provision are governors, lieutenant governors, mayors of cities, heads of state or municipal departments, and all elected officials.]

The penalty for violation of these provisions is removal from office or employment.

3,000 JOBHOLDERS IN ILLINOIS TO FEEL HATCH ACT

Labor Unit Hardest Hit by Politics Ban.

At least 3,000 Democratic jobholders in the state administration will be barred from political activity if President Roosevelt signs the Hatch clean politics bill, which was passed in Washington yesterday by the senate.

Department heads in the state house at Springfield made the Illinois estimate yesterday. The ban on politics would hit all employés whose salaries are paid wholly or in part with federal funds. They would be prohibited from engaging in political campaigns. Violations would be punishable by five years' imprisonment and a maximum fine of $5,000.

Labor Department Has Most.

The state department of labor, in which 2,200 persons are employed, would be the hardest hit under the Hatch bill. Officials declared that about 1,700 of these—most of them in the division of unemployment compensation—would be affected. They are scattered in offices thruout the state with an especially large pay roll in Chicago.

This division keeps books on employer payments and dispenses compensation to those eligible to receive it.

Fletcher C. Kettle, superintendent of the division of old age assistance in the department of public welfare, said he believed all of his 1,100 employés would be blanketed under the political ban.

Matches State Funds.

These pay rollers are paid from both state and federal funds, since the federal government matches state contributions toward assistance to the indigent. Like the unemployment compensation division, this branch of the government has offices thruout the state.

In the state health department about 300 of the 600 employés would come under the Hatch bill, it was estimated. They are professional and technical workers paid from federal funds made available thru the social security act to supplement the work of the state department.

A few employés of the highway division in the department of public works and buildings may be affected because of the federal grants for road improvement.

Private Contractors Do Work.

However, it was pointed out that all road construction in which federal funds are used is let on private contract, and only a few pay rollers are connected with it in a supervisory capacity.

One of the questions raised in discussions in the state house on the effect of the bill concerned the 10,000 members of the Illinois National Guard. Members of the guard receive $1 per night for drilling one night a week, and additional pay during the yearly encampment at Camp Grant.

Since the drill pay comes from federal funds, it was debated whether guardsmen would have to refrain from any sort of political activity.

Albino Robin

Snapshot of albino robin taken by Fred Manek Jr. of Cary, Ill.

Residents of the Jandus subdivision on the Fox river at Cary have been making pets of a pair of albino robins hatched by a red breasted, brown coated robin this spring. The albino birds have become so tame that Ferd Manek Jr., 17 years old, was able to photograph one.

REVEAL FINDING OF BOMB NEAR CONVENTION SITE

Philadelphia, Pa., July 11 [Special].—Police disclosed today that a crude time bomb was found here on June 24, the opening day of the Republican national convention, in a central city building said to be used by communists.

They contradicted, however, the statement of New York police that several bombs were found here while the convention was in session, and denied a newspaper story printed here June 27 that detectives had uncovered "a widespread red bomb plot."

The bomb found on the convention's opening day was discovered by the police radical squad in a raid on The Workers School, which Lieut. Albert A. Granitz said was communist operated.

Two men were arrested and held in $3,500 bail each on charges of sedition and possession of the bomb. The prisoners, who denied the charges, were identified by Granitz as Adolph Heiler, 36 years old, an attorney, and Bernard Rush, 30, a salesman.

APARTMENT CLERK ROBBED OF $10.

A hatless bandit got $10 yesterday in a holdup at the Canterbury Court apartments, 1220 North State street. Thomas Ryan, night clerk, was the victim.

BAR ASSOCIATION AGAIN HOLDS UP TAX FIX REPORT

The board of managers of the Chicago Bar association at its weekly meeting yesterday again took no steps to make public a report from a subcommittee on the "fixing" of personal property assessments in Cook county. The subcommittee's report was made more than a month ago.

The subcommittee's investigation was made following the disclosure by County Assessor John S. Clark in February that two employés in his office had tried to fix 1939 levies of 250 corporations. Clark halted the attempted fixes in time to prevent frauds.

It has been reported reliably that the bar association's board is undecided whether to publish the subcommittee's report in full or to make revisions. Clark has urged that all the findings be brought into the open.

DICE GAME PARTS TWO PALS; PUTS ONE IN HOSPITAL

For a long time Russell Roske, 24 years old, 5830 Sangamon street, and John Gelde, 58, of 6826 Aberdeen street, were friends. Last night, while they were shaking dice for drinks in the saloon of Joseph Matkus at 6000 Carpenter street, the friendship ended.

Roske accused Gelde of cheating. Gelde, angry, smashed his beer glass on the bar. Then, with the jagged remains of it, he slashed Roske's neck. The injured man was taken to the Englewood hospital, where he was given a blood transfusion in the hope of saving his life. Gelde and Matkus were arrested.

It's Here—MAGAZINE CINÉ-KODAK EIGHT

THIS latest and finest of Ciné-Kodak Eights has 3-second loading . . . black-and-white or full-color film in magazines interchangeable without loss of unused film . . . 4 speeds, including slow motion . . . interchangeable lens feature . . . pocket size . . . f/1.9 lens . . . and "Eight" economy of operation. Let us show you. $97.50

EASTMAN Kodak STORES CO.
133 NORTH WABASH AVENUE
Telephone STAte 8130

RESORTS AND TRAVEL. CANADA.

Cruises through Canada

COOL, THRILLING LOW COST!

ALL-EXPENSE FROM CHICAGO

FRENCH CANADA CRUISE-TOUR
Over 1000 thrilling miles of cruising on Lake Ontario and the spectacular St. Lawrence. "Shoot" the Rapids; go sightseeing in Toronto, Montreal and quaint Quebec; see Niagara Falls, Thousand Islands, Ste. Anne de Beaupre. Enjoy room with bath at famous hotels in Toronto, Montreal, Buffalo; comfortable berth on steamer, coach accommodations on trains. All meals. Personally Escorted. Every Tuesday.
8 DAYS $85

TO THE SAGUENAY
• DE LUXE CRUISE-TOURS •
To Toronto, Lake Ontario, 1000 Thousand Islands, St. Lawrence Rapids, Montreal, Quebec, Ste. Anne de Beaupre, Murray Bay, Tadousac, Pulman lower berths. Sightseeing. Rooms, bath at hotels. All meals. Personal escort. Every Sunday.
$140
In connection with above trips, ask about extension tours to New York for the World's Fair. Only $17.50 additional.

• INDEPENDENT CRUISES •
(Special arrangements for motorists)
From Toronto, 3 times weekly. Stopovers permitted. Go to Toronto by rail or highway. Garage service for your car. $65.00 Round Trip

Popular Richelieu Cruises
From Montreal to Quebec, Lower St. Lawrence, Lake St. John Region, Saguenay. Ship is your "hotel". Entertainment, Sightseeing. Every Monday. 6 DAYS $67.00

GREAT LAKES CRUISES
One Week—$55.50. All-Expense to Duluth, Sarnia, "Soo" Canal, Port Arthur, Port Williams, Duluth. Sightseeing. Twice weekly. No passports required.

For information and reservations, apply to TRAVEL AGENTS, railroad ticket offices, or A. P. Williams, Gen'l Agent, 8 So. Michigan Blvd., Room 303, Chicago. RAN dolph 6117.

CANADA STEAMSHIP LINES

RESORTS AND TRAVEL. TOURS.

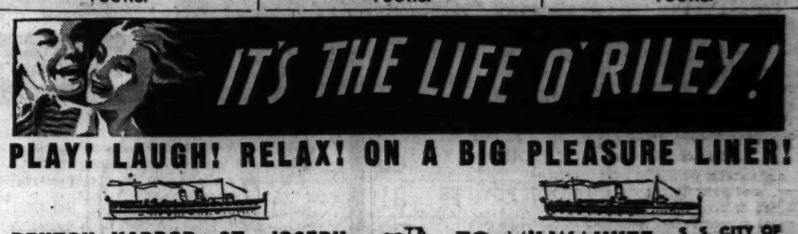

PLAY! LAUGH! RELAX! ON A BIG PLEASURE LINER!

BENTON HARBOR, ST. JOSEPH SOUTH HAVEN
S. S. THEODORE ROOSEVELT
Take the S. S. Theodore Roosevelt "Switzerland of America" cruise to Benton Harbor, St. Joe, South Haven. Luxurious Lido Deck! . . . Seagoing Bill Neptune Casino! . . . New Davey Jones' Locker! . . . Deck sports! . . . Dance to music by the Essex Boys in the biggest ballroom on the Lakes.
BENTON HARBOR SAINT JOSEPH SOUTH HAVEN $1.75 ROUND TRIP Sun. & Hol., $2.00
$2.00 ROUND TRIP Sun. & Hol. $2.50
DAILY 9:45 A. M. HOME 9:00 P. M.

NIGHTLY DANCE CRUISE 75c 9:30 to 12 Midnight
Music by Embassy Boys Saturday Night
Pirate Cruise, $1.00 12:15 to 2:45 A. M.

CHICAGO ROOSEVELT STEAMSHIP CO.
Ph.: FRAnklin 5850
Free Parking at Pier

TO MILWAUKEE
S. S. CITY OF GRAND RAPIDS
Take the 170 mile S. S. Grand Rapids Cruise to Old Milwaukee and return . . . Beautiful shore-line in sight all the way . . . New sky Deck! . . . New Lido Deck! . . . New Air-Cooled Admiralty Cocktail Lounge! . . . New, spacious Marine Ballroom! Nothing like it on land!
ROUND TRIP WEEK DAYS $1.75 Sun. and Hol., $2.00
One Way Fare, $1.25
Phone for SPECIAL Group Rates!
DAILY 9:45 A. M. HOME 9:45 P. M.
Tune in "MAKE BELIEVE DANCELAND"—WCFL Nightly Except Sundays, 9:45 to 10 P. M.

CHICAGO-MILWAUKEE STEAMSHIP LINE
Ph.: DELaware 4949
Convenient Free Parking at Entrance to Pier

MOONLIGHT SKYLINE CRUISE 75c Nightly 10:15 to 12:30
Saturday, 10:15 to 1 A. M.
Music—Dancing—Fun

DANCING FREE

All Schedules Daylight Saving Time
Both from NAVY PIER Southwest End

4 DAY LAKE CRUISE ★ TO THE "SOO" AND RETURN . . $39.50
Lv. Sat. 4:30 P. M. Ret. Wed. 9:30 A. M.

Aboard SNOW-WHITE OIL FUELED LUXURY LINERS of the LAKES

S. S. NORTH AMERICAN
★ at MACKINAC ISLAND
Two Evening and Two Daylight stops . . . 24 hours ashore to tour this quaint, historic outpost of the past, in horse-drawn carriages.

★ SEE FAMED "SOO" LOCKS
on Scenic Cruise of St. Mary's River, handling more tonnage than any other canal in the world.

S. S. SOUTH AMERICAN
★ CRUISE AROUND COCKBURN ISLAND
in the North Channel of Georgian Bay.
All outside staterooms
Phone RAN. 2960 for Reservations.
CHICAGO, DULUTH & GEORGIAN BAY TRANSIT COMPANY, 128 W. Monroe St.

GREAT LAKES CRUISES too good to miss

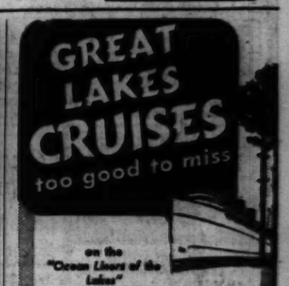

on the "Ocean Liners of the Lakes"

S. S. NORTH AMERICAN
S. S. SOUTH AMERICAN
★

There's EXTRA leisure—EXTRA pleasure—for you aboard these gleaming-white luxury-liners, because they're the *only* lake ships exclusively for passengers . . . the *only* oil-fueled cruise ships on the Lakes (no soot—no smoke—no cinders!) . . . the *only* ones with *all outside* staterooms. These features mean more room, more comfort, more fun!

Cruise to Buffalo (Niagara Falls) via Georgian Bay. You'll enjoy a 12-hour day and evening stop at Mackinac Island—also stops at Detroit, Cleveland, and the "Soo." For sports and sightseeing . . . rest and relaxation . . . or shipboard fun with delightful companions, these are "the best trips on the best ships"! Seven days, including meals, and berth in *outside* stateroom $69.50

All-expense, one-week lake-rail tours to New York . . . . . $72.00 up

Extended payment plan on tickets

For FREE booklets and other information, see your travel agent, or

GEORGIAN BAY LINE
130 West Monroe St. Chicago
RANdolph 2980

LAKE DIVERSION BOOST SOUGHT AS HEARINGS OPEN

Monte M. Lemann.

Monte M. Lemann, special master appointed by the United States Supreme court, yesterday opened hearings on Illinois' plea for an increase in the diversion of lake water from 1,500 to 5,000 cubic feet a second until December 31, 1942, when additional sewage treatment facilities will be in operation.

Presentation of Illinois' case was begun by William Clausen, assistant to Attorney General John E. Cassidy, who also was on hand. Six other states are to be heard.

The Illinois plea is based upon the state's contention that, because of lack of current in the Illinois waterway, obnoxious odors and unhealthful conditions are created by the dumping of partially treated sewage into the river from the west side sewage treatment plant at Laramie avenue and 39th street.

Horace P. Ramey, assistant chief engineer for the sanitary district, testified that a Public Works administration board of review last spring approved a study recommending additions to the southwest treatment plant at Stickney, which would permit final treatment there of the sewage partially processed at the west side plant.

"It will take two and one-half years, however, to complete the project," Ramey estimated.

SAUGATUCK TAILOR DIES.

Holland, Mich., July 11 [Special].—Andrew Marquist, 79 years old, a tailor, died today in a Douglas, Mich., hospital. He operated a shop for 20 years at Saugatuck. His widow, three daughters and two sons survive.

NATURE'S PROTECTIVE BLENDING PROTECTS THE POLAR BEAR

Mother bear is too wise to expose her young to the hunter, in sharp relief against a dark background like this

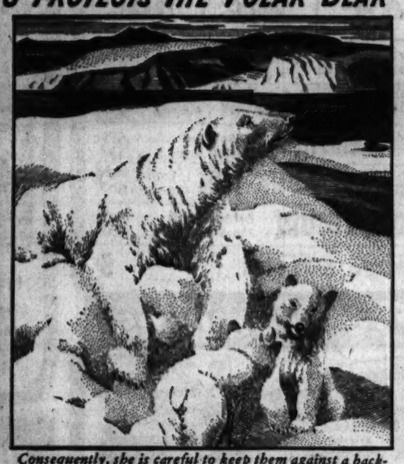

Consequently, she is careful to keep them against a background of snow—a fine example of Protective Blending

$27.25 ROUND TRIP
CHICAGO—NEW YORK
Ask our ticket agents about "Pacemaker" All-Expense Tours to the World's Fair! 4 days, $35.00. 5 days, $40.00. 6 days, $44.00. 7 days, $49.00.

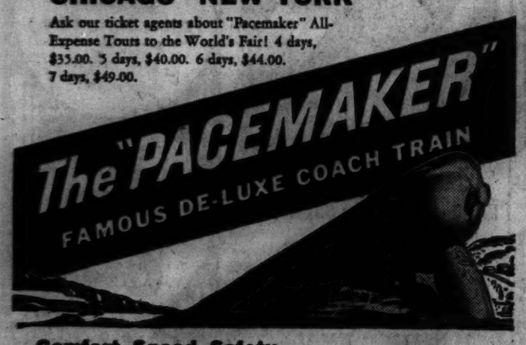

Comfort, Speed, Safety—AND SAVINGS!
Only 17 hours Chicago to New York. Completely air conditioned. Reserved individual reclining seats. Observation, Club and Lounge Cars. Low price meals.

Ar. Grand Central Term. in the Heart of New York 1:30 P. M. D.S.T.
Lv. Chicago, La Salle St. Station . . 3:00 P. M. D.S.T.
Ar. New York, C. T. . . . . 9:00 A. M. D.S.T.
For reservations phone Wabash 3700

NEW YORK CENTRAL SYSTEM
The Water Level Route—You Can Sleep

CALVERT'S PROTECTIVE BLENDING
protects the flavor and good taste of Calvert Whiskey

Isn't it time for you to try Calvert in a cooling Calvert Whiskey Collins? Isn't it sensible to discover for yourself just what our exclusive method of Protective Blending *does* for this famous whiskey—what it adds to your drinking enjoyment! Every day more men are learning that Calvert Whiskey is better *all-ways*, thanks to Protective Blending.

CLEAR HEADS (CLEAR-HEADED BUYERS) CALL FOR Calvert

BLENDED WHISKEY Calvert "Reserve": 90 Proof—65% Grain Neutral Spirits... Calvert "Special": 90 Proof—72½% Grain Neutral Spirits. Copyright 1940, Calvert Distillers Corporation, New York City.

CANADA.

Friendly OLD QUEBEC
WELCOMES U. S. CITIZENS • NO PASSPORTS

CHATEAU FRONTENAC, QUEBEC
Your Vacation Dollar Goes Farther in Canada

● You'll be enchanted with old Quebec! Picturesque countryside, old French markets, the restful charm of a land steeped in tradition. And famous Chateau Frontenac! Towering like a Norman castle, yet modern in every respect. The Maritimes and seaside resorts are nearby. Visit Montreal and Toronto too.

Ask Your Travel Agent or
THOS. J. WALL, *General Agent*
71 E. Jackson Blvd. (adjacent to parking facilities)
Chicago, Ill. • Phone WABash 1904

Canadian Pacific
WORLD'S GREATEST TRAVEL SYSTEM

NEW YORK.
20 MINUTES TO WORLD'S FAIR
HOTEL BRETTON HALL
Broadway at 86th St., N. Y.
DOUBLE ROOM & BATH $3.50
Special Family Rates
Garage Adjoining • Subway at Door

ALASKA.
SUMMER LAND CRUISES TO
ALASKA and the WEST
Send for Booklet 320 N. Michigan Ave
RAYMOND WHITCOMB Chicago

ILLINOIS.
Have you seen "The Lincoln Village"
recreated exactly as it appeared over 100 years ago? Visit NEW SALEM—20 miles northwest of Springfield, Illinois.

MICHIGAN
DR. SALTZMAN'S MINERAL BATHS
40 years' experience with all types of arthritis, rheumatism, nervousness. Pleasant homelike surroundings. Low rates. Write for free booklet. Saltzman Hotel, Benton Harbor, Mich.

FIDELMAN'S An Outstanding Vacation Resort
80 acre playtime paradise. Gay and informal. All sports. Orchestra. Famous Jewish-American food. Booklet. Route 1, SOUTH HAVEN, MICHIGAN.

BELVEDERE BEACH Directly on lake. Same management 43 years. Badminton. Tennis Court. Shuffle Board near Golf. Booklet. Gentiles. MRS. S. T. HISTED South Haven Mich.

MICH. UPPER PENINSULA
Information Free Vacation Directory
Chicago Office, 123 S. Dearborn. Phone Harrison 0670

WISCONSIN.
RELAX IN WISCONSIN
Ocean Travel.
ALL-EXPENSE TRIPS TO JAPAN
First Class throughout, 10th cruise! Apply Japan Tourist Bureau, 630 5th Ave. N. Y. or 1151 S. Broadway, Los Angeles, Calif.

SUBSCRIBE FOR THE CHICAGO TRIBUNE

FAMILY TO SEEK COURT'S MERCY FOR ANNENBERG

Cite Ill Health, Severity of Sentence.

Moses L. Annenberg, Philadelphia publisher, will make one last effort Monday to avoid serving three years in a federal penitentiary for income tax evasion, it was learned yesterday.

He has been granted another day in court by Federal Judge James H. Wilkerson for a hearing on his motion for probation. At this hearing, for the first time since the inception of the case, Annenberg's wife and several of his daughters are expected to make pleas in his behalf. They are reported to have appealed for the chance to speak directly to the judge. Annenberg also may take the stand.

Convicted of Tax Fraud.

Annenberg was sentenced July 1 on his plea of guilty to a charge of evading $1,217,296 taxes for 1936. He is due to surrender and begin serving the prison term on July 22.

It was reported both in the United States courthouse here and in Washington, D. C., that the department of justice already has completed arrangements for him to be sent to the federal penitentiary at Lewisburg, Pa. This is only a few miles from Philadelphia, where Annenberg, once a penniless immigrant boy, reached the height of his power and prestige as publisher of one of America's oldest newspapers, the Inquirer.

In all cases of imprisonment the United States attorney general or his aids select the institution in which the prisoner must serve. Formal announcement of the decision with regard to Annenberg is being withheld, it was said, pending the final ruling on the motion for probation.

Annenberg's attorneys filed with Judge Wilkerson yesterday a brief supporting this motion. It was accompanied by affidavits of seven physicians asserting that imprisonment may have serious consequences for both Annenberg and his wife.

Tell of Ailments.

Annenberg, who is 64 years old, was described as suffering from sinus and throat infections and a serious internal ailment. His wife was said to be suffering from heart disease.

"We do not contend that Annenberg's age and ill health should relieve him of punishment for the crime to which he has pleaded guilty," the brief stated, "but we do submit they are factors which should be given consideration on the question of degree of punishment."

The brief argued further that the sentence was unduly harsh in view of all the circumstances in the case. Seldom, it said, has a defendant in an income tax case received so long a term on a plea of guilty.

Cite Other Cases.

The brief listed numerous notable income tax cases, showing the amount of punishment ordered in each. The cases of Al Capone, his brother, Ralph, Jack Guzik, and Boss Tom Pendergast of the defunct Kansas City Democratic machine, were included.

In 14 of these, the sentences were one year and a day or less, it was argued. Only six of the defendants got sentences of more than two years and those only after trials before juries. One of the heaviest sentences on a guilty plea prior to the Annenberg case was 15 months imposed on Pendergast, according to the brief.

Annenberg's personal tax liability was set by the government at more than 5 million dollars. The 65 corporations under his control were charged with owing approximately 3 millions more. Annenberg already has agreed to pay the government 9½ million dollars including interest in the next seven years, to settle all claims back to 1923.

Divorces Musician

VIVIAN VANCE.

Albuquerque, N. M., July 11 (AP).—Vivian Vance, New York and Hollywood actress, was granted a divorce today from her musician-husband, George Koch of New York City. Miss Vance, daughter of Mr. and Mrs. R. A. Jones of Albuquerque, married Koch in New York in 1933. The decree was granted on grounds of incompatibility. Her most recent Broadway appearances were in "Kiss the Boys Goodbye" and "Skylark."

LOAN OFFICIAL SUED FOR $24,764; FRAUD CHARGED

Two suits to recover $24,764 he is accused of fraudulently appropriating were filed in the Superior court yesterday by the Chicago Discount corporation against Samuel E. Steinberg, missing president of the company. State's attorney's police have been seeking Steinberg for the last month to question him concerning an alleged shortage in his accounts estimated at $47,000.

One suit charged Steinberg with converting $16,514 to his own use since June, 1939. The other alleges that he appropriated $8,250 on June 29, 1936, after making an entry in the books to indicate that a note for that amount had been given him by his brother, M. L. Steinberg, who is described as "a person of no financial responsibility." The brother is reported to have been on WPA.

The estimated shortage was reported on the basis of an audit by John Phillips, assistant state's attorney, of the blue sky division. The Discount corporation, which deals in mercantile notes and automobile financing, asks a judgment containing a malice count, so that Steinberg may be jailed if he does not pay.

MRS. ROCHE OF TAMPICO DIES.

Tampico, Ill., July 11 [Special].—Mrs. Mathew J. Roche, 68 years old, native of Sangamon county, Illinois, who had lived on a farm near Tampico for 33 years, died yesterday. She leaves two sons, Everett and William, and two daughters, Myrtle and Gladys, all at home.

MIKE CARROZZO'S CITIZENSHIP EYED BY U. S. AGENTS

Hint Grounds Exist for Voiding Rights.

Developments in Mike Carrozzo's current difficulties with the government are being watched with interest by the bureau of immigration and naturalization, it was learned yesterday.

Government officials hint there might be ground for asking the District court to revoke Carrozzo's citizenship privileges if it can be shown he knowingly violated the laws of his adopted country during the five year probationary period prior to granting his final papers in July, 1937.

Carrozzo is president of the International Hod Carriers' and Common Laborers' District council and holds dictatorship control over 25 Chicago locals with a total membership of 15,000. He was indicted with nine other union officials last month on charges of conspiracy to violate the Sherman antitrust act by restraining the use of ready mix concrete in this area.

At Liberty on Bond.

Conviction carries maximum punishment for each defendant of one year in jail and a fine of $1,000. Carrozzo and the others are at liberty on bonds of $1,000.

The alleged conspiracy began in March, 1935, according to the indictment. This was more than two years before Carrozzo swore to the spotlessness of his character and thereby qualified for naturalization.

It is known also that Carrozzo, who is reputed to have an income of more than $200,000 per year, has been under investigation for several months for alleged income tax evasions dating back to at least a year before he was granted final papers.

Tries To Settle Tax Bill.

In a belated effort to settle his tax bill with the government, it has been revealed, Carrozzo has paid nearly $500,000 in back taxes since 1933. Reports on the alleged shortages have been forwarded to Washington and the attorney general's office is said to be considering approval of a proposal to take criminal action against him.

Fred D. Schlotfeldt, head of the immigration bureau, declined yesterday to discuss the matter or to predict what bearing convictions in either case—antitrust or income tax—might have on Carrozzo's status as a citizen. The bureau contemplates no action, it was learned, until prosecutions by other governmental branches have been completed.

Carrozzo arrived in this country in 1909 but did not file a petition for citizenship until 1926. His attempts to get final papers were blocked by the immigration bureau for almost 11 years. Twice he was forced to withdraw and start over again.

Liner America Will Go Into West Indies Service

New York, July 11 (AP).—The new $17,000,000 liner America, largest merchant ship built in the United States, will be placed in the West Indies cruise service, the United States Lines said tonight. The 27,000 ton vessel will make her maiden voyage from New York Aug. 10. The ship is at Norfolk, Va., being fitted out.

WOMAN LEAPS OFF ROOF AFTER HOURS' THREATS

Crowd Watches; None Summons Help.

After clinging to a rooftop nearly six hours and threatening to jump, an elderly woman plunged three stories into Washington boulevard early today as a police squad arrived to attempt a rescue.

The woman, identified as Mrs. Anna Kroll, 55 years old, was in a critical condition at the County hospital and not expected to live. She had been a tenant for three months on the third floor of the building at 2123 Washington boulevard, from which she leaped.

Crowd Watches in Street.

Tho Mrs. Kroll appeared on the roof at 7 p. m. and shouted to people in the street that she intended to jump, no one called the police. Guests of the Vel Mar hotel, 2120 Washington boulevard, spent most of the evening watching her. At times the crowd in the street numbered 100 persons. Still, no one notified authorities.

Shortly after midnight Policemen Thomas Stapleton and George Tapling of the Warren avenue station called at the Vel Mar to obtain a signature to a robbery complaint. Seeing Mrs. Kroll on the roof, they notified Lieut. Walter McGoon and the fire department. McGloon and a squad arrived a few minutes later.

As they alighted in front of the house Mrs. Kroll shouted:

"If you come any closer I'll jump."

Leaps as Police Approach.

McGloon and his men hurried toward the front steps. At this instant the woman stepped off the roof, shouting, "I want to die!" as she fell.

Police found the door to her room barricaded and were forced to smash their way thru a partition. Other lodgers stated they had tried to force their way into the room earlier, but that Mrs. Kroll told them she would end her life unless they desisted.

Inside the room police found a bottle of soured milk and a sack of stale rolls. There were several medicine bottles. In Mrs. Kroll's purse was found 2 cents.

Fire Sweeps Hospital; 1 Killed; Number Injured

Cincinnati, July 12 [Friday] (AP).—Fire swept a building housing 30 patients and employés of St. Francis hospital early today, and police reported one person was killed and an undetermined number injured in evacuation. Firemen carried occupants of the building down ladders from second and third floor windows. Firemen believed the blaze started in a basement laundry.

[ADVERTISEMENT]

Now Amazing Proved Hygienic Protection for Married Women

Thousands upon thousands of women have now learned to use a sensational, scientific discovery for hygienic purposes. This boon to womankind is not a poison, yet actually kills germs at contact. It is called Zonite, and its action is amazing when used for feminine hygiene. It instantly kills germs and bacteria on contact, yet it is proved safe—will not harm delicate tissues. And Zonite deodorizes—assures daintiness. Helps keep one fresh, clean and pure. So successful has Zonite been that over 20,000,000 bottles have already been used. Get Zonite from your druggist today. It's surprisingly easy and economical to use. Ideal for feminine hygiene. Follow the simple directions and enjoy proved hygienic protection that you may never have known before.

ZOO CHIEF BAITS A TRAP AND GETS A NEW SPECIMEN

Officials of Brookfield zoo and Brookfield police disclosed yesterday how they had baited a trap which led to the arrest of two thieves who had stolen almost $1,500 worth of clothing and valuables during the last two weeks from cars of out of town visitors in the north parking lot of the zoo.

Edward Bean, zoo director, arranged with Chief of Police Chester Crosby of Brookfield to park a large car in the space and bait it with his own clothing, furs belonging to his wife, and some articles borrowed from his daughter, Mary. George Spiedel, chief of zoo police, kept watch. Nothing happened until July 5. Then Spiedel saw a young man open the door lock with a screw driver and start carrying clothing to another car parked near by.

He was arrested and identified himself as Louis Raggio, 19 years old, of 108 North 21st avenue, Melrose Park. Raggio confessed, naming Angelo Raymond, 19, of 134 North 20th avenue, Melrose Park, as his accomplice in other thefts. Several hundred dollars' worth of loot was recovered in their homes. They were held to the grand jury Wednesday in $2,000 bonds by Police Magistrate Robert Hladik of Brookfield, charged with larceny, and posted bail yesterday.

Highland Park Gets New Police Department Head

Mayor Frank Ronan and the commissioners of Highland Park last night appointed a new police department head. He is Rex R. Andrews, who has recently been with the Wisconsin schools of vocational and adult education and in charge of police training work at the University of Wisconsin. His title in Highland Park, after he takes command next Monday, will be city marshal.

Liggett's THE REXALL DRUG STORES

CERTIFIED TRUTHFUL ADVERTISING

FRIDAY and SATURDAY

Kodaks, Cameras, Films

Just Arrived—New MINIATURE KODAK DUEX

Eastman's latest camera — Takes 16 pictures 1⅝x2¼ in. size on a 620 Kodak film. Compact folding camera with Doublet lens. $5.75

Formerly Sold at $4.98 FALCON CAMERA and CASE CANDID-Type Takes 16 Pictures $1.69

Sensational Brownie Reflex Camera. Brilliant, full-sized reflex finder makes twelve pictures per roll of Kodak film No. 127. High quality Meniscus lens. Braided carrying cord. Plunger shutter release. $4.47

Six-20 BROWNIE JUNIOR $1.70

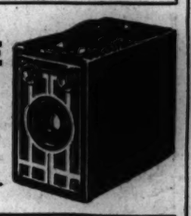

616 Brownie Jr. $2.00

Thrift Photo Service 16 prints (2 each) of any 8 exposure film 29¢ Complete

Eastman N. C. KODAK FILM No. 127, No. 120, No. 620 20¢; No. 116, No. 616 25¢

Get plenty of films for the Prices are lower this year! REMEMBER: we'll take back what you don't use. Full price refund for unopened rolls at Liggett's.

You need not own a Camera to take pictures FREE CAMERA LOANING SERVICE At All Liggett Stores

Enter Our 30-Day SNAPSHOT CONTEST CASH and other prizes. Entry Blank at Any Liggett Store

Movie Film

No.			
370	8mm.	25'	$1.80
390	8mm.	25'	2.03
340	16mm.	50'	2.93
330	16mm.	100'	5.40
388	16mm.	50'	3.38
382	16mm.	50'	3.15
390	16mm.	50'	3.80

—Sensational Value— Regular $5.00 Electric OSCILLATING FAN 8-inch blades A.C. only $2.98

HY-DA-WAY 2 quart 10 oz. Folding FOUNTAIN SYRINGE and all the attachments in a moire zipper envelope $2.95

Out of sight when it's not in use. Grand for traveling. Easy to mix antiseptics right in the bag—collapsible reservoir type.

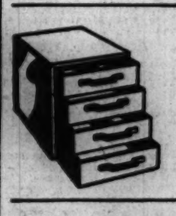

A place for everything, and everything in its place! SMALL PARTS CABINET all metal 14 compartments Reg. 98c 89¢

3 days only at this price! "Everything in order and right at your fingertips" solution to all those little things that clutter up a house, office desk, work shop, tailor shop, etc.

Never before at anything like this price! NOW for the first time we offer Elastic ANKLETS & KNEE CAPS at less than a dollar

And how you'll like them! A new kind called "Neoema." Made without a single seam. No chafing at the heel. No wrinkling at the instep and back of the knee. Small, medium, large. 49¢

Flower Fragrance in a Cool, Cool Cologne HUDNUT'S YANKY CLOVER 3½ ounces $1.00

Breath of sunny clover fields! Or, if you prefer, Three Flowers or Violet Sec, same size bottle at the same low price.

"Bottoms Up!" New Evening in Paris FLACON-STIK

LIPSTICK on one end! PERFUME on the other! FIRST at LIGGETT'S 75¢

Heaven-Scent APRIL SHOWERS EAU de COLOGNE at new low take-notice prices 2 oz. 49¢ 4 oz. 89¢

Sprinkle it all over your body. Perfume every day of your life with Charmay's charming April Showers cologne.

Lentheric Famous TWEED COLOGNE..... $1.00

Rubinstein's Delightful APPLE BLOSSOM COLOGNE $1.00

Lucien Lelong Popular ROBIN HOOD COLOGNE... $1.00

FREE! Jar of AMOLIN CREAM DEODORANT with purchase of 60c AMOLIN Deodorant Powder special combination BOTH FOR 53¢

—Sensational Offer— Large 40c Size IODENT TOOTH PASTE or TOOTH POWDER and 4 Firm Grip IDOLITE TOOTH BRUSH All for 59¢

Now! TAMPAX comes in Reg., Jr. and Super sizes 35c Box of 10 29¢ sanitary protection worn internally

40c Value for 29c COLGATE RIBBON DENTAL CREAM 2 large 20c tubes 29¢

50c Value for 33c PALMOLIVE SHAVING CREAM 2 large 25c tubes 33¢

Another "2 for" Special CASHMERE BOUQUET TALCUM POWDER absorbs excess moisture 2 large tins for 27¢

WHITE SHOE CLEANERS FREE 3 Pairs of Stay-Tie WHITE SHOE LACES with purchase of Elkay's Shoe White Cleaner & Polish Another July Only Special. The shoe white is a large 5-ounce bottle, a bargain in itself! 19¢

FREE Big Fluffy 4½ inch BODY PUFF with purchase of POUND CAN LORING TALCUM Another of our "big 3" July combinations. Big pancake puff, pound of silky talc, both for 27¢

VALUE to save you hours over a hot stove Our Reg. $1.09 Moderne ELECTRIC TOASTER (with cord) 2 days only 89¢

You'll keep it busy making toast for sandwiches for common-sense summer lunches. Chrome plated. AC-DC.

FLASH! PRICE BULLETIN

Proof that Liggett's Prices are Lower!

We reserve the right to limit quantities

ITALIAN BALM	60c Disc. Size....	33¢
WOODBURY SOAP	10c Size. 4 for	19¢
PEPTO-BISMOL	"Norwich" reg. $1 Size	89¢
POND'S CREAM	83c Size with Free Tissues	39¢
ABSORBINE JR.	$1.25 Size..	69¢
PHILLIPS' MILK OF MAGNESIA	50c Size	29¢
PROBAK JR. BLADES	Pkg. of 4	2¢
BAYER ASPIRIN	75c Size.	59¢
CARNATION Chocolate Malted Milk	5 lbs.	98¢
MOLLE SHAVE CREAM	50c Size.	26¢

★We favor adequate preparedness for National defense and recommend enlistment in the U. S. Army to eligible young men★

Those big 9½-ounce Safe-Edge LIBBEY TUMBLERS for cold drinks 12 for 35¢

Packed in a carton, easy to carry home. Crystal clear, beautifully shaped, smooth chip-proof rims.

COOL-WATER SUDS IN 3 SECONDS— WITH NEW IVORY SNOW!

Easy as Pie

Two minutes flat gives your stockings their nightly bath! No waiting for hot water—no stirring up undissolved soap. Use cool water and new Ivory Snow—3 seconds from box to suds.

Amazingly Safe Way to Wash Silks, Woolens!

99 44/100% Pure Fastest-Sudsing Form of Ivory Soap

A PROMISE! If you love silk lingerie, sheer stockings, slim-fitting foundations—and if you *wish* and *wish* you could keep them nice—then listen! Today women are raving about a modern miracle soap! It's the new Ivory Snow—and it helps keep colors sparkling with beauty! Helps stockings wear good and long. Women say that even hard-to-handle garments like girdles, sweaters, knitted rayons fit beautifully in spite of repeated washings.

You'll be thrilled how gay you can keep these nice things—when you try Ivory Snow!

It's a brand new soap, different from old-fashioned slow-dissolving soaps! It's a new cool-water form of Ivory Soap! Bursts into suds in 3 seconds in *cool water*—and that protects your fine things from the fading that's so often caused by hot water.

And economy? Wait till you see how a little Ivory Snow piles up big, foaming suds. But don't wait long—get your big box of Ivory Snow today.

What Luxury!

Gleaming color . . . lustre! But they go so quickly with hot-water washing. Change to cool-water Ivory Snow—and get a grand surprise! A fresh surprise with washing after washing—to see how long sparkle and fit can last.

HITS MAN, DRIVES BACK FOR A LOOK, LEAVES HIM DYING

Uses Spotlight to Inspect Victim in Street.

Brighton Park police last night were seeking a callous hit and run motorist who fled after turning the spot light of his automobile on his victim who lay fatally injured on the pavement at 34th street and Ashland avenue early yesterday.

The victim, Stanley Stefans, 42 years old, 2913 West 101st place, was taken to the county hospital. He died later. Witnesses said Stefans was carried 40 feet on the bumper of the automobile before he fell off.

The driver, according to witnesses drove on for a block, turned and came back, flashed the spotlight on Stefans, and then sped away.

Chicagoan Killed in Dakota.

Harvey A. Nordeen, 43 years old, 5633 Bernard street, a draftsman, and his wife, were in a serious condition yesterday in a hospital in Pierre, S. D., as a result of injuries received Wednesday in an accident near there which cost the life of their son, Harvey A. Jr., 16.

Mrs. Maria Findlay, 52, of 2235 Warren boulevard died last night in the county hospital of injuries incurred Wednesday when she walked against the automobile of Acting Lieutenant Joseph Granata of the park district police. Witnesses said she crossed Jackson boulevard at Damen avenue against a red light and appeared to have been blinded by rain.

Harry Jacobs, 40, colored janitor at 70 Rush street, died in Passavant hospital of injuries incurred when he was struck by a Chicago Motor Coach company bus at Michigan avenue and Huron street. The driver, Edward Miklas, 2216 Palmer street, said Jacobs fell in front of the bus.

Dies After Car Crash.

L. G. Smith, 45 years old, Westmont business man, fell dead in his Aurora home yesterday two days after an automobile crash in which he appeared to have escaped unscathed. Smith's car overturned on route 30, near Aurora, slightly injuring Mrs. Smith and their son, Leon, 7.

Sarah Lypscomb, 50, colored, of 4948 Indiana avenue, was killed last night when struck by an automobile at 50th street and Michigan avenue. The driver, Willie Batts, colored, was held for the inquest.

Up to 4 p. m. yesterday 440 persons had been killed by automobiles in Cook county since Jan. 1. Of these, 332 were killed in Chicago, where 11,776 were injured in the same period.

FRANK HOLMES FUNERAL SET; NOTED BUILDER

Funeral services for Frank Holmes, retired construction engineer, will be held at 2:30 p. m. tomorrow in the chapel at 5708 Madison street. Burial will be in Rosehill cemetery. Mr. Holmes died Wednesday in the Evanston hospital. He was 68 years old and lived at 832 Argyle street.

Mr. Holmes was in charge of the construction of many buildings thruout the country, including the Woolworth building in New York City and the National City Bank building in Havana, Cuba.

From 1933 until his retirement in 1938 he was vice president and director of research for H. M. Preston & Co. His widow, Lillian, and a sister, Mrs. Emma Stickle, survive.

OBITUARIES

Mrs. Katherine Q. Liddle.

Mrs. Katherine Q. Liddle, wife of Charles A. Liddle, president of the Pullman Standard Car Manufacturing company, died yesterday in her home at 235 Linden avenue, Winnetka. She was 60 years old and had been in ill health for two years. Besides her husband, Mrs. Liddle leaves a daughter, Mrs. Ann Walsh of Bronxville, N. Y. Funeral services will be held at 10:30 a. m. tomorrow in Christ Episcopal church, Winnetka. Burial will be in Oak Woods cemetery.

Mrs. Eleanor C. Smith.

Funeral services for Mrs. Eleanor C. Smith, a retired Chicago school teacher, who died Wednesday at the summer home of her son, Walter, in Glen Lake, Mich., will be held at 3 p. m. tomorrow in Joliet. Mrs. Smith was 74 years old. She taught at the Marsh and Vanderpoel elementary schools and later was a general science instructor at Englewood High school. She retired in 1933.

Granville Bates.

Burial services for Granville Bates, veteran character actor and former Chicagoan, will be held at 4:30 p. m. tomorrow in Graceland cemetery. Mr. Bates died Tuesday in Hollywood, Cal. He was 58 years old. His first movie work was with the old Essanay studios here in 1910.

Samuel H. McFarland.

Storm Lake, Ia., July 11 [Special]. —Samuel H. MacFarland, a former Chicagoan associated with the Hart, Schaffner and Marx company for thirty years, died yesterday at his home at 315 Lake Shore drive here.

SMITTY—SOMETHING TO CROW ABOUT

TODAY'S RADIO BROADCASTS

ON SHORT WAVES.
[Central Daylight Saving Time.]

ROME—10 p. m. — News in English. 2RO3, 31.5 m.; 2RO4, 25.40 m.; 2RO6, 19.61.
LONDON—10:45 p. m.—"World Affairs," talk by Wickham Steed, GSC, 9.58 meg., 31.3 m.
MOSCOW—3 a. m. — English period. RV96, 15.24 meg., 19.7 m.

CHICAGO FREQUENCIES.

W-G-N—720	WCBD—1080
WIND—560	WJJD—1130
WMAQ—670	WWAE—1200
WBBM—770	WSBC—1210
WLS—870	WEDC—1210
WENR—870	WGES—1360
WAAF—920	WHFC—1420
WCFL—970	WHIP—1480

[*Indicates MBS program.]

7:00 A. M.
W-G-N—Good Morning prog.
WCFL—Cheerful Earful.
WMAQ—Suburban hour.
WJJD—Louis P. Lehman.
WAAF—Breakfast Express.
WBBM—News of Europe.
WMBI—Morning Worship.
7:15 A. M.
WLS—Bulletin Board.
WBBM—Morning Reporter.
7:25 A. M.
W-G-N—Nothing But Truth.
7:30 A. M.
W-G-N—Good Morning prog.
WLS—Christine.
WBBM—Piano Parade.
WJJD—Christian Science.
7:40 A. M.
W-G-N—Everyday Words.
7:45 A. M.
W-G-N—Good Morning prog.
WLS—Morning Devotions.
WJJD—Weather Bureau.
7:55 A. M.
W-G-N—Whistler and His Dog.
8:00 A. M.
W-G-N—Your Morning News.
WJJD—Musical Motorist.
WMAQ—Your Neighbor.
WLS—Singing Milkman.
WCFL—Breakfast club.
WBBM—Missus to Market.
8:15 A. M.
W-G-N—Listen to the Band.
8:30 A. M.
W-G-N—Good Morning prog.
WBBM—Gospel Singer.
WMAQ—Coffee Time.
WJJD—Memories.
WLS—Church Hymns.
WIND—Bob Atcher.
8:45 A. M.
W-G-N—Problem Lady.
WBBM—Missus' News.
WMAQ—Norman Ross.
WLS—Alice Blair.
WJJD—Modernists.
9:00 A. M.
*W-G-N—Arthur Godfrey.
WMAQ—The Man I Married.
WCFL—Variety program.
WLS—Miss Julia.
WIND—Start Right.
WJJD—Toastmaster.
WBBM—Kitty Kelly.
9:10 A. M.
WAAF—Canary Serenade.
9:15 A. M.
W-G-N—News.
WLS—Vic and Sade.
WCFL—Danceland.
WBBM—Myrt and Marge.
WMAQ—Midstream.
WIND—American Legion.
9:20 A. M.
W-G-N—Morning Musical.
9:30 A. M.
*W-G-N—Keep Fit to Music.
WJJD—Parent-Teacher.
WLS—Mary Marlin.
WMAQ—Ellen Randolph.
WIND—Hawaii Calls.
WBBM—Hilltop House.
9:45 A. M.
W-G-N—June Baker, Home Management.
WBBM—Stepmother.
WMAQ—By Kathleen Norris.
WIND—Bob and Bonnie.
WJJD—Friday Fling.
WLS—Pepper Young.
10:00 A. M.
W-G-N—Tom, Dick, and Harry.
WMAQ—David Harum.
WBBM—Short Story.
WLS—Your Treat.
WIND—Traffic Court.
WCFL—For Women Only.
10:15 A. M.
W-G-N—Blue Horizon.
WLS—Elm Creek Folks.
WBBM—Life Begins.
WMAQ—Road of Life.
WJJD—Swing Fever.
WCFL—Magic Moments.
10:30 A. M.
*W-G-N—Bachelor's Children.
WJJD—Gene Austin.
WMAQ—Against the Storm.
WBBM—Big Sister.
WLS—Embarrassing Moments.
WAAF—Novelettes.
WMBI—Pastor's Hour.
10:45 A. M.
W-G-N—Linda's Love.
WMAQ—Guiding Light.
WLS—Live Stock market.
WBBM—Aunt Jenny's Stories
WJJD—Missing Persons.
WAAF—Orchids and Moonlight.
WIND—Dance and Romance.
WCFL—Rhumba Café.
11:00 A. M.
W-G-N—Editor's Daughter.
WLS—Martha Crane.
WCFL—General Speaks.
WMAQ—Women in White.
WJJD—Bob and Bonnie.
WBBM—Kate Smith.
11:15 A. M.
W-G-N—Quin Ryan.
WMAQ—The O'Neills.
WBBM—When a Girl Marries.
WAAF—Romance Melodies.
WJJD—Hi-Way Harmony.
WCFL—Phil Libby.
11:30 A. M.
W-G-N—Painted Dreams.
WMAQ—Farm and Home.
WBBM—Helen Trent.
WJJD—Safety Court.
WLS—Portia Blake.
11:45 A. M.
*W-G-N—The Carters.
WBBM—Our Gal Sunday.
WLS—Red Foley.
WCFL—Sport News.
NOON
W-G-N—Radio's Voice.
WBBM—The Goldbergs.
WLS—Homemaker's prog.
WAAF—Symphonic hour.
WMBI—Midday hour.
12:15 P. M.
W-G-N—What Do You Say?
WBBM—Beautiful Life.
WIND—Noontime Melodies.
WCFL—Meet the Folks.
12:30 P. M.
W-G-N—Markets.
WJJD—Luncheon Ensemble.
WMAQ—Julia Blake.
WBBM—Right to Happiness.
WHIP—Noon Tune.
WCFL—Willie Winn.
12:35 P. M.
W-G-N—Midday Service, Rev. A. Wayman Ward, Minister—Bethel African Methodist church.
12:45 P. M.
WBBM—Road of Life.
WHIP—Kenneth Wells.
WCFL—General Speaks.
12:50 P. M.
WMAQ—Doggy Dan.
1:00 P. M.
*W-G-N—Is Anybody Home?
WIND—Italian hour.
WMAQ—Light of the World.
WCFL—Don Norman.
WLS—Sen. Burton K. Wheeler.
WJJD—Live Stock Markets.
WBBM—Young Dr. Malone.
WHIP—Walkers with God.
1:15 P. M.
*W-G-N—Johnny Duffy.
WCFL—The Cavanaughs.
WMAQ—Arnold Grimm.
WBBM—Joyce Jordan.
WJJD—Farm Advisor.
1:30 P. M.
W-G-N—R. Ginsburgh's orch.
WBBM—Fletcher Wiley.
WHIP—Going Forward.
WJJD—Midday Roundup.
WCFL—What's a Name.
WMAQ—Valiant Lady.
WIND—Sports Edition.
WLS—Al Tiffany.
1:45 P. M.
*W-G-N—Don Dewhirst.
WMAQ—Betty Crocker.
WBBM—My Son and I.
WIND—Race Results.
WCFL—Spotlight program.
WAAF—Stock Market.
2:00 P. M.
*W-G-N—Marriage Romances.
WJJD—Black and White.
WLS—Orphans of Divorce.
WBBM—Society Girl.
WMAQ—Mary Marlin.
2:15 P. M.
W-G-N—Mark Love.
WMAQ—Ma Perkins.
WBBM—Simple Melodies.
WJJD—Music Please.
WLS—Amanda.
WCFL—Danceland.
2:30 P. M.
W-G-N—U. P. News.
WMAQ—Pepper Young.
WLS—John's Other Wife.
WBBM—Flanagrams.
WIND—Race results.
2:45 P. M.
W-G-N—Leadoff Man.
WMAQ—Vic and Sade.
WCFL—Hal Totten.
WBBM—Dugout Dope.
WLS—Just Plain Bill.
WAAF—Waltz Time.
2:55 P. M.
W-G-N—Cubs vs. Bees. Also WBBM, WCFL, WJJD.
3:00 P. M.
WMAQ—Backstage Wife.
WENR—Heart Songs.
WAAF—Mythical Ballroom.
3:15 P. M.
WMAQ—Stella Dallas.
WENR—Club Matinee.
3:30 P. M.
WMAQ—Lorenzo Jones.
WIND—Race results.
3:45 P. M.
WMAQ—Widder Brown.
4:00 P. M.
WMAQ—Girl Alone.
WENR—Paradise Thunder.
WIND—Sport Flashes.
4:15 P. M.
WMBI—Devotional Music.
WMAQ—Kitty Keene.
WENR—Home Forum.
WAAF—Rhyme Time.
4:30 P. M.
WENR—Frank Watanabe.
WMAQ—Musical Memories.
WBBM—Tenth Inning.
WAAF—Salon concert.
WMBI—Hebrew Christian Prog.
4:45 P. M.
WMAQ—The O'Neills.
WBBM—Scattergood Baines.
WENR—Edward Davies.
5:00 P. M.
W-G-N—Swing It.
WENR—Rocky Gordon.
WBBM—Musical Interlude.
WMAQ—Houseboat Hannah.
WJJD—Scoreboard.
5:15 P. M.
W-G-N—Evening Serenade.
WENR—Malcolm Claire.
WMBI—String Ensemble.
WMAQ—Lone Journey.
WCFL—Uncle Harry.
WAAF—Sport Shorts.
WBBM—Hedda Hopper.
WJJD—On Right Side.
5:30 P. M.
*W-G-N—Jane Anderson.
WAAF—Melody Time.
WMAQ—Li'l Abner.
WCFL—Cameo theater.
WHIP—Budapest hour.
WENR—Ireene Wicker.
WMBI—Story of Jesus.
5:45 P. M.
W-G-N—Melody Time.
WBBM—World Today.
WENR—Bud Barton.
WAAF—Tower Tunes.
WCFL—Jack Kelly's orch.
WMBI—Chapel Hymns.
6:00 P. M.
W-G-N—Serenade at Six.
WENR—Radio Fanfare.
WMAQ—Three Romeos.
WBBM—Charlie Grimm.
WAAF—Mythical Ballroom.
6:15 P. M.
W-G-N—Bob Elson.
WCFL—Dinner Concert.
WMBI—Evensong.
WJJD—Twilight Musical.
6:30 P. M.
W-G-N—Capt. Herne.
WBBM—The Golf Show.
WCFL—Race Results.
WJJD—Fred Beck.
WMBI—Evening School.
6:40 P. M.
WMAQ—Musical Entrée.
6:45 P. M.
*W-G-N—Inside of Sports.
WCFL—Time for Music.
WLS—James A. Farley.
WJJD—Open Door.
WBBM—Rhythm Off Record.
7:00 P. M.
*W-G-N—Wings for America.
WMAQ—Lucille Manners.
WIND—Sox vs. Boston.
WBBM—Man About Hollywood.
WWAE—Twilight Symphony.
7:15 P. M.
WCFL—Meet the Folks.
WJJD—Heidelberg Ensemble.
7:30 P. M.
W-G-N—Blue Barron's orch.
WCFL—Labor Flashes.
WLS—Death Valley Days.
WBBM—Choose Up Sides.
WHIP—Twilight Melodies.
WAAF—Musical Grab-bag.
WIND—Sports Review.
WJJD—Music Please.
7:45 P. M.
WCFL—Dr. Carruthers.
WJJD—Crusaders' orch.
8:00 P. M.
W-G-N—Eddy Howard.
WBBM—Johnny Presents.
WMAQ—Waltz Time.
WAAF—Spotlight Melodies.
WJJD—Funmakers.
WENR—Show Boat.
WIND—Scattergood Baines.
WCFL—Novena service.
WHIP—Haunting Shapes.
8:15 P. M.
W-G-N—Tomorrow's Tribune.
WAAF—Concert Miniature.
WIND—Stump the Horseman.
8:22 P. M.
W-G-N—Quin Ryan.
8:30 P. M.
W-G-N—Cartune-O.
WENR—Melody Postman.
WBBM—Grand Central Station.
WMAQ—What's My Name?
WIND—Elliott Roosevelt.
WJJD—Suppertime Frolic.
9:00 P. M.
*W-G-N—Ray Gram Swing.
WBBM—Rep. Sam Rayburn.
WIND—Grant Park concert.
WMAQ—Don Ameche.
9:15 P. M.
W-G-N—Blue Barron's orch.
WCFL—Danceland.
WENR—Carl Ravazza's orch.
9:30 P. M.
W-G-N—Grant Park concert.
WMAQ—Quiz Kids.
WBBM—Al Pearce.
WENR—Mayor Kelly.
9:45 P. M.
WIND—We All Sang.
WENR—Frank Mucci.
10:00 P. M.
W-G-N—L. Keller's orch.
WBBM—Amos 'n' Andy.
WENR—Ten o'Clock Final.
WMAQ—Pleasure Time.
WIND—Swedish program.
10:15 P. M.
W-G-N—Bill McCune's orch.
WEDC—Hollywood Gossip.
WBBM—Lanny Ross.
10:30 P. M.
W-G-N—A. P. News.
WCFL—Music Lovers' prog.
10:35 P. M.
W-G-N—Freddy Martin.
11:00 P. M.
W-G-N—Late News.
11:15 P. M.
*W-G-N—Harry James' orch.
11:30 P. M.
*W-G-N—Ray Noble's orch.
WCFL—Blue Beetle.
WENR—Music You Want.
MIDNIGHT.
W-G-N—L. Keller's orch.
WEDC—Humans of Fate.
WIND—Nite Watch.
12:30 A. M.
W-G-N—Griff Williams.
1:00 A. M.
*W-G-N—Blue Barron's orch.

Today's Features

ON W-G-N.
[Central Daylight Time.]

Elissa Landi and Phillips Holmes, noted stage and screen stars, will be heard in another exciting episode of W-G-N's new dramatic series, "Wings for America," at 7 p. m. The program, written and produced by Blair Walliser, in addition to revealing the activities of fifth columnists in the United States, will provide an intimate glimpse into the workings of a modern newspaper and a radio station. Tonight's story deals with a fifth column plot to blow up a Milwaukee industrial plant. Miss Landi takes the part of Lorna Carroll, a reporter for THE CHICAGO TRIBUNE, who is aided by Riley Davis, a Mutual Broadcasting system news commentator, played by Holmes. Supporting them will be an all-star cast of Bret Morrison, Lester Podewell, Marvin Mueller, and William Green. "Wings for America" is an audience studio show.

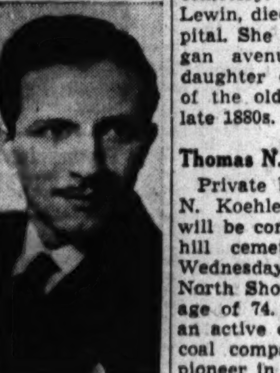
Blair Walliser.

Cartune-O, the popular quiz show played by the listeners at home as well as by those in the audience, will be presented at 8:30 p. m., a new time. The program, formerly scheduled on Thursday nights, will be offered each Friday hereafter. Featured are Bill Anson as master of ceremonies and Harold Stokes and the W-G-N Dance orchestra. Dorothy Brandon, young singer, will be the guest soloist this evening.

Another program in the popular series of open air concerts from the band shell in Grant park will be presented on W-G-N and Mutual from 9:30 to 10 p. m. Tonight's concert will be given by the W-G-N orchestra under the baton of Henry Weber, with Marion Claire as soloist.

ON OTHER STATIONS.

1 p. m.—WLS—Senator Burton K. Wheeler, "Present Day Affairs."
6:45—WLS—Postmaster General James A. Farley on convention issues.
7—WBBM—Man About Hollywood.
7—WLS—Strictly Business, with Shirley Booth and Peggy Conklin.
7—WMAQ—Lucille Manners and Frank Black's music.
7:30—WBBM—Choose Up Sides, with Gene Tunney.
7:30—WLS—Death Valley Days.
8—WMAQ—Waltz Time, with Frank Munn.
8—WENR—Show Boat, with Marlin Hurt, Virginia Verrill, and Dick Todd.
9—WBBM—Congressman Sam Rayburn.
9—WMAQ—Don Ameche's show.
9:30—WENR—Mayor Kelly, "The Democratic Convention."
9:30—WMAQ—Quiz Kids, with Joe Kelly as master of ceremonies.
9:30—WBBM—Al Pearce's gang.

MARTIN O'BRIEN MEMORIALIZED IN COUNCIL ACTION

The city council passed a resolution yesterday memorializing Martin J. O'Brien, public administrator of Cook county, who died last Saturday of a heart attack after he was rescued from drowning. The resolution was submitted by Ald. Joseph Gillespie, [29th].

John St. Germaine, the young Indian guide who brought O'Brien and two other Democratic leaders ashore when their boat capsized in Crawling Stone lake, 15 miles west of Minocqua, Wis., was introduced to the council by Mayor Kelly. The council passed a resolution honoring St. Germaine for his heroism.

WE HAD A DRINKER IN THE FAMILY

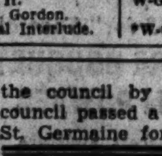

until this free new book showed us the way to happiness. It gave us the FACTS on the Keeley Institute's treatment for alcoholism

WRITE TODAY for your FREE copy

Address: D. B. Nelson, Room 1726, Pittsfield Bldg., Chicago, or phone CENtral 8581. The booklet will be sent to you in a plain envelope.

The KEELEY INSTITUTE DWIGHT ILLINOIS

OBITUARIES

Mrs. Gertrude Lewin.

The funeral of Mrs. Gertrude Lewin, a member of a pioneer Chicago family, will be held at 9:30 a. m. tomorrow from the chapel at 1820 South Michigan avenue to St. John's church. Burial will be in St. Mary's cemetery. Mrs. Lewin, wife of John Lewin, died Wednesday in Mercy hospital. She lived at 1518 South Michigan avenue. Mrs. Lewin was the daughter of Martin Best, alderman of the old Second ward during the late 1880s.

Thomas N. Koehler.

Private burial services for Thomas N. Koehler, retired coal merchant, will be conducted tomorrow in Rosehill cemetery. Mr. Koehler died Wednesday in his apartment in the North Shore hotel, Evanston, at the age of 74. He retired in 1923 after an active career as head of his own coal company. Mr. Koehler was a pioneer in the development of Sheridan Park in Evanston. Surviving are two daughters, Mrs. Ethel K. Pfisterer and Mrs. Ruth K. Rinn.

Dr. A. N. Johnson.

Baltimore, Md., July 11 (AP).—Dr. A. N. Johnson, 69 years old, dean emeritus of the University of Maryland's school of engineering and father of this state's hard surface road system, died today. Dr. Johnson promoted hard surface highway construction in New York, Massachusetts, Maryland, Illinois, and with the United States Bureau of Public roads.

E. H. Sheldon.

Monterey, Cal., July 11 (AP).—E. H. Sheldon, Muskegon, Mich., furniture manufacturer, died today at the Monterey Peninsula country club where he lived each summer for the last 13 years. He is survived by his widow, who was with him; and two daughters, Mrs. E. D. Thornton and Mrs. John Minty, both of Muskegon, where the funeral will be held.

Mrs. Nellie Gray Gardner.

Mrs. Nellie Gray Gardner, widow of Horace Chase Gardner, Chicago architect and engineer, died yesterday in her home at the Georgian hotel, Evanston. She was born in East Corinth, Me., and came to Chicago as a young woman to attend the University of Chicago. Mrs. Gardner was active in the Women's club and the University Guild. A daughter, Mrs. M. H. Goodnough; a sister, Mrs. Bryant Moseley, and a grandson survive.

Charles Puryear.

Bryan, Tex., July 11 (AP).—Charles Puryear, 79 years old, dean emeritus of Texas A. & M. college, died tonight. He had been connected with the college for more than 50 years.

OBSERVE 69TH WEDDING DAY.

Troy Mills, Ia., July 11 [Special].—Mr. and Mrs. J. F. Elliott, 90 and 85 years old, respectively, observed their 69th wedding anniversary today with an open house. They farmed in Buchanan county until retiring 23 years ago. They have ten living children.

BEAUTY Softens Sorrow

. . . that is why we send flowers. They speak more comfort than a thousand words.

George Wienhoeber INC. FLORIST

41 S. Wabash 28 N. Michigan all phones RANDOLPH 3700

EIGHT YEARS IMPERIAL QUARTET AT LAIN & SON CHAPELS Exclusively Lain & SON UNDERTAKERS

Tonight IS THE NIGHT TO PLAY CARTUNE-O

TUNE IN TONIGHT AND EVERY FRI. 8:30 P.M. W-G-N

7:30 CENTRAL STANDARD TIME

GET YOUR CARD AT NATIONAL FOOD STORES NOTHING TO BUY

Start Your Day Right BIT of HEAVEN PROGRAM Each Week Day Morning 7 A. M. Chicago Time WJJD 1130 kilo

★ ★ ★ ★ Listen for the Train Whistle Broadway Stars in thrilling dramas LISTERINE presents GRAND CENTRAL STATION Each broadcast is a complete play 8:30 P. M.—WBBM

UNDERTAKERS.

Lain & Son
Funeral Service Information

SOUTH SIDE CHAPEL
63D AND HARVARD-AVENUE.

FRIDAY

Aylen—Mable A.	3 p. m. at Chapel
Smith—Sadie V.	1 p. m. at Chapel

SATURDAY

Haller—Minnie.	11 a. m. at Chapel

NORTH SIDE CHAPEL
5501 N. ASHLAND-AVENUE.

SATURDAY

Anderson—Gustaf A.	3 p. m. at Chapel
Dalrymple—Hortense	10 a. m. at Chapel
Nerman—Lena	2 p. m. at Chapel

MONDAY.

Wieferich—Wilhelmina.	2 p. m. at Chapel

CEMETERIES.

CHOICE 4 grave lot in Memorial Park cemetery. Prospect 4378.

GLEN Oaks—Choice 2-4 grave lots. Owner will sacrifice. Phone Lake View 4719.

BEAUT. Oakridge—Owner will sacrifice 8 grave lot. $150. Van Buren 1191.

MONUMENTS AND MAUSOLEUMS.

CEMETERY MARKERS, MONUMENTS AT savings. Sears-Roebuck State-st Basement.

DEATH NOTICES

In Memoriam.

CALLAHAN—John J. Callahan. In fond memory of our beloved husband and father, who passed away three years ago today. MAUDE CALLAHAN AND SONS.

GREENWALD — Edward Greenwald, passed away four years ago today, July 12, 1936.
There is a link death cannot sever;
Love and remembrance last forever.
WIFE, DAUGHTERS, MOTHER, DAD, BROTHERS, AND SISTERS.

LEIBUNDGUTH—Guy E. Leibundguth, July 12, 1938. Two lonesome years have passed, dear husband. You left behind a broken heart that loved you so sincere. LOVING WIFE BESSIE.

MILLER—Hirchie Miller, who passed away one year ago today.
We love you, and miss you,
So rest in peace, beloved,
Until we meet again.
LOVING WIFE AND DAUGHTER.

POOLE—Wallace Poole. In fond memory of my husband, who passed away a year ago today. Gone, but not forgotten. LOVING WIFE NANCY.

SEDLOCK—Billy Sedlock. In loving memory of our darling son and brother, who passed away one year ago today. DAD, MOTHER, AND BROTHER.

TOCHA—John Tocha. In loving memory of my beloved husband, who passed away July 12, 1936. LOVING WIFE, FLORENCE.

TOCHA—John Tocha, 1936. In fond memory. LOVING BROTHER AND SISTER.

ANDERSON—Gustaf A. Anderson of 4755 Magnolia avenue, July 11, 1940, beloved husband of Hilda, father of Mrs. Linnea Aronson, Mrs. Edna Hanson, Mrs. Mildred McMahon, and Evelyn Anderson. At chapel, 5501 N. Ashland avenue, where services will be held Saturday, July 13, at 3 p. m. Interment Rosehill.

ARTIS—Fannie H. Artis, July 10, at residence, 6125 Calumet avenue, beloved wife of the late Officer Frazier H. Artis, loving mother of Arthur G. of Los Angeles, Cal., dear friend of Pauline and Charles Chavis. Funeral Monday, 10:30 a. m., from chapel, 3515 Indiana avenue. Interment Lincoln cemetery. Please omit flowers.

BARCAL—Antoinette Barcal, nee Masa, late residence 5915 S. Artesian avenue, beloved mother of Rose Babor, Elizabeth O'Donnell, Mae Grens, James, Edward, Charles, and Steven, sister of Frances Hejma, Albie Minarik, Frank, and Joseph Masa. Funeral 5112 S. Western avenue, to St. Rita's Saturday, July 13, at 9 a. m., from chapel, church, 63d and South Fairfield. Information, Prospect 4758.

BATES—Granville T. Bates, July 8, 1940, at Hollywood, Cal., beloved brother of Amanda Lister. Services at grave side in Graceland cemetery Saturday, 4:30 p. m.

BUEHRER—Fred Buehrer of 1628 W. 93d place, beloved husband of Margaret, loving father of Florence, Leonard, and Caroline Dietrech. Funeral Saturday, July 13, at 2:30 p. m. at chapel, 851 E. 75th street. Interment Cedar Park, under auspices of Grand Crossing lodge, No. 776, A. F. & A. M.

DEATH NOTICES

BURKE—See Anna Burke Cronin notice.

CARLSON—Rudolph M. Carlson, beloved husband of Minnie [nee Pingel], dear father of Mrs. Ruth Macafee and Gladys Carlson. Funeral Saturday, July 13, at funeral home, 203 S. Marion street, Oak Park, at 4:30 p. m. Interment Forest Home.

CARPENTER—Harriet Carpenter of 7322 Maryland, beloved wife of George A., mother of Harriet L., sister of Jennie Steinhaus. Services Saturday, 1:30 p. m., at chapel, 851 E. 75th street. Interment Mount Greenwood, under the auspices of America chapter, No. 454, O. E. S.

CRONIN—Anna Burke Cronin of 9038 S. Bishop, beloved mother of John Cronin, fond daughter of the late Thomas and Lena McCarthy Burke, devoted sister of Thomas J., Helen Gaynor, William, John, and the late Patrick Burke. Funeral Saturday, July 13, at 9 a. m. sharp, from funeral home, 1018-20 W. 79th street, to St. Ethelreda church. Interment Mount Olivet.

DALRYMPLE—Hortense Dalrymple, July 10, 1940, loving mother of Robert, Thomas, and Elizabeth, daughter of Charlotte Smith. At chapel, 5501 N. Ashland avenue, where services will be held Saturday, July 13, at 10 a. m. Interment private.

DIASIO—Antonio Diasio, beloved husband of Lucia nee Antonucci; fond father of Daniel, Helen, and Edith, brother of John, Ralph, Mrs. Rocco Antonucci, and the late Louis, Joseph, Matthew, and Fred. Funeral from 3722 W. Chicago avenue, Saturday, 9 a. m. to Our Lady of Angels church. Interment Mount Carmel cemetery. Information, Capitol 5040.

FABIAN—Helen S. Fabian, July 11, beloved wife of D. Fabian, mother of Julius, Helen, and Anna, grandmother of Fern and Julius. Funeral services at funeral home, 4817 Chicago avenue, Monday at 2 p. m. Interment Waldheim.

FINDLAY—Marie Findlay [nee James], beloved wife of the late John L., fond mother of John C., Jay Lee, and Ruth. Funeral Saturday, 2 p. m., at chapel, 2346 W. Madison street. Interment Mount Auburn.

GARDNER—Nellie G. Gardner, July 11, 1940, at Georgian hotel, Evanston, Ill., wife of the late Horace Chase Gardner, mother of Mrs. MacMurray H. Goodnough, grandmother of Chase Gardner Goodnough, sister of Mrs. Bryant Moseley. Funeral service 2:30 p. m. Saturday at First Presbyterian church chapel, Evanston. Interment Memorial Park.

GREISCH—Michael Greisch, beloved husband of the late Anna, fond father of Claire, Arthur, and George. Funeral Saturday, July 13, at 3:30 p. m., at St. Peter's Evangelical Lutheran church, corner Cortez and Oakley boulevard. Interment Concordia cemetery. Resting at funeral home, 3030 N. Central avenue, until 12 noon Saturday.

GERBER—Anna Gerber, nee Rochvarg; July 10, late of 1326½ Estes avenue, wife of the late Solomon Gerber, fond mother of Max, loving aunt of Lubin, Harand, Gelin, and Shecter families. Services will be held Friday, July 12, at 10 a. m., at chapel, 2235 W. Division street. Burial Waldheim.

GORAL—Jacob Goral, suddenly, July 9, of 9831 Genoa avenue, beloved brother of Joseph Goral and Vern Wozol, brother-in-law of Frank Wozol, dear uncle of Leo and Irene Wozol. Resting at residence. Funeral Saturday, 10 a. m., at St. Clotilde church, 84th and Calumet. Interment Holy Sepulchre.

HART—Joseph Hart of Shoreland hotel, beloved husband of Carrie Lehman Hart, brother of Esther Hart, Mrs. Carolyn Tannenbaum and the late Leo H. Hart and Tillie Dessauer. Funeral private.

HASTINGS—Martin M. Hastings of 2740 N. California avenue, beloved husband of the late Hilda, fond father of Frieda Helbauer, Russell Hastings, and Frank Anderson, grandfather of Genevieve Voelkner, Marion Helbauer, Geraldine Finley, and Tyrus Anderson. Funeral services Saturday, at 2:30 p. m., at funeral home, 3301 Fullerton avenue. Interment Mount Olive.

HAYDEN—Dr. Austin A. Hayden, July 10, of 219 Lake Shore drive, beloved husband of Mary Phillips Hayden, brother of Basil Hayden. Resting at chapel, 1253-1255 N. Clark street. Services at Holy Name cathedral Friday, July 12, at 10 a. m. Interment Calvary cemetery.

HENSEL—Clara L. Hensel, nee Zeits, late residence, 6838 Osceola avenue, fond mother of Mrs. Clara Miller, sister of Henry Zeits. Funeral services Saturday, July 13, 2 p. m., at chapel, 6754 Northwest highway. Interment Waldheim cemetery.

HERMANN—Clifford Hermann, dear son of Cornelius and Josephine, nee Mazur; fond brother of Gilbert. Resting at his late residence, 4923 Bryon avenue, until noon, Friday. Services July 12, 2 p. m., at chapel, 4920-24 Irving Park road. Interment Irving Park Boulevard cemetery.

HOEST—Charles C. Hoest, dearly beloved husband of Isabelle, loving father of Mrs. Augusta Erickson, Hugo, Carl, David, Walter, Herbert, Arthur, and Mrs. Isabelle O'Brien. Funeral Saturday, 2:30 p. m., at funeral home, 820 E. 75th street. Interment Rosehill. Vincennes 1817.

HOLMES—Frank Holmes of 832 Argyle avenue, beloved husband of Lillian, brother of Mrs. Emma Stickle and the late Charles, dear uncle of Ralph, Ruth, and George Holmes. Resting at funeral home, 5708 W. Madison street, where services will be held Saturday at 2:30 p. m. Pittsburgh, Pa., papers please copy. Austin 2012.

HORN—Adeline Horn, nee Volkmann, of 5718 N. Maplewood avenue, beloved wife of Alfred, fond mother of Alfred B. Horn Jr. and Etta Witt, dear sister of Hulda Kaden, Martha Bischoff, and Louise Seehafer, also survived by four grandchildren. Funeral Saturday at 1:30 p. m. from chapel, 3905-07 Lincoln avenue, to Bethesda Evangelical Lutheran church, Temple at Farwell avenue, for services at 2 p. m. Interment Memorial Park.

HULSBERG—Walter Hulsberg, beloved husband of Marie [nee Bamford], fond father of Lawrence and Walter, brother of Carl. Member of Charles Roth post, No. 692, American Legion. At rest and services at funeral home, 203 S. Marion street, Oak Park, Saturday, July 13, at 3 p. m. Interment Forest Home.

IRRGANG—Selma Irrgang, beloved wife of the late Alfred, fond mother of William and Mrs. Lissette Gainer, mother-in-law of Hortense and George. Funeral Saturday, July 13, 2 p. m., at funeral home, 5308 Belmont avenue. Burial Forest Home.

ISAACSON—Sadie Isaacson, July 11, 1940, beloved wife of the late Peter, dear mother of Harry and Lillian, grandmother of Howard and Muriel. Services Saturday, 2 p. m., at funeral chapel, 4338-40 Fullerton avenue. Interment Mount Emblem.

JONAK—Charles Jonak, late of 1531 S. Kildare avenue, beloved father of John, Anton, Marie Hrubecky, Anna Rancich, Lillian Wyleta, Emily Marx, and Agnes Hrubecky, dear brother of Marie Karasek and Barbara Vopatek. Funeral 8:45 a. m., Monday, July 15, from funeral parlors, 1511 S. Pulaski road, to Our Lady of Lourdes church [Boh.]. Interment St. Adalbert's. Lawndale 1150 or Berwyn 144.

JOHNSON—Laura K. Johnson, loving mother of Elmer, Louis, Edna Novy, Lillian Channing, Walter, and the late Lloyd. Services Saturday, 3 p. m., at funeral home, 4553 Milwaukee avenue. Interment Mount Olive.

KLEVERSAAT—Henry Kleversaat, suddenly, July 10, beloved son of the late William and Augusta, dear brother of Herman and Richard and the late Anna Siemon, uncle of Marie Jacobsen and Mabel Keyes. Member of Fire Insurance Patrol. Funeral Saturday, July 13, at 2 p. m., at chapel, 2838 Lincoln avenue. Interment St. Lucas cemetery.

KOEHLER—Thomas N. Koehler, July 10, 1940, at North Shore hotel, Evanston, Ill., husband of the late Tenie Koehler, father of Ethel K. Pfisterer and Ruth K. Rinn. Funeral service private.

KOENECKE—Frederick W. Koenecke of Blue Island, Ill., husband of the late Marie, fond father of Louise, Alfred, Elsie Norton of Peoria, Ill., and Walter. Resting at funeral home, 13050 Greenwood avenue, Blue Island, Ill. Services Saturday at 2 p. m. Interment Mount Greenwood cemetery.

LAURIN—Nils O. Laurin of 1908 Cuyler avenue, beloved husband of Ida, brother of J. P. Edstrand and Johanna Swanson. Services Saturday, 3 p. m., at chapel, 3905-07 Lincoln avenue. Interment Irving Park Boulevard cemetery. Member of North Shore lodge, No. 479, I. O. O. F.

LEINER—Louise F. Leiner [nee Rath], July 11, 1940, of 6040 S. Bishop street, widow of William Leiner, beloved mother of Wilma M. Leiner, fond sister of Mrs. Emma Weisenberg and the late John and Henry Rath. Funeral services at Salem Evangelical church, 6820 Emerald avenue, the Rev. Hermann Koenig officiating, Saturday at 2 p. m. Interment Mount Greenwood. Lying at rest at chapel, 6328 Cottage Grove avenue, until Saturday noon. Past matron and secretary of Waldeck chapter, No. 579, O. E. S. Member of Damascus shrine, No. 22, W. S. J. For information call Fairfax 2900.

LEUFFGEN—Margaret Leuffgen [nee Schreider], wife of the late John, fond mother of John, William, Nicholas, and Lambert, Mrs. Marie Gilbert, Mrs. Louise Gilbert, and Mrs. Gertrude Vogt. Funeral from chapel, 11511 S. Michigan avenue, Saturday, 9 a. m., to St. Nicholas' church. Interment St. Mary's. Pullman 0372.

LEWIN—Gertrude Best Lewin, July 10, 1940, of 1518 S. Michigan avenue, dearly beloved wife of John, daughter of the late Martin and Margaret Best. Funeral Saturday, 9:30 a. m., from mortuary, 1820 S. Michigan avenue, to St. John's church. Interment St. Mary's cemetery.

LINDSTROM—Austin J. Lindstrom, July 10, 1940 of 937 Forest avenue, Evanston, Ill., husband of Esteline Martindale Lindstrom father of Robert M. Lindstrom and Mrs William McLean Stewart Jr. Resting in Lady chapel, St. Luke's church, Evanston Thursday evening and Friday morning. Funeral services 2:30 p. m. Friday [daylight saving time] at St. Luke's church, Evanston. Interment at Memorial Park cemetery.

DEATH NOTICES

LIDDLE—Katherine Q. Liddle of 235 Linden avenue, Winnetka, wife of Charles A. Liddle, mother of Ann Liddle Walsh. Services Saturday, 10:30 a. m., at Christ church, Maple and Oak streets, Winnetka. Interment Oak Woods cemetery.

LOWNIK—Dr. Felix Lownik, late of 6201 South California, beloved husband of Emilie [nee Trottier], dear father of Theodore, Felix Jr., and Agnes Bauer, son of Albert and Agnes Lownik, brother of Frank, John, Stanley, Leo, George, Peter, Paul, Edward, Frances, and Lucille. Funeral Saturday, July 13, 8:30 a. m., from late residence to St. Rita's church, 63d and Washtenaw. Interment Resurrection.

MALLOY—Philip James Malloy, beloved husband of Caroline [nee Klune], fond father of Ira and James, devoted son of Ethel Malloy [nee Mead], and the late Patrick H. Malloy, brother of Mrs. J. G. Bennett and Leahfay Mead, grandson of Mrs. Wesley Brown. Member of Hod Carriers and Building Laborers' local, No. 1007, A. F. of L. Funeral Saturday at 9:45 a. m. from his late residence, 8643 S. Marshfield avenue, to St. Ethelreda's church. Interment St. Mary's. Triangle 7300.

MALONE—Michael Malone, beloved husband of the late Mary [nee Hussey], uncle of Thomas Cullen, Thomas Gallagher, and Catherine Malone. Funeral Monday at 9:30 a. m. from his late home, 1933 S. 49th court, to Mary Queen of Heaven church. Interment Mount Carmel. Cicero 200.

McHUGH—Edward P. McHugh, beloved husband of Cecilia McCarthy McHugh, fond father of Edward Jr., Jack, Mary Therese, and the late Billy, brother of John J. and Julia McHugh. Funeral Saturday, July 13, 10 a. m., from late residence, 1044 N. East avenue, Oak Park, to St. Giles' church. Interment Mount Carmel. Please omit flowers.

MORNINGSTAR—Clara Perry Morningstar, passed on July 10, 1940, beloved wife of Robert E., mother of Mrs. Florence Haderly, daughter of Mrs. Bertha Perry, sister of George Perry. Service at chapel, 2701 N. Clark street, Saturday, 3 p. m. Interment Montrose.

NEIS—Nicholas Neis, 3921 N. Claremont avenue, July 10, 1940, beloved husband of Mary [nee Tolksdorf], loving father of Marie Schreiber and George, dear brother of Ignatz, John, Mae Reynolds, and the late Eva Schmidt. Funeral Saturday, July 13, at 9 a. m., from chapel, 2114 Irving Park road, to St. Benedict's church. Interment St. Boniface cemetery.

NELSON—C. Manford Nelson [Manny], July 11, 1940, late of 5712 N. Campbell avenue, beloved brother of Mrs. Herbert Erickson, one sister and one brother residing in Sweden. Funeral services Saturday, 2:30 p. m., at chapel, 5149 N. Ashland avenue, at Foster. Interment Ridgewood. Member of Verdandi lodge, No. 3, I. O. S. Longbeach 5147.

NELSON—Carl F. Nelson of 7823 Ingleside avenue, husband of the late Hulda, father of Olga and Ernest. Services Saturday, 3:45 p. m., at chapel, 851 E. 75th street. Interment Oak Hill.

NERMAN—Lena Nerman of 3319 Southport avenue passed away at Valders, Wis., July 9, 1940, wife of the late Claus Nerman, grandmother of Mrs. Stephen Pehan. At chapel, 5501 N. Ashland avenue, where services will be held Saturday, July 13, at 2 p. m. Interment Graceland.

O'CONNELL—Patricia Belle O'Connell, suddenly, beloved daughter of James D. and Irene Schafer O'Connell, sister of Diana, granddaughter of Bea and the late Patrick O'Connell of 2310 S. St. Louis avenue, granddaughter of William A. and Louise B. Schafer of Stuart, Neb. Funeral Saturday, July 13, at 9:15 a. m., from chapel, 3604 Ogden avenue, to Christ the King church, 93d street and Hoyne avenue. Interment Mount Carmel.

O'CONNOR—William F. O'Connor, husband of Carolyn, fond father of Margaret Normoyle and Jeanne Reynolds. Services Saturday morning at Mahon funeral home, 11816 Woodland avenue, Cleveland, O. Interment Cleveland.

PAGE—Sarah Hosterman Page, July 11, 1940, beloved wife of Ben H., mother of Catherine Rasmussen. Resting at chapel, 6959 N. Clark street. Funeral private.

PETERSON—John A. Peterson, late of 6931 Woodlawn avenue, beloved husband of the late Emma, loving father of Mrs. Harry J. Hoffenkamp, Carl, Axel, Oscar, and Edward Peterson. Resting at funeral home, 7918 South Park avenue. Funeral services Monday, July 15, at 2 p. m. Interment Oak Hill cemetery. Information, Triangle 3055.

PLANTE—Alphonse J. Plante of 2114 Stave street, beloved husband of the late Mary [nee Snyder], fond father of Margaret Peak and Edward Plante, grandfather of Edward Plante. Funeral Saturday, 9:30 a. m., from funeral home, 2166-68 N. California avenue, corner Palmer street, to St. Sylvester's church. Interment Calvary. Member of Tonti council, No. 1567, K. of C. Information call Humboldt 2773.

REITER—Henry J. Reiter, July 11, age 23 years, late residence, 10534 Avenue J, son of Barbara and the late John Reiter, brother of Juliet, John, Emil, Eugene Reiter. Funeral Saturday at 9 a. m. from mortuary, 10240 Ewing avenue, to St. Francis de Sales church at 9:30 a. m. Interment St. Mary's, South Chicago 0632.

RICE—Nellie Rice, nee Maloney, of 4331 West End avenue, wife of the late John, mother of Michael, Katherine Hayes, and the late James and John Rice, sister of Mary Coen and Katherine Cahill. Funeral Saturday, 9 a. m., from chapel, 4817 Madison street, to St. Thomas Aquinas church. Burial Calvary. Austin 1137.

SCHAEFER—Nellie Schaefer [nee McArthur], beloved wife of the late Edward, fond mother of George, Edward, Myron, Kenneth, Helen Edgren, and Ethel Koeller, grandmother of Donald, Joan, Carol, and Diana. Funeral Saturday, July 13, at 9:30 a. m., from funeral home, 5346-50 W. North avenue, to St. Peter Canisius church. Merrimac 9890.

SEVERINGHAUS — Victoria Severinghaus [nee Zinda], beloved wife of Willard, fond mother of Audrey, loving sister of Anna Hedrick, brother of Andrew and Leon Zinda. At rest at funeral home, 6235 Lincoln avenue, Morton Grove. Funeral Saturday, 10:30 a. m., at Our Lady of Perpetual Help church, Glenview. Interment Elmwood cemetery. For information, call Morton Grove 2012.

SCHETNITZ—Tena Scheinitz [nee Morris], beloved wife of the late Elias, dear mother of Clara, Florence Kroll, Robert, and Gertrude Bernstein. Funeral services Friday, 3 p. m., at chapel, 5206 Broadway. Interment O. B. A. cemetery, Waldheim.

SMITH—Leon G. Smith, beloved husband of Evelyn Sims Smith, devoted father of Leon G. Jr. and Raymond G., son of Mrs. Minnie M. Smith, brother of George O. and C. Warren. Funeral Monday, 2 p. m., at chapel, 39 Cass avenue, Westmont. Interment Glen Oak.

SNYDER—Frank Snyder, July 9, of 6150 Greenwood avenue, beloved husband of Helen Snyder. Funeral Friday, 10:30 a. m., at chapel, 201 W. Lake street, Maywood. Interment Forest Home.

SPERRY—Laura M. Sperry, nee Cordes, July 10, 1940, at Milwaukee, Wis., beloved wife of Bert H., mother of Oliver R., Charles B., Evelyn M., Mrs. R. M. Sutter, and Mrs. T. M. Sather. Funeral services, 2 p. m., Friday, Nieman & Sons, 2486 Kinnickinnic avenue, Milwaukee, Wis. In state at chapel, Ridge road, Homewood, Ill., Friday night. Interment Mount Hope cemetery, Saturday, July 13, 2 p. m.

STEFANES—Stanley Stefanes, July 11, 1940, husband of the late Mary Zima Stefanes, brother of John, Albert, and Mamie Blotteaux. Funeral services Saturday, 1:30 p. m., at mortuary, 1750 W. 35th street. Burial Mount Greenwood. Lafayette 1664.

STEWART—Charles F. Stewart, late of 1955 W. Schiller street, suddenly, beloved husband of Ruby, fond father of Frances, William, Helen, and Marguerite. Commander of Old Glory camp, No. 61-65, Sons of Union Veterans of the Civil War. Funeral services Saturday, July 13, at 2 p. m., at chapel, 5107 N. Clark street. Interment Elmwood.

SWENIE—Marshall D. J. Swenie, son of the late Frank W. and Anna M. Swenie, brother of Robert E., Edith Swenie Woody, and the late Martha Swenie Ryan. Funeral Saturday, July 13, at 8:30 a. m., from his residence, 1232 Arthur avenue, to St. Ignatius church. Interment Calvary.

WACHTEL—Henry J. Wachtel, July 11, late of 1704 Barry avenue, beloved husband of Elizabeth [nee Zoch], fond father of Frederick and Elmer, brother of Louis, grandfather of Lois. Funeral Saturday, July 13, at 2:45 p. m. from funeral home, 2056-58 Belmont avenue, to Acacia Park cemetery. Member of Integrity lodge, No. 997, A. F. & A. M.; Integrity chapter, No. 903, O. E. S.

WEINSTOCK—Hannah Weinstock, July 11, in Des Moines, Ia., beloved wife of the late Simon Weinstock, loving mother of Sarah Cohen and Frances Cohen of Des Moines, Harry J. Weinstock of Chicago, Bertram Walters of Los Angeles, Betty Shapiro of Wilmette, and the late Aaron M. Weinstock. Funeral services in Chicago, Friday, 11 a. m., at Waldheim cemetery. Anshe Kanesses Israel, No. 2.

WIEFERICH—Wilhelmina Wieferich of 4425 Malden avenue, July 10, 1940, beloved wife of the late Joseph Wieferich, dear mother of Agnes Corbin, Josephine Young, Henrietta Sapp, Lucille Rouech, Frank Wieferich, and the late Clara Lamb. At chapel, 5501 N. Ashland avenue where services will be held Monday, July 15, at 2 p. m. Interment Graceland.

DEDICATION ANNOUNCEMENTS.

KAMPEL—Rose Kampel. A monument will be dedicated to her memory, Sunday, July 14, 1940, 2 p.m. O.B.A. cemetery, Waldheim.

[ADVERTISMENT]

[ADVERTISMENT]

Mum is a Favorite Everywhere

Screen stars, nurses . . . girls everywhere depend on Mum! Without attempting to stop perspiration, Mum prevents risk of *future* underarm odor. Takes only 30 seconds—harmless to skin, clothing. Get Mum at your druggist's today . . . every day guard *your* charm!

Takes the Odor out of Perspiration

FIX TRIAL JURORS TOLD OF DRINKING AT JUDGE'S PARTY

State Attacks Testimony of Defense Witnesses.

Just who did the drinking at Judge William J. Lindsay's birthday party last Dec. 8, how much was consumed by certain guests, and how long the party lasted, occupied the attention of a Criminal court jury yesterday as testimony ended in the trial of Attorney George Crane and three co-defendants on charges of fixing a vote fraud jury.

The matter of tippling came up when the state offered rebuttal evidence following the testimony of one of the defendants, James Creed. Creed, now superintendent of city dumps, was personal bailiff to Judge Joseph Graber, who presided at the vote fraud trial which resulted in the acquittal of Sam Orlando, Democratic precinct captain of the 11th ward and Joseph Vinci, Orlando's political helper.

Tells of Birthday Party.

Marvin Olson, an ex-convict, had testified that on the night of Dec. 8 he met Creed in the 18th ward Democratic headquarters where, he said, he was given instructions about fixing two women members of the jury. Creed, supported by the testimony of Judges Lindsay and Graber, said he was at the birthday party and didn't leave until 9:30 or 10 p. m.

In rebuttal, Gus Bartels, an investigator for the state's attorney's office, said he was at the party from 5 until 6:30, that Judge Graber was there for no more than half an hour, and that Creed never appeared. Bartels admitted that during his hour and a half stay he consumed "at least" nine highballs.

According to another birthday guest, Assistant State's Attorney James A. Brown, Judge Graber left at 7 p. m., while Creed was never there at all. Brown said he had only two drinks and that Bartels left under his own power.

Dined With Judge Lindsay.

At 8 p. m., said Brown, the party broke up and he and Judge Lindsay went out for dinner. Defense witnesses said the party continued until 10 o'clock.

Another date in question was Dec. 12, on which night Olson said he had another conference with Creed. Creed insisted that he had been at a private party in the Morrison hotel bungalow with several judges, including his birthday host, Judge Lindsay had testified previously that he left this party about 2 a. m.

"Judge Lindsay and I left the party at 10:30," said Assistant State's Attorney Robert Donigan. "Then we went to a south side café until 2 a. m. The reason I'm sure of the time is that the boys played a practical joke, inviting me to speak and then walking out on me."

Attorney Denies Conspiracy.

Earlier in the day Attorney Crane took the stand and made a detailed denial that he talked with any of the jurors, as charged by state witnesses, or that he conspired in any way to obstruct justice.

The last defense witness, Lester J. Roberts, 903 West 35th place, a Municipal court clerk, told of visiting a saloon at 25th place and California avenue on Dec. 15. Two of the vote fraud jurors, Mrs. Lillian Connors and Mrs. Martha Aumond, said Attorney Crane had met them there that night to give them bribes.

Roberts said Crane was not there, but that instead he and a friend became friendly with the two women, bought them drinks, and eventually went to Mrs. Connors' home. They left two hours later, Roberts said, when he learned the women were on the vote fraud jury.

Closing arguments will be made today. Judge James F. Fardy, who is presiding at the trial, is expected to hold a night session in order to complete the case before tomorrow.

LIGHTNING HITS HOMES ON NORTH AND WEST SIDES

A number of houses on the north and west sides were struck by lightning during an early morning storm yesterday. Among them were homes at 726 North Hamlin avenue, 1057 North Monitor avenue, 250 North Hamlin avenue, 2850 North Campbell avenue, and 6050 North Rockwell street.

The electrical display was accompanied by heavy rains in parts of the city. In the loop 1.86 inches were recorded in a few hours, while the University of Chicago reported only .48 of an inch in the same period. The surface lines reported that 18 viaducts on the west and north sides had been flooded.

Lake Calumet Dike Project Is Given Council Approval

The construction of an earthen dike across the north end of Lake Calumet on a line with 110th street, to provide space for a city dump and ultimately make 140 acres of new land, was approved yesterday by the city council. The work is to cost $25,000. Oscar E. Hewitt, commissioner of public works, said the area to be filled in might be used ultimately as a south side airport.

VISIT NEW YORK WORLD'S FAIR from
HOTEL CHESTERFIELD
130 W. 49th St. New York
AT RADIO CITY IN TIMES SQ.
Accommodations, 1000 Guests
Rates as low as
$1.50 Per Day, Per Person
B.M.T. SUBWAY
Half block from Hotel
DIRECT TO FAIR
WRITE FOR BEAUTIFULLY COLORED WORLD'S FAIR POCKET MAP AND "FINGERTIP GUIDE" FREE.

Stars on W-G-N

(Story in adjoining column.)

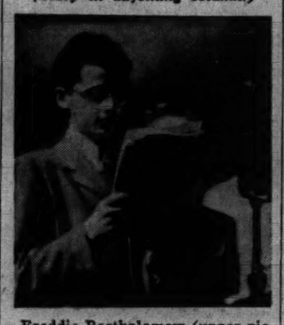

Freddie Bartholomew (upper picture) and Sir Cedric Hardwicke (lower picture) as they broadcast in "Tom Brown's School Days" over W-G-N last night.

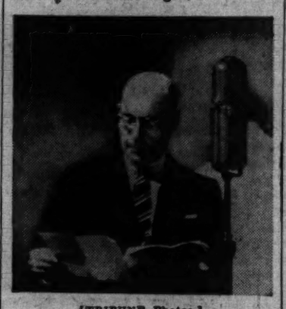

[TRIBUNE Photos.]

SEIZED IN FRAUD CASES; SAYS HE'S EX-KLAN LEADER

Edward Y. Clarke, who said he once was a kleagle of the Ku Klux Klan in Georgia, was seized yesterday in his room at 4700 Kenmore avenue on charges of failing to pay a $600 hotel bill, cashing a $76 worthless check, and failure to repay $600 borrowed from a Chicago woman. Detectives said Clarke had told the woman, Mrs. Minta McCloskey, 1023 North Kedvale avenue, that he was soon to inherit 3 million dollars. The legacy story also was used to obtain credit at the Blackwood hotel, 5200 Blackstone avenue, they added.

Police and detective bureau squads had been seeking Clarke since last September. Clarke, who is 62 years old, offered to waive extradition and return to Atlanta to face the worthless check case, but it was indicated he first will have to answer the Chicago charges.

MAYOR TO SEEK MORE TIME IN BUILDING SUBWAY

The city council yesterday authorized Mayor Kelly to ask the Public Works administration for a six months' extension to June 1, 1941, of the deadline for completing Chicago's 46 million dollar subway system. The mayor said such an extension would permit a wider range of competitive bidding and result in construction economies.

Philip Harrington, subway commissioner, told the council that 60,000 feet or 74 per cent of the subway tunnel has been bored. Forty per cent of the tunneling under loop streets, the most difficult part of the job, has been completed, he said.

The council approved a contract for $36,744 to connect the freight tunnel system of the Chicago Tunnel company, where it was cut by the city subway at State and Illinois streets.

W-G-N BRINGS TOM BROWN OF RUGBY TO LIFE

Film Stars Score Hit in School Day Classic.

The absorbing Rugby classic, "Tom Brown's School Days," was brought to life last night over W-G-N and the Mutual network in the second broadcast of the In Chicago Tonight series.

For half an hour legions of "Tom Brown" enthusiasts were captivated once more by this tale of adventure. The broadcast was a radio preview of the R-K-O movie adaptation of Thomas Hughes' noted novel. Sir Cedric Hardwicke, distinguished British actor, and Freddie Bartholomew, 16 year old English movie favorite, portrayed the same rôles they took in the movie, soon to be released.

Stars Make Characters Live.

Sir Cedric gave a sympathetic portrayal of Dr. Thomas Arnold, the visionary headmaster of Rugby, who fought to rid schools of tyranny and introduced ideals which today form the basis of democratic school systems thruout the civilized world.

Freddie gave a crisp, incisive interpretation of the rôle of East, Tom Brown's school friend.

For the rôle of Tom, played in the movie by Jimmy Lydon, Producer William A. Bacher of W-G-N called in Donald Kraatz, a Chicago "veteran" of radio at the age of 14.

Supporting Cast Splendid.

The chief performers were supported by an exceptional cast, including Bob Tellison and Virginia Payne. The W-G-N orchestra set the mood for the school scenes, using an adaptation of the movie score. This was lent by the R-K-O studio thru whose coöperation the radio preview of the movie was presented. Francis Coughlin wrote the radio version.

Next Thursday Comedian Ken Murray, Corinna Mura, noted Spanish song stylist, and Patty Clayton, singing discovery of W-G-N, will be presented on In Chicago Tonight.

4 OF FAMILY DIE IN MURDER AND SUICIDE TRAGEDY

Mount Carroll, Ill., July 11 [Special].—A family of four was dead today in what authorities said apparently was murder and suicide. The dead were Glen Sack, 29 years old, an unemployed maintenance engineer; his wife, Florence, 29; a daughter, Beatrice, 11, and a son, Glen Jr., 13.

Their bodies were found in the family car in a gas filled garage near the home of Sack's mother. Mrs. Sack and the two children had been shot. Sack, who sat behind the wheel as tho he had intended taking them for a ride, held a revolver. He was dead as a result of the fumes from the car's motor.

Sack had worked for several years as a maintenance employé at the Frances Shimer girls' college here but gave up his job a few weeks ago in the hope of getting a better one at the Savanna ordnance depot. He didn't get work there, however. He and his family had been living at the home of his mother, Mrs. Fred Sack Sr.

MRS. E. S. MURPHY DIES AT DIXON.

Dixon, Ill., July 11 [Special].—Mrs. E. S. Murphy, 70 years old, widow of a Dixon physician, died yesterday. Two sons and a daughter survive.

Ice for Children

(Story in adjoining column.)

[TRIBUNE Photo.]

Children in family watch big brother put ice, given thru United Charities, into ice box.

MARION CLAIRE SOLOIST AT W-G-N PARK CONCERT

Marion Claire, star of the CHICAGO TRIBUNE Symphonic hour on W-G-N, will be soloist with the W-G-N orchestra, directed by Henry Weber, when it presents a concert in Grant park at 8 o'clock tonight, under the sponsorship of the Chicago Federation of Musicians and the park district.

Marion Claire.

Part of the concert—from 9:30 to 10 p. m.—will be broadcast by W-G-N and the Mutual network. Miss Claire's first selection will be the aria "La Mamma Morta" from Giordano's "Andrea Chenier." She will then sing Marx's "Last Eve He Brought Me Red Roses."

During the broadcast portion of the concert Miss Claire is to sing a medley from Romberg's "Blossom Time," including Schubert's Serenade, Ungeduld, and Song of Love. The orchestra will play Smetana's symphonic poem, "The Moldau."

Other numbers of the orchestra are Brahms' Symphony No. 4; the introduction, Dance of the Apprentices and the Procession of the Mastersingers from Wagner's "Die Meistersinger," and the prelude and Liebestod from "Tristan and Isolde."

A PLEA TO WARM HEARTS: FILL UP FREE ICE CHEST

Funds Protect Health of Needy in Summer.

BY IRENE STEYSKAL.

Once again, for the 27th season, THE TRIBUNE is appealing to the generosity of its readers to help carry on the free ice fund.

This fund, supported by the pennies from children's shows as well as by the donations of philanthropists, helps to safeguard the lives of countless children, invalids, and aged men and women in the city's needy districts—families too poor to buy ice.

Averts Tragic Food Losses.

A quart of milk turned sour may mean nothing more than a moment's annoyance to the housewife, operating her home on an ample budget. But to the family without ice and the mother without money to buy more milk it means the anguish of seeing a little baby go hungry.

Here are typical needy families visited by a welfare worker of the United Charities yesterday and given coupons for free ice:

A family of eight undernourished children whose mother is ill. The doctor has ordered 8 quarts of milk a day. Ice is needed to keep the milk fresh.

Ten Living on $17 a Week.

A family of 10 living on a weekly income of $17. Until her health failed the mother scrubbed office floors at night. All the children, including a baby less than a year old, appeared undernourished.

A family of eight whose mother is confined to bed with heart disease, diabetes, and a skin ailment. Ice packs are required constantly. The family is too poor to buy ice.

One dollar will buy a week's supply of ice for families such as these. Contributions may be sent to the Chicago Tribune Charities, Inc., Tribune square. All will be gratefully acknowledged.

HIGHWAY CHIEF ASKED TO CHANGE RULING ON LIGHTS

The city council adopted a resolution yesterday asking Ernst Lieberman, chief state highway engineer, to reconsider his decision withholding approval of Chicago's proposed $619,000 street lighting program, to be financed from motor fuel tax funds. Lieberman said last week he would approve only half of the projects because he did not believe the entire program could be completed in one year. Ald. George D. Kells [28th], chairman of the traffic committee, told the group he believed Lieberman would reverse his decision.

TEST YOUR HORSE SENSE

BY DR. GEORGE W. CRANE.

Select the answer which you consider best. The last problem counts 5 points. Then look for the correct answers on page 30.

1. The toughest skin of the following is **Cowhide Calfskin Sheepskin Goatskin.**
2. A "tie-back" is generally used for **Football Cows Curtains Boats.**
3. Par is a term used in **Photography Baseball Chemistry Golf.**
4. The number of layers of cloth around the neck of a man wearing an attached soft collar and tie is **2 4 6 8.**
5. Farmers would consider a 6 month pig properly fattened for market when it weighs **75 lbs. 115 lbs. 200 lbs. 400 lbs.**
6. A certain young couple wanted to get married, but felt they didn't have enough money saved. The young man's salary was $25 per week. So his sweetheart suggested that he give her 10 cents out of his next Saturday's pay check and then keep doubling the amount on each succeeding week. He gladly agreed, saying maybe they could get married in six months at this rate. But how long did he keep up his payments to her before they exceeded the amount of his weekly pay check?

Score yourself as follows: 0-2, poor; 3-6, average; 7-8, superior; 9-10, very superior. [Note—The last question counts five points.]

[Reg. U. S. Pat. Off.: Copyright: 1940: By the Chicago Tribune.]

BOWEN ORDERED OUSTED FOR PART IN MANTENO CASE

Welfare Chief Fined $1,000 by Court.

A. L. Bowen, state director of public welfare, was ordered removed from office and fined $1,000 yesterday for gross omission of duty in connection with the typhoid epidemic at the Manteno state hospital last year which cost the lives of 60 persons.

A. L. Bowen.

The sentence was imposed by Judge James V. Bartley of Joliet, sitting in the Kankakee county Circuit court at Kankakee. Bowen was found guilty on June 27 in a bench trial. He was tried first last February by a jury which was discharged after 96 hours of disagreement. Judge Bartley was then called on to decide the case on the basis of testimony given at the first trial.

Motion for Stay Allowed.

Judge Bartley allowed a motion by Chalmer C. Taylor, defense counsel, for a 60 day stay of execution, pending arrangements to appeal the conviction. Bowen, who is 70 years old, was permitted to remain at liberty on his original $5,000 bond.

At Springfield, spokesmen for Gov. Henry Horner, who is ill, said they expected no change would be made in the administration of the welfare department, pending action by the higher courts. After Bowen was indicted last fall Gov. Horner praised Bowen and said he was "shocked and astounded" at the indictment.

"As far as the records show, Mr. Bowen led a useful life," said Judge Bartley after announcing the penalty. "This experience [the Manteno epidemic] was very unfortunate for him, but it was also unfortunate for many others as well.

Cites Defendant's Age.

"Of the harm that was done no one but God can see the end of it. The only extenuating circumstances are the age of the defendant and the tremendous amount of work he took upon himself. The statute provides a fine not to exceed $10,000, but I see no reason to impose a large fine."

When Judge Bartley found Bowen guilty he said he agreed with the contention of State's Attorney Samuel Shapiro of Kankakee county that the epidemic was caused by polluted water at Manteno and that Bowen had ignored repeated warnings by the state health department that the water was contaminated.

As state welfare director, Bowen is in charge of 28 public institutions. A veteran in state welfare work, he served under five governors, both Democrat and Republican.

FLYING SERVICE TO AUSTRALASIA TO START TODAY

Los Angeles, Cal., July 11 (AP).—Spanning of the "last ocean" to receive regularly scheduled commercial airplane service will start tomorrow when a Pan-American Airways flying boat departs for Australasia.

Starting at its eastern terminus in San Francisco, a 42-ton four-motored Boeing plane—of the same type as that which began trans-Atlantic service last year—will fly to Los Angeles as a port of call before beginning the long trip over the Pacific to Auckland, New Zealand. Of the world's oceans, the South Pacific alone remains without some sort of airmail or passenger air service.

The New Zealand route—by way of Honolulu, Canton Island, New Caledonia—was first projected in 1934. Originally scheduled to touch American Samoa, it will go instead by way of Canton Island, which is administered jointly by the United States and Great Britain. New Caledonia is a French possession.

What are today's

BEST FOOD BUYS?

What are the best buys in meats this week-end? What vegetables and fruits are of particular interest to the thrifty housewife?

For the answers, read the article on Page 17 today by Mary Meade, Tribune home economics editor. It is only one of the many interesting features which you will enjoy in the food pages of today's Tribune.

SO REFRESHING SO HEALTHFUL because of real Root Juices
Insist on Hires to avoid artificially flavored root beers

Hires R-J ROOT BEER 5¢
WITH REAL ROOT JUICES

FALSE TEETH FIT LIKE NEW!
COSTS LESS TO USE THAN POWDERS OR PASTES
Amazing discovery! One application of DENTUR-EZE will make your loose plate fit like new—for weeks. Not a powder or paste—a new-type plastic that actually relines plates! One tube contains several applications. Thousands of enthusiastic users.
DENTUR-EZE MONEY-BACK GUARANTEE
Stineway DRUG STORES

The World's Finest Train—No Extra Fare

As Comfortable as it's Smart
TO ST. PAUL-MINNEAPOLIS (VIA MILWAUKEE)
The smoothest train you've ever ridden . . . the most luxurious, too. Sound-insulated—air-conditioned. Delicious dinners for as little as 65¢ in the dining car. "Snacks" and sandwiches in Tavern—Lunch Counter—Lounge Car. Parlor—Lounge—Observation Car. Radio. Lv. Chicago 3:00 pm (CST) daily; Evanston (Davis St.) 3:12 pm; Milwaukee 4:15 pm; Ar. St. Paul 9:15 pm; Minneapolis 9:45 pm.
Listen to NORMAN ROSS—Station WMAQ (670 Kilo.), 7 to 8 am (DST) week days. Fine music, time, temperature.
City Ticket Office, 148 S. Clark St., Chicago, Ill.
Phone Dearborn 2121 or 2060
CHICAGO AND NORTH WESTERN LINE
We Favor Adequate Preparedness for National Defense

Before you know it, a baby is no longer a baby. The days seem to fly . . . Don't let them get away without the surest memory savers—snapshots.

The great snapshots are made on KODAK FILM

When a snapshot "fairly talks," chances are it was made on Kodak Film

GETTING swell snapshots is too much of a thrill—keeping a snapshot record is too important—to take chances on film. That's why most people use Kodak Film. They know it does the job—know it's the sure way to avoid disappointment.

Why not share their experience? If you're using an average camera, Kodak VERICHROME Film will give you best results, day in and day out. It takes care of reasonable exposure errors. It performs brilliantly even when the weather isn't just right. You can count on Verichrome.

• • •

NEW—*An Important Safety Margin:* An exclusive "skiving" process provides, in all popular Kodak Film sizes, a safeguard against light leak along the edges of the film—an extra assurance of better pictures with Kodak Film... Eastman Kodak Company, Rochester, N. Y.

KODAK'S NEW COLOR SHOW—AGAIN THE HIT OF THE NEW YORK WORLD'S FAIR

Millions of people have marveled at the beauty and drama of Kodachrome full-color pictures projected on a 187-foot screen, longest in the world. Also at the Kodak Building—expert advice on picture taking at the Fair. Don't forget your Kodak.

Accept nothing but the film in the familiar yellow box—Kodak Film—which only Eastman makes.

A COLD LUNCH GETS WARMEST WELCOME NOW

Here's How to Beat the Soaring Mercury.

The lunch that gets the warmest reception in hot weather, is a pretty cool affair.

It may contain a hot dish, beverage or soup, but it will be sure to have a cool, unwilted appearance. And if it's to be popular with the lunch getter, its preparation must not be a hot job, either. In addition it must contain plenty of nourishment, vitamins, and minerals, particularly if there are children to be fed.

Fruits, milk, and vegetables will be major ingredients in most summertime lunches. Fruits or a flavorsome milk drink or pudding will take care of dessert in short order; and many times the main dish will be a simple vegetable or fruit salad. Hot dishes, prepared on top of the stove, and soups also will cut down on the time spent over a hot stove. Children like a filling sandwich lunch which they can eat out in the back yard and call it a picnic.

Pudding Mixes Save Time.

Prepared pudding mixes are a timesaver in summertime. Tapioca and cornstarch puddings can be made in quantity. They keep well in the refrigerator if tightly covered and they may be varied by using different fruit sauces, by folding in nutmeats, shredded coconut or whipped cream; by serving between layers of cookies, or by varying the garnish. Cookies, large batches of which can be made at one time, also save baking time.

Cream soups, either canned or made of vegetables that happen to be on hand, are easy to make and a good main dish for a simple lunch. Hot dishes which require baking are best avoided when the thermometer soars. But any main dish that can be prepared quickly on top of the stove is quite in order. Canned and ready prepared foods are a timesaver.

The following easy-to-prepare lunches were built around a simple pattern of main dish, salad or sandwich, dessert and beverage.

SIMPLE HOT WEATHER LUNCHES.

I.
Cream of Spinach Soup
Tomato and Bacon Sandwiches
Berries with Cream
Frosted Graham Crackers
Milk

II.
Baked Bean [canned] Sandwiches
Cabbage, Carrot, and Pineapple Salad
Orange Milk Shakes
Oatmeal Cookies

III.
Salad of Melon Slices, Canned Pineapple, Peaches and Berries [or other fruits in season]
Lettuce Sandwiches on Whole Wheat Bread
Butterscotch Cornstarch Pudding between Vanilla Wafers
Iced Tea or Fruit Juice

IV.
Scrambled Eggs on Broiled Tomato Halves
Celery Carrot Sticks
Buttered Toast
Melon Halves
Milk

V.
Creamed Salmon and Asparagus [or peas] on Toast
Cabbage Slaw with Peanut Dressing
Gingerbread with Rhubarb Sauce
Milk or Iced Tea

VI.
Tomato Cups Filled with Cabbage, Raddish and Carrot Salad
Grilled Cheese Sandwiches
Prune Whip
Milk

VII.
Creamed Vegetables in Noodle Nest
Sliced Tomatoes
Rennet Custard with Pureed Apricots
Coconut Bars
Gingerale Tea Punch

VIII.
Cream of Potato and Green Onion Soup
Lettuce, Tomato, and Carrot Salad
Chocolate Cornstarch Pudding
Milk

IX.
[For a Back Yard Picnic.]
Thin Hamburgers and Tomato Slice on Buns
Sour Cream Cabbage Slaw
Plums, Peaches or Other Fruit in Season
Bottled Chocolate Milk

ORANGE MILK SHAKE.

2½ cups orange juice
1 cup grapefruit juice
1 cup evaporated milk
1 cup water
¼ teaspoon salt
¼ teaspoon almond extract
Sugar to taste
1 cup cracked ice

Combine and shake until well mixed.

CABBAGE SLAW WITH PEANUT DRESSING.

2½ cups shredded cabbage
1 hard cooked egg yoke
2 tablespoons vinegar
Salt, sugar to taste
4 tablespoons coarsely chopped peanuts

Combine egg yoke, vinegar, salt, and sugar and toss with shredded cabbage. Sprinkle with coarsely chopped peanuts.

GINGER ALE TEA PUNCH.

Make a very strong tea, using about 2 teaspoons of tea leaves to 1¼ cups boiling water. Dissolve in it about 1 cup sugar and add ¾ cup orange juice, ½ cup lemon juice, 1 quart ginger ale, and a few orange slices. Serve over ice.

Cooking Vegetables.

In cooking vegetables to preserve food value, the following tested methods, in order, are best: Baking, steaming, pressure cooking, boiling in the skins, boiling whole, boiling vegetables cut lengthwise, boiling vegetables cut crosswise.

WINNIE WINKLE, THE BREADWINNER: Adding Insult to Injury

IN TH' OPINION OF THIS COURT, YE'VE GOT A RIGHT SMART SHOW! YE'RE AT LIBERTY TO GO AHEAD AND PLAY IT AT THE TOWN HALL ALL YE'RE A'MIND TO!
THANK YOU, JUDGE!
AND AS FOR YOU, MR. PISSY, I'M IMPOSIN' A FINE ON YOU OF ONE HUNDRED AND TWENTY-FOUR DOLLARS AND SEVENTY-FIVE CENTS!
THAT'S A PRETTY BIG FINE, JUDGE! HOW DO YOU GET ALL THEM NUMBERS?
WELL, $100 IS TH' FINE FOR DISTURBIN' TH' PEACE — $24 IS FOR TH' COSTS AN' TH' SHERIFF'S FEE!
AND WHAT'S TH' 75 CENTS FOR?
THAT'S TO PAY FOR MY TICKET TO TH' TOWN HALL TONIGHT! I'M A-GOIN' TO SEE THAT VAUDEVILLE SHOW AGAIN!
7-12
Copyright, 1940, by The Chicago Tribune.

Spring Vegetable Dish

Whole baby carrots, a creamy mushroom sauce, and a garnish of chopped parsley, chives, and radishes make up this attractive spring vegetable dish. To prepare the sauce, simply heat 1 can condensed cream of mushroom sauce with ½ cup milk. Then pour over the freshly cooked carrots and heat for 3 or 4 minutes longer. Turn into a vegetable dish and when ready to serve, garnish with 2 tablespoons chopped parsley, 1 tablespoon chopped chives or green onion tops, and 2 radishes, sliced thinly.

HOW TO PREPARE ITALIAN SQUASH IN WHITE SAUCE

The cucumber-like zucchini or Italian squash is available now and here's a good way to serve it that will make it stretch to give everybody a taste.

SCALLOPED ZUCCHINI.
1½ pounds zucchini
1 teaspoon salt
1 cup water
8 slices bacon
2 tablespoons bacon fat
3 tablespoons flour
¼ teaspoon salt
1 cup evaporated milk
½ cup grated cheese
Onion
1 cup buttered crumbs

Wash and slice squash. Cook with teaspoon of salt in the cup of boiling water. Cover. When tender, about fifteen minutes, drain and save liquid. Pan fry bacon until partly done and make a white sauce of the 2 tablespoons of bacon fat, flour, ¼ teaspoon salt, milk, and liquid strained from squash. Place zucchini and cheese with a little grated onion in layers in buttered casserole. Pour white sauce over top and cover with bacon strips and buttered crumbs. Bake in moderate [375 degree] oven until crumbs are brown, about twenty-five minutes.

PORK KIDNEYS PROVIDE FAMILY A TASTE THRILL

Broil Them and Serve with Tomato Sauce.

Pork kidneys are a good summertime meat choice. Rich in vitamin B, iron and phosphorous, they are tasty and wholesome. Cook pork kidneys quickly but be sure they're well done. Broiling is a good method. Allow one kidney per person.

Soak pork kidneys in cold, salted water for about one hour. Split and cut out any hard tissue. Marinate in well-seasoned French dressing for 30 minutes. [This step may be omitted, but the marinade adds to flavor and tenderness].

BROILED KIDNEYS.

Brush the prepared pork kidneys with melted butter and place in preheated broiler, about 3 inches from heat. Broil for 15 to 20 minutes, or until well browned and done, turning once. Serve with lemon, catsup or broiled tart fruit or tomatoes.

PAN-BROILED KIDNEYS.

Cut prepared kidneys in 1-inch pieces, or leave in halves. Brown in melted butter in a heavy skillet over moderately high heat. Serve with tomato sauce.

TOMATO SAUCE FOR KIDNEYS.
[Enough for 8 pork kidneys].

¼ cup diced onion.
3 tablespoons butter.
2 tablespoons flour.
1 cup tomatoes, canned or juice.
1 teaspoon Worcestershire sauce.

Brown onion lightly in butter. Stir in flour, blending until smooth. Add tomatoes, stirring constantly until thickened. Simmer gently. When thick, add Worcestershire sauce and serve immediately over broiled kidneys.

2 PUNCH RECIPES THAT LOOK GOOD, AND ARE COOLING

It's flavor that packs the wallop in a fruit punch, but appearance is important, too. Here are two tempting coolers that look good and taste better.

CRANBERRY PUNCH
[Serves 20]

1½ cups sugar
2 cups canned cranberry sauce [1 can]
3 cups boiling water
½ cup lemon juice
½ cup pineapple juice
1 quart gingerale
1 pint raspberry ice
Pineapple wedges
Maraschino cherries
Mint leaves

Rub sauce into the sugar, add boiling water and stir until blended. Add fruit juices and strain thru a fine sieve. Chill. Add gingerale and serve over ice with pineapple, cherries, mint leaves, and raspberry ice as garnish.

RASPBERRY LIME PUNCH
2 cups sugar
3 cups boiling water
1 cup red raspberries
1 bunch mint leaves
2 cups lime juice

Dissolve sugar in hot water and chill. Add berries, crushed with mint and lime juice. Chill. Strain and pour over cracked ice. Garnish with additional whole red raspberries and mint leaves.

Earthenware Dishes.

Earthenware dishes are likely to crack and to craze more readily than china or porcelain because the body and glaze of the earthenware do not expand and contract at the same rate with heat.

Sweeten your home life with Sugar!

Domino makes sugars for every use, for every occasion—to add social charm to parties, to delight your family's appetite. For family and friends you will want to serve only the best *sugar-cane* sugar. So keep a supply of the various Domino sugars. Use them generously (they cost no more).

this way

Pep up your tired husband with delicious cakes and pies flavored with snowy Domino Granulated Sugar—pure cane, the cooking "secret" of good cooks!

this way

And delight the children with cake-frostings made *without cooking* from pure Domino Confectioners XXXX. Your family will turn into "cake-walkers"!

this way

Refresh young and old with cold drinks—and make it fun with Superfine Powdered Sugar that melts in a twinkling! Delicious on cereals and fruit, too.

"Sweeten it with Domino"—a kind for every use

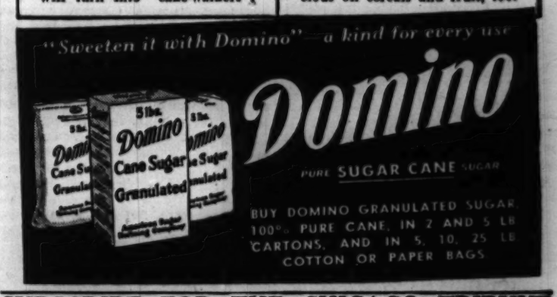
5 lbs.
Domino
Cane Sugar
Granulated
Domino
PURE SUGAR CANE
BUY DOMINO GRANULATED SUGAR. 100% PURE CANE, IN 2 AND 5 LB CARTONS, AND IN 5, 10, 25 LB COTTON OR PAPER BAGS

SUBSCRIBE FOR THE CHICAGO TRIBUNE

Families are cheering

Prem!

By the makers of

Swift's Premium Ham

A delicious meat all ready to eat... made of *genuine sugar-cured pork!*

SEE if your family doesn't cheer PREM, too! PREM has that extra goodness you expect of Swift. It's thrifty, tasty, time-and-trouble saving. Ask your dealer for delicious PREM *today!*

THE WINNER by 3 to 1 WITH CHICAGO WOMEN FOR SPARKLING WHITE WASHES

AMERICAN FAMILY SPEED FLAKES WIN BY LANDSLIDE! OVERWHELM ALL OTHER SOAPS IN INDEPENDENT CITY-WIDE POLL OF HUNDREDS OF WOMEN

On the North, South and West sides of Chicago—hundreds of women who do their laundry at home—were interviewed by a well-known independent research organization. And asked which washday soaps they chose for (1) whiteness, (2) safety, (3) best results in washing machines! Here's their choice!

✓ FOR WASHING WHITE
American Family Speed Flakes won by more than 3 to 1 over nearest competing soap.

✓ FOR WASHING SAFELY
American Family Speed Flakes won by more than 5 to 1 over nearest competing soap.

✓ FOR WASHING MACHINES
American Family Speed Flakes... won by more than 3 to 1 over nearest competing soap.

Switch To The Winner Don't Wait A Day!

FROM all sides of Chicago, the *women's* votes are in!... Naming the soap *they* choose above all others for getting clothes sparkling *white and bright* in the hard water of this area.

For *whiteness* in washing—these practical housewives gave *first honors* to the new improved American Family Speed Flakes! Voted them the winner for getting clothes sparkling *white* by more than 3 to 1—over any other soap! Gave these flakes even more votes than the strong granulated soaps for washing snowy white!

Winner For Safety Too

Besides, in this independent city-wide survey—American Family Flakes were the outstanding favorite for *safety* too. In fact, women gave these sensational flakes *more* votes for washing *white with safety* than all other soaps combined... Than all granulated soaps, chips and powders put together!

Don't forget—these housewives were all practical women, like yourself. Giving their plain, honest opinion from their experience in meeting their own washing problems. Virtually the same problems *you* face week after week. Think over their opinion—and ask yourself if you aren't missing something in not trying these safe, gentle flakes yourself!

Recently these flakes have been wonderfully improved. Now made *tissue-thin*—so they suds up almost instantly! No "mysterious" new chemicals added. These flakes are simply marvelously rich in soap content. And actually safer for delicate washable colors and fine fabrics than strong granulated soaps. Safer for your hands, too.

So get American Family Speed Flakes and try them next washday. Like hundreds of other women, you'll thrill to see your white shirts look their whitest!... Your whole wash come out fresh, sweet-smelling, color-bright and snowy white!

NO WONDER CHICAGO WOMEN RAVE ABOUT NEW AMERICAN FAMILY SPEED FLAKES THEY SIMPLY CAN'T BE BEAT BY ANY OTHER SOAP TODAY FOR WASHING CLOTHES DAZZLING WHITE WITH SAFETY

THE WINNER WITH ME, TOO!

Hundreds of Chicago women voted American Family Flakes the winner for best results in washing machines! Gave them more votes than the next 12 soaps combined.

1. FASTER:
New American Family Flakes makes suds *more than twice as fast* as average of 10 of the largest selling "washday" soaps (flakes, granulated, chips) tested in our laboratories.

2. RICHER:
These flakes give up to 33% more suds than many modern granulated soaps... up to 70% more suds than many cheap chips tested. Big soap savings for you.

IT'S CHEAPER TO BUY GOOD SOAP THAN NEW CLOTHES

GIVES LOADS MORE SUDS — IT'S RICHER SOAP

Procter & Gamble Trade Mark Reg. U. S. Pat. Off.

IT'S HOME GROWN VEGETABLE TIME AT YOUR GROCERY

Fresh Garden Produce Is Reasonably Priced.

BY MARY MEADE.

The home grown vegetable season is in full swing, and while imports stand for something in dress, it's the home grown label that counts in fresh vegetables.

The offerings of local and nearby gardens dominate the market now. Even sweet corn is coming from southern Illinois, the first tender ears having arrived this week.

Green beans, bunch beets, broccoli, cabbage, cauliflower, green onions, radishes, squash, spinach, and other greens, including Swiss chard, endive, leaf lettuce, and romaine, are home grown products. Some of the cucumbers and tomatoes on the market are Illinois products. Celery comes from Michigan and dry onions from Iowa.

All Reasonably Priced.

The home grown vegetable season is quality to be a matter of state pride. All the home grown products are reasonably priced.

Several vegetables bear lower price tags. Green beans, cauliflower, celery, green corn, cucumbers, potatoes, and dried onions are cheaper.

Carrots still are rather high priced, and asparagus is so near the end of its season that the quality is now only fair. Outside of these two, almost any vegetable available might be considered a good buy. It's too early for green corn to be low priced, however.

The fruit basket is full to the point of upsetting these days. And even small-sized melons take up a lot of the space in that bargain basketful. All melons are cheaper this week. Most of the watermelons are now coming from Georgia. They're pretty generally available and most any watermelon fancier would call the price right. Fat, juicy cantaloupes and honeydew and honeyball melons are good buys.

Berry Prices Steady.

There's not much change apparent in the price of berries. Blueberries, blackberries, raspberries, gooseberries, and strawberries are available. Raspberries are moderately priced and of fine quality. Strawberries are small but of good quality and quite reasonable. They are not as widely available as they were a few weeks ago and will soon be gone.

Nice peaches are available. In addition to the Hiley Belle freestone peaches which began to arrive last week, there is now on the market an early variety of Elberta peaches. Peaches are getting cheaper each week.

Cooking apples—the kind grandmother made into those famous green apple pies—are reasonable enough. Yellow transparents and Duchess varieties are available. Plums and apricots are selling at moderate levels. Plums are of good quality and are suitable for preserving and for table use.

The cherry season is winding up. Sour cherries are hard to find, and sweet ones are not as widely distributed as a week ago. The pineapple season is practically over, and only a few found their way to Chicago this week. California seedless grapes are arriving in increasing quantities and are selling at somewhat lower prices this week-end.

Canned Goods Sales On.

While the luscious displays on the greengrocers' shelves will tempt you to become a vegetarian and fruitarian you'll not be able to get along without a few other groceries. And tho fresh items are bargain priced everywhere, canned goods sales are still here. They're good sales, too. Ready prepared and baked goods also make the bargain lists in these hot days when nobody wants to spend more time than is necessary in the kitchen.

The general tendency in meats is toward higher prices. Of all beef cuts rib roasts have been least affected by the upward trend. Pot roasts are featured in some stores, however. You'll find a few good buys in veal and lamb shoulder roasts.

Cold cuts and luncheon meats are perhaps the most widely advertised meat special of the week. And every store seems to feature poultry. Broilers and fryers are right in season.

[Copyright: 1940: By The Chicago Tribune.]

LITTLE ORPHAN ANNIE: Dark Hazard

LOOK, SANDY--- A HOUSE---I, D-D-DON'T CARE WHO LIVES IN IT--- IT'LL BE B-B-BETTER'N SPENDIN' TH' NIGHT ON THIS ROAD IN TH' MIDDLE O' TH' SWAMP---
7-12-40
NO LIGHT--- I'LL HOLLER---HELLO! ANYBODY HOME?------HM-M-- NO ANSWER---C'MON--- WE'LL GO KNOCK ON TH' DOOR-
WHY, THERE ISN'T ANY DOOR---AND IT'S SURE DARK INSIDE--- WISH I HAD A MATCH--- BUT, AT LEAST, IT'LL BE SAFER THAN THAT DARK ROAD---
GR-R-R-
I D-D-DUNNO WHAT'S IN THERE, SANDY---B-B-BUT IF YOU SAY TO S-S-STAY OUT, I'LL T-T-TAKE YOUR WORD FOR IT---
HAROLD GRAY

THIS CELERY SEED DRESSING IS JUST RIGHT FOR SALAD

Fresh-from-the-garden salads never appear too frequently on the summer menu, for the dressing, as well as the ingredients, always can be varied. Try tossing together fresh, leafy greens or crisp, raw vegetables with this snappy, well seasoned dressing.

CELERY SEED DRESSING.
1 teaspoon salt
1 teaspoon celery seed
1 teaspoon onion juice
¼ teaspoon dry mustard
¼ teaspoon paprika
3 tablespoons granulated sugar
⅓ cup vinegar
1 cup salad oil

Mix salt, celery seed, onion juice, mustard, paprika, and sugar. Add enough vinegar to make a paste, and then add remaining vinegar and oil. Beat until thick, and pour into a jar. Cover and chill in the refrigerator until ready to use. Dressing will keep several weeks.

Cherries in a Shortcake

Cherry shortcake—you can make it now with fresh cherries and use the recipe later with canned cherries. Use a rich biscuit shortcake and frozen or sirup packed canned cherries as they come from the can. To use water packed canned cherries add 1 cup sugar to each No. 2 can and simmer 2 minutes, stirring to dissolve sugar. Add one-half to three-fourths cup sugar and 3 tablespoons water to 3 cups fresh, pitted pie cherries and simmer for about 2 minutes, stirring to dissolve sugar. The cherries should be cold and the shortcake warm. Serve with plain or whipped cream.

Mary Meade's Menus
(Utilizing Week-End Bargains)

SATURDAY.

BREAKFAST.
Orange Juice
Cornmeal Pancakes with Gooseberry Sauce
Milk or Coffee

LUNCH.
Potato Salad with Frankfurters
Sliced Tomatoes
Crusty Rolls
Apple Crisp
Milk or Iced Tea

DINNER.
Standing Rib Roast of Beef
Creamed Potatoes
Green Beans in Lemon Rings
Salad Bowl of Lettuce, Endive, Cucumbers and Green Onions
Ice Cream in Cantaloupe Halves
Coffee

SUNDAY.

BREAKFAST.
Cantaloupe
Prepared Cereal
Eggs in Bacon Nests
Buttered Toast
Milk or Coffee

DINNER.
Smothered Chicken
Mashed Potatoes with Cream Gravy
Buttered Squash
Wilted Lettuce Salad
Homemade Butterhorn Rolls
Raspberry Chiffon Pie
Coffee

SUPPER.
Sandwiches of Cold Sliced Beef
Potato Chips
Cole Slaw
Watermelon
Coffee or Fruit Punch

Corned Beef Hashburger That's Fit for a Picnic

Ham, cheese, and beef burgers have been popular for some time, and now it's a hashburger that goes to picnics.

CORNED BEEF HASHBURGERS
1 No. 2 can corned beef hash
4 thin slices cheese
Prepared mustard
4 toasted hamburger buns

Remove both ends from can of hash. Push out and cut into 4 thick slices. Top with cheese and spread with mustard. Broil at moderate temperature until cheese is melted. Serve on toasted buns with pickles.

Soviet Offers Rewards for Gold Deposit Discoveries

MOSCOW, July 11.—Big rewards were offered today by the commissariat of nonferrous industries to persons discovering new gold deposits. Premiums will vary according to the yield of ore from 3,000 to 100,000 rubles.

The soviet exchange rate is 5 rubles to 1 American dollar. Professional geologists employed in hunting gold and platinum will receive premiums on their discoveries. It was urged that groups of amateur prospectors be sent to the gold bearing regions.

CRABMEAT SANDWICHES

Finest you ever ate!

● Tempting to look at, grand to taste, and chock-full of health-building minerals and iodine—the finest deep-sea crabmeat you ever smacked your lips over.

FREE! *Book of Crabmeat Recipes. Write to Mitsui & Co., Empire State Building, New York, N. Y.*

BLUE FLAG *Fancy Deep-Sea* CRABMEAT

Rice Lake Area Reports Extraordinary Pea Crop

Rice Lake, Wis., July 11 [Special].—One of the heaviest pea crops in northern Wisconsin history is being harvested in this area. The peas are running 85 cases to the acre. The canning of the first crop will be completed this week.

HEKMAN'S DUTCH TEA RUSK
Baked and Toasted

Serve fried or poached eggs on hot buttered rusk as a delightful variation for breakfast, luncheon, or late suppers. A combination that whets appetites.

FINE WITH POACHED OR FRIED EGGS

GET A PACKAGE TODAY.

DUTCH TEA RUSK CO., HOLLAND, MICH

Greater Disinfecting Efficiency in cleansing REFRIGERATORS with *New Ultra-refined* CLOROX!

When it's CLOROX-CLEAN it's hygienically clean!"

REFRIGERATORS, coolers and other food containers may easily become musty, moldy, germ-infested unless regularly made hygienically clean. Ultra-refined Clorox provides this extra margin of safety . . . deodorizes, disinfects in routine cleansing. Clorox is outstanding in germicidal efficiency among those household disinfectants which scientists recommend as safest, best suited, most economical. Clorox provides protective cleanliness in laundry, kitchen, bathroom . . . is effective yet gentle in personal use. Simply follow directions on label.

IN NEW SLENDERIZED BOTTLE WITH EASY-OFF CAP!

AMERICA'S FAVORITE BLEACH AND HOUSEHOLD DISINFECTANT

Ultra-refined CLOROX — BLEACHES · DEODORIZES · DISINFECTS REMOVES NUMEROUS STAINS Even Scorch and Mildew

Play CARTUNE-O Tune In WGN Tonite at 8:30 P.M. CHICAGO TIME
Nothing to Buy . . Get your card at National

NATIONAL Food Stores — *Greater Variety and Better Quality Fruits and Vegetables at National*

AMERICAN
Loaf Cheese lb. 22c
Tasty, wholesome American Home Brand Cheese, ideal for sandwiches and snacks.

Philadelphia CREAM CHEESE 3 3-oz. foil pkgs. 25c
Delicately flavored, smooth, creamy. This highly nutritious food Guaranteed Fresh.

AMERICAN HOME
Pork & Beans 4 16-oz. cans 25c
In rich, tasty tomato sauce. Extra fine quality beans baked with a generous portion of salt pork.

COME AGAIN
Sweet Corn 2 20-oz. No. 2 cans 15c
Extra sweetened creamy corn, fresh picked and packed. Try it escalloped tonight.

Golden Grain Old Fashioned
White Bread 1¼-lb. loaf sliced 10c
National's tasty, healthful bread. Contains all the germ (wheat embryo) of the whole wheat.

COME AGAIN—NUT
Margarine 2 1-lb. cartons 25c
Made of pure, wholesome ingredients. A genuine nut product for every table or cooking use.

Salerno De Luxe Krakers 11-oz. pkg. Butter Cookies 10-oz. pkg. 2 pkgs. 27c
Crisp baked. Made with Salerno-Selected highest quality ingredients.

FREE 3 bottles with 9 (75c) 2 bottles with 6 (50c) 1 bottle with 3 (25c) (Plus bottle deposit)
AMERICAN HOME
Root Beer

Sensational Savings
ON HANDY SNAPSHOT DEVELOPMENT SERVICE
Save up to 50% on development of 8-exposure rolls of Gevaert Super Chrome Film. Details on postage-prepaid mail order service with each roll. Prints enlarged without extra charge. Buy films at National—Save up to 20% on every roll.

FANCY GEORGIA—PLUMP AND ROSY-CHEEKED
Peaches . . . . . 5 lbs. 23c

VERY FANCY QUALITY FRESH, TENDER
Green Beans 2 lbs. 9c

FANCY ICEBERG—FIRM AND FINE
Head Lettuce 2 large heads 9c

CALIFORNIA VALENCIA—BEST FOR JUICE AND EVERY USE
Oranges dozen juice size 17c dozen med. size 23c

CRISP WASHED MICHIGAN Fancy Celery . . . . . 3 stalks 13c
EXTRA LONG HOT HOUSE Cucumbers . . . . . 2 for 13c

SUGAR FINE GRANULATED 10 lbs. in cloth bag 45c

FINE GRANULATED PURE CANE SUGAR 10 lbs. in cloth bag 49c
XXXX CONFECTIONERS' OR OLD FASHIONED BROWN DOMINO SUGAR . . . . . 2 1-lb. pkgs. 15c

Snider Catsup . . lge. 14-oz. bottle 14c — Serve with meat for additional zest
Catsup AMERICAN HOME . . 2 lge. 14-oz. bottles 23c — Made of pure sun-ripened tomatoes—spiced
Cut Beans . . . 2 19-oz. No. 2 cans 17c — Green, tender, flavorful. Packed garden-fresh
Grapefruit Juice . 2 18-oz. cans 19c — Refreshing sweetened SILVER NIP brand
Tomatoes COME AGAIN BRAND 2 19-oz. No. 2 cans 15c — All Purpose—Fresh Packed—Fine Flavored
Sardines . . . . . 15-oz. can 10c — California—Packed in zestful tomato sauce
Potato Sticks . . 2 2¼-oz. cans 17c — BUTTERFIELD—Julienne French Fried—So tasty
Heinz Spaghetti . . 2 17-oz. cans 21c — Prepared 2 11½-oz. cans, 15c
Heinz Macaroni . . 2 17-oz. cans 25c — Cooked—In Creamy Cheese Sauce
Eagle Brand Milk . . 15 oz. can 21c — Borden's Sweetened—Condensed
Cinnamon Rolls . . . . . Pkg. of 4 13c — National—full of raisins—Vanilla Iced
AMERICAN HOME QUALITY SALAD DRESSING Quart jar 25c Pint jar 15c ½ pint jar 10c
Tomato Juice . . . . . 3 14-oz. cans 20c — CAMPBELL'S—Mellow, garden sweet flavor
Rice Krispies . . . . . 2 5½-oz. pkgs. 19c — KELLOGG'S—Every spoonful crisp and tasty
Giant Wheat PORT DEARBORN Cellophane bag 5c — or Giant Rice—Crisp Breakfast Foods
Gelatin Dessert . . . . . 3¼-oz. pkg. 4c — HAZEL—All Flavors—Also Choc. Pudding, 4-oz. pkg.
Preserves NATIONAL STRAWBERRY . . 16-oz. jar 17c — Made from new crop of fresh strawberries
Junior Foods . . . 3 6½-oz. cans 29c — HEINZ Assorted Strained—smooth texture
Baby Foods . . . . 4½ oz. can 7c — HEINZ Assorted Strained—smooth texture
Enz Thirst . . . . . 3 pkgs. 10c — Free Coaster with Purchase of 3 Pkgs.
Palmolive Soap . . 2 cakes 11c — Rich in olive oil—lots of lather
Klek FORMERLY SUPER SUDS . . . 2 9-oz. pkgs. 15c — In Red Package, 2 19-oz. pkgs., 29c

SAVE ON RIB ROASTS — cut National's "WASTE FREE" way

BLUE RIBBON QUALITY BEEF
Rib Roast YOUR CHOICE OF ANY CUT STANDING 29c lb.
Why pay for short ribs at rib roast prices? National cuts beef ribs shorter. You get only the choicest, tender, most flavorful section for roasting.

Frying Chickens 27c lb.
Fancy milk-fed 1940 spring chickens. The best table varieties, plump and delicately flavored. Freshly dressed and dry picked "clean as a whistle." 2 to 2½ pound average size.

HAZEL-ETTES — HAZEL BRAND. Fancy Smoked, Boneless Butts, cellophane wrapped. Tender and flavorful. 25c lb.
SKINLESS FRANKS — HAZEL BRAND. World's finest "All-Meat" frankfurters. Tender, tasty and juicy. 25c lb.
HAZEL—Tops for Flavor Pressed Ham . . . . . lb. 27c
Large Assorted Variety of Hazel Cold Cuts . . . . lb. 25c
NATIONAL Freshly Creamed Cottage Cheese . . . . lb. bulk 10c
Freshly Caught Genuine Selkirk Whitefish . . . . lb. 21c
Fresh Bluefin Herring 2 lbs. 25c — Atlantic Perch Fillets lb. 15c

National's Coffees hit the spot DATED FOR FRESHNESS Serve ICED or HOT

OUR BREAKFAST COFFEE — DATED COFFEE — Mild, satisfying coffee. Dated to insure freshness. 3 lbs. 39c. 1-lb. bag 13c
AMERICAN HOME COFFEE — DATED COFFEE — Fragrant, delicious coffee. Dated to insure freshness. 1-lb. bag 19c
NATIONAL DE LUXE COFFEE — SUPREME QUALITY — Ground fresh to your order. Also in 1-lb. vacuum packed jar or can 25c. 1-lb. bag 23c

NATIONAL TEA CO. FOOD STORES

The Fate of the Darmenys

By Elizabeth York Miller

[Copyright 1940 by News Syndicate Co., Inc.]

SYNOPSIS.

Madge Darmeny, knowing she has but a few months to live, gathers her family about her so she can select the most deserving heir, unbeknown to them. Amelia Pennyfather, a distant cousin, lives with her, but Leda, Madge's own niece, is her nearest relative. Next in line are Frank and Geoffry, her husband's nephews. Leda is married to Frank but is in love with Geoffry, who is Madge's favorite because he continuously plays up to her. Frank has an 8 year old daughter, Betsy, by a former marriage. Shirley Westall, Madge's secretary, has been given charge of Betsy while they are all staying at the Darmeny estate. Madge, anxious for Geoffry to settle down, suggests he marry Shirley, and he, becoming tired of Leda, approves of the idea. Shirley, devoted to Betsy and knowing of Leda's and Geoffry's affair, sympathizes with Frank and soon finds her sympathy turning to love. Frank sees the sweetness of Betsy's mother in Shirley and finds himself falling in love with her. Neither declare their love for each other, but Shirley repulses the advances of Geoffry, which infuriates him. Leda goes into a number of fits of rage because she is jealous of Geoffry's attention to Shirley. Madge at last sees things in their true light and decides to change her will. Amelia eavesdrops and hears of Madge's illness and of the new will. She tells Geoffry, and he steals Madge's keys to her safe and reads the old and new wills. In the old version, he would inherit the estate. In the new one, Frank will get the bulk of things. The new one has not yet been signed. Geoffry goes on a rampage, meets Frank in the woods and tells him he will get Shirley as he got Leda. Frank knocks his teeth out, goes home and confronts Leda with Geoffry's accusation. Leda admits to both Madge and Frank her love for Geoffry. Geoffry has gone to the dentist in the city and Madge waits up for him that night to have a talk with him. He arrives late and is insulting to Madge. She gets upset, asks him to get her her medicine. He, knowing Barnes, the solicitor, is due the next day to have Madge sign the new will, gives her an overdose which kills her. Amelia, eavesdropping, hears Madge cry out "You've killed me!" She is too afraid of Geoffry to tell on him, as he threatens to commit her as insane. The death certificate is signed as heart failure.

INSTALMENT XLI.

PECULIAR BEHAVIOR.

Even Alfred Barnes, who had his time and attention fully occupied with more important matters, was soon obliged to take some notice of Amelia Pennyfather's peculiar behavior.

There was a great coming and going at Beechbourne Park during the next few days. Mr. Barnes spent most of his time at Madge Darmeny's desk in her study, with the telephone almost a fixture in his hand.

They were leaving everything to him, as he intended they should do. Madge had wanted him to see her thru this last stage of her earthly pilgrimage.

Meals were regularly served but not regularly attended by the immediate family. Betsy was spending a lot of time with Shirley at the Westall cottage. Geoffry, restless and apprehensive—as well he might be—made the dentist his excuse for frequent absences. Leda was an uncertain quantity. She might or might not appear at lunch or dinner, but she never came down to breakfast. Frank, however, was fairly constant, and there were Schofield cousins and other relatives arriving, some of whom were staying in the house.

The servants had their hands full, with never an idle moment from dawn until late at night. Gibson, like Alfred Barnes, was constantly on the telephone, operating from the switchboard in the alcove off the lounge hall.

Now, if ever, would have been Miss Pennyfather's chance to prove how really useful she could be, but she failed to take advantage of it. Again and again some trifling question would crop up which she could have answered at once, but which, lacking her availability, Alfred Barnes had to waste valuable time in finding out for himself.

It was always the same: "Miss Pennyfather is keeping to her room, sir. She seems to be rather poorly."

It seemed she was having hardly anything to eat. He wondered if she were ill and if anybody were looking after her.

"I don't think she's ill, sir," Gibson said. "Low in her mind, perhaps. But Miss Pennyfather is a little difficult, if I may say so."

"Dear me," observed Mr. Barnes. "I suppose she's feeling this very keenly."

"I don't know, sir, I'm sure. Hm-m—it did occur to me, or rather I slightly agreed with what Mr. Geoffry Darmeny remarked to me this morning. He was asking about Miss Pennyfather, too, and when I told him how she was behaving he said he'd noticed for some time she was going mental. That was how he put it, sir, and I may say it gave me a turn because lately I'd been wondering, myself, if that was what it was."

Amelia Pennyfather was no charge on Alfred Barnes, except as Madge Darmeny had accepted her as a responsibility, but he felt that he would have to look into the matter.

"You see, sir," said Gibson, "there was that time she said somebody had shot at her in the Beechbourne woods. There was never any proof, except a hole in her hat. And there are those that think she might have made the hole herself with that little gadget Miss Westall uses for cutting pages for the loose-leaf ledger."

"I'm terribly sorry about this," Mr. Barnes said. "Of course, it may be only a temporary disturbance, but perhaps we'd better have Dr. Jelks look her over. I'll tell you what, Gibson, you go up to her room and ask her if she'll see me. Say it's important, or I wouldn't trouble her. I'll come up, myself, to save her the trouble of coming down, if she prefers."

In answer to his summons, Amelia appeared at the door of the study so stealthily that Alfred Barnes was not aware of her presence until she informed him with a cough, and then he was so startled that he jumped.

She looked like an apparition, clad in her fantastic mourning attire, and she seemed incredibly old and shrunken since last he had seen her. Her face had that peculiar waxen appearance usually associated with a corpse's and her eyes were fluttering and furtive.

"Er—come in, Miss Pennyfather," Mr. Barnes said, as heartily as he could manage. "The funeral is tomorrow, you know, and there are so many things I wanted to speak to you about."

He got up and indicated a chair for her to take, but Amelia did not move from the doorway, and she kept to the farther side of it.

"I couldn't," she said in a stifled voice. "Madge died in there. She died in that very chair you're sitting in. I don't know how you can do it."

"Aren't you being a little absurd?" he asked testily.

"Call me anything you like. I'm used to people snubbing me and saying I'm a silly old fool, and whatever else comes to their tongues. Even Madge got out of patience with me sometimes. But I won't set foot in this room. If I did I should probably drop dead—just as she did. Because that was the way she died—of a stroke to her heart that came all of a sudden, and I'm not paying any attention to the voices that keep telling me it was anything else."

"I don't think I should, if I were you," Mr. Barnes said uneasily. Amelia was making him feel terribly uncomfortable.

"That's what I told Geoffry. I said, 'They're all lies.' I think I frightened him. He said I ought to have my head examined. That was a nice thing to say, wasn't it? And me always so fond of him!"

She had frightened Alfred Barnes too.

"Well, sometimes people get badly upset when they've had a shock. Madge's death has been a sad blow to all of us, Miss Pennyfather. Perhaps it would be a wise thing for you to see a doctor."

"No—that I absolutely refuse to do," Amelia interrupted firmly. For once, there was nothing wavering about her. "I know doctors. They can worm anything out of you, and I don't intend to give away my secrets. Besides, they're not entirely mine. They concern . . . others."

Alfred Barnes sighed. Amelia Pennyfather was somebody's problem and might prove eventually to be his. But if she had gone a little mental—and she certainly sounded like it—she was probably quite harmless. He'd say offhand that she didn't need to be locked up. Tho you never can tell. Mania is usually progressive.

"What was there you wanted me to do, specially?" she asked. Her voice sounded quite normal, now.

"O, nothing—nothing, really. I only thought since there are so many people staying in the house, you might help a little in looking after them. And sometimes things crop up you could assist me with."

"What's Leda doing, and that Westall girl?"

"Miss Westall is keeping the child away from the house until tomorrow afternoon, and Mrs. Frank Darmeny, like you, seems to have gone into retirement."

"Where's Frank and Geoffry?"

"Geoffry went to London again today, and Frank's somewhere around, but he doesn't know any of the little, personal things. However, it doesn't really matter. Are you intending to come to the church? The service is set for 2 o'clock."

"I wasn't sure about that," said Amelia. "Ladies of the family don't usually go to funerals."

"Not in our young days they didn't, but sometimes they do now. I only wanted to know. I think you must try to put in an appearance at the reading of the will, tho."

Amelia moistened her lips and her eyes glistened.

"Yes——" she said. "Yes, I want to be present when that's read. Madge remembered me kindly, I know. She told me she had, after I lost my life's savings in that Cocos Island's thing. I'm what they call a beneficiary, aren't I?"

"I'm afraid I can't discuss that subject with you until the proper time comes," Alfred Barnes said.

She didn't sound a bit insane now; she sounded peculiarly and odiously like her old self.

He wondered how Madge could have borne her with such patience, and for so long.

Frank believed that he had come to some sort of an understanding with Leda.

She, who had wanted Madge Darmeny to die, was now taking her aunt's sudden passing as hard and almost as peculiarly as Amelia Pennyfather.

There was, apparently, no accounting for Leda.

She had had no further outburst after that scene at breakfast the morning following Madge's death; and, of course, that could have been caused by a combination of shock and remorse.

Had she a conscience, after all?

[Continued tomorrow.]

THIS LADY

is drinking a cup of

RICHELIEU

DE LUXE BLEND COFFEE EXTRA RICH

*SOLD BY BETTER INDEPENDENT GROCERS

IN GOOD SOUP, THYME IS OF THE ESSENCE

Some Sage Advice on Use of Spice.

BY RUTH COOK.

Spices are perhaps the most romantic of all cooking ingredients. The history of many a battle and many a map change is closely tied to the story of spices.

But nowadays spices are pretty much taken for granted—so much so that the modern homemaker doesn't always make as much good use of them as she might. In other countries and in other times when there was much less of a variety of foods available, spices were depended upon to break the monotony of the same old daily menu. The modern menu maker in this country has such a wealth of vegetables, fruits, and other foods from which to choose that she needs spices only for added flavor.

Opportunity for Experiment.

Meats give the cook an opportunity for experimenting with spices. Much of the variety in meat cookery comes from heavily spiced sauces or a light spicing of the meat itself.

A bayleaf or two along with a couple of onions has been responsible for many a cook's fame for being able to make an inexpensive cut of meat taste like a chef's specialty.

Certain spices traditionally "belong" with certain meats. Such combinations include mint with lamb, sage with pork, and cloves with ham.

Many Other Combinations.

There are many other combinations, less familiar, but equally taste-tempting. Following is a list of spices with the meat cuts, poultry, or fish to which they are suited.

ALLSPICE: Use whole for pickled meats, such as sauerbraten and hasenpfeffer; in gravies and in the water in which fish is boiled.

BAY LEAVES: One or two give excellent flavor to pot roasts and stews.

CARAWAY SEEDS: Sprinkle over fresh pork, kidneys, and liver before cooking.

CAYENNE: Just a pinch will give "pep" to barbecue and other sauces.

CELERY SALT: Add to stews, pot roasts, and stuffings for fish.

CHILI POWDER: You can't make chili con carne without it, and a pinch will improve any meat cooked with tomatoes.

CLOVES: Try whole cloves with fresh pork cuts, as well as with ham.

CORIANDER: Rub the ground spice over pork roast before baking. This spice is widely used in sausage making.

CURRY POWDER: For all curried dishes.

FENNEL: Use in pickling fish; this is a Scandinavian cookery trick.

GARLIC: Rub cut clove of garlic over steaks, lamb chops, pork or beef roasts before cooking, or sprinkle with garlic salt.

MARJORAM: This member of the mint family is delicious with lamb.

MUSTARD: Use the seed, dry mustard powder, or prepared mustard with any meats.

PAPRIKA: This spice gives color as well as its name to paprikash and paprika schnitzel.

PEPPER: Use whole in stews and pot roasts, ground as seasonings for roasted and broiled meats.

POULTRY SEASONING: This combination of spices and herbs improves the flavor of stuffings whether for poultry, fish, or meat.

SAGE: A little sage is delicious with pork and other roasts. It finds its way into most sausages and is a popular stuffing spice.

SAVORY: Combine it with sage, thyme, and similar herbs for poultry stuffings and as a seasoning for roasts.

SWEET BASIL: Turtle soups require a little of this spice. It is used mostly to season the tomato paste that is a part of Italian spaghetti.

THYME: Use it in stews, meat soups, and stuffings.

Board of Health Approves Change in City Milk Code

The board of health voted yesterday to recommend to the city council that the Grade A milk ordinance be amended to permit the use of uninspected milk in food products, such as cheese, baking goods, candies, and soups. Dr. Herman N. Bundesen, board president, said that where milk is cooked in the process of preparing the food it is not necessary for it to meet Grade A inspection standards.

For Quickly Prepared Meal

Quick meals can be prepared in a jiffy when there's a can of sugar cured pork on the pantry shelf. Try serving slices of this savory meat with a tempting fruit salad next time unexpected guests arrive in time for lunch or supper. It's sure to be a pleasant meal.

2 GELATIN DESSERTS COOL AS BEVERAGES, JUST AS REFRESHING

This lime flavored gelatin dessert has the clear, sparkling appearance of a cool beverage and it's just as refreshing! It's especially attractive when served in parfait glasses, with a garnish of fresh mint leaves.

LIME SPARKLER DESSERT.
[Serves Six.]

1 package lime flavored gelatin
¼ cup boiling water
1½ cups dry ginger ale

Dissolve gelatin in boiling water. Cool until it begins to thicken, then add ginger ale slowly. Chill immediately until it becomes thick again. Place in parfait glasses. Chill until firm and garnish with mint.

Another delicious summer dessert is this raspberry pudding. Cubes of clear gelatin and sponge cake offer a pleasant contrast to the creamy smoothness of the mixture.

RASPBERRY PRINCESS PUDDING.
[Serves Six.]

1 package raspberry flavored gelatin
1 cup boiling water
1 cup cold water
½ cup cream, whipped
¼ teaspoon salt
1 cup sponge cake cubes

Dissolve gelatin in boiling water; add cold water. Pour three-quarters of this mixture into shallow pan to depth of one-half inch. Chill until firm and cut into cubes. Add salt to remaining liquid gelatin and chill until it begins to thicken. Beat until thick and frothy. Fold in whipped cream, cubes of sponge cake, and clear gelatin. Pour into mold and chill until firm. Cut into slices to serve.

To all the world, old Banker G
Is known for rigid honesty.
But let the family ice-box store
A can or two of tasty MOR,
And he will sneak, till bit by bit
He's pilfered every crumb of it.

You'll have small success trying to hide a tin of MOR. MOR is a product of Wilson skill with flavor-making seasoning and tender bits of young pork shoulder meat. Just taste it. You'll admit you get MOR for your money! MOR flavor! MOR tenderness! MOR uniform goodness! Ask your dealer for

MOR

Sold on a "Money-Back" Guarantee

WILSON & CO

The Wilson Label protects your table

SOVIET OBJECTS TO COSTLY TASTE OF WINE TASTERS

MOSCOW, Russia, July 11 (AP).—Wine-tasters on the payroll of the main Soviet wine trust are showing too much enthusiasm for their work. The result, the government newspaper Izvestia complained today, is that their activities are costing the soviet treasury too much: About $400,000 annually.

Some of the wine-tasters, asserted Izvestia, have carried their professional exuberance to the point of organizing "collective tasting parties."

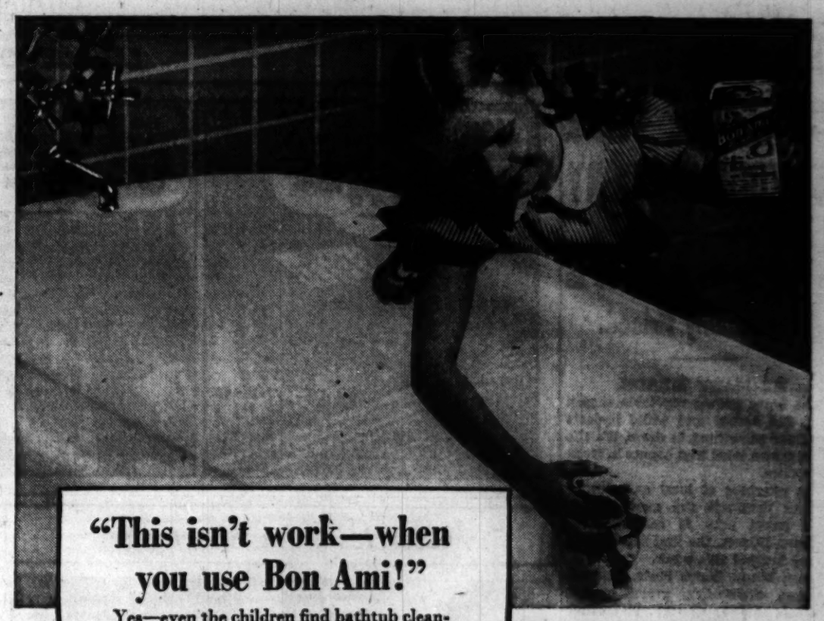

"This isn't work—when you use Bon Ami!"

Yes—even the children find bathtub cleaning easy with Bon Ami. For Bon Ami cleans quickly and thoroughly without a lot of hard rubbing. What's more, it's a really *safe* cleanser. Contains no harsh caustics, or gritty ingredients. As a result—Bon Ami doesn't scratch or dull porcelain—but leaves it with a smooth, glossy polish. Makes it easier to clean the next time. Try it and see.

Bon Ami is quick, thorough and safe!

Bon Ami

"hasn't scratched yet!"

ADVERTISE IN THE CHICAGO TRIBUNE

MY LITTLE WIFE IS A VERY CLEVER WOMAN!

BREAKFAST WAS ONCE A PROBLEM AT OUR HOUSE.
AW, HECK, I DON'T WANT TO EAT.
YOU MUST...
I'M NOT HUNGRY EITHER.
WHAT A DIFFERENCE NOW!
MORE, MOTHER.
PLEASE PASS THE MILK.
I GIVE MY WIFE CREDIT!
YES, MY FAMILY ENJOYS BREAKFAST NOW.
KELLOGG'S CORN FLAKES REALLY TASTE GOOD!

Switch to something you'll like!

● Get *flavor* in your breakfast—with these crisp toasted flakes that taste so delicious! See how extra-fresh they are, too! See how they "harmonize" with fresh, frozen, cooked or canned fruit. But for real enjoyment, insist on genuine *Kellogg's*—the *original* Corn Flakes!

Copr. 1940 by Kellogg Company

Buy the GIANT SIZE and SAVE

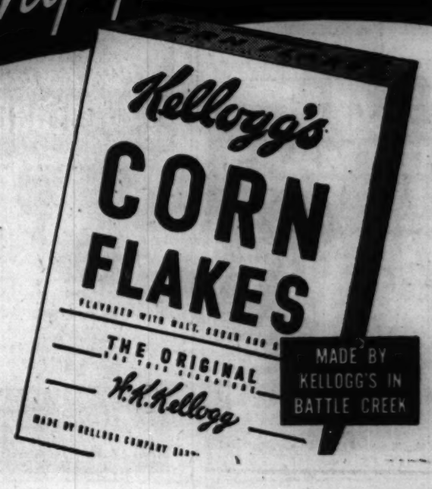

...THIS IS SEMI-SWEET CHOCOLATE

used to make....

TOLL HOUSE COOKIES

and other chocolate desserts

Here is a new cookie that is today's taste sensation . . . crisp, crunch Toll House Cookies made with Nestle's Semi-Sweet Chocolate. The complete, easy to make recipe is printed on the back of the bright yellow Nestle wrapper.

Send for Free Booklet containing many unusual recipes using Semi-Sweet chocolate to Semi-Sweet Dept. 56 Hudson Street, N.Y.C.

Chicago Daily Tribune
THE WORLD'S GREATEST NEWSPAPER
FRIDAY, JULY 12, 1940.

Women World Wide
by Ruth DeYoung Kohler

ELEANOR ROOSEVELT ROOSEVELT and Edith Wilk Willkie might easily become a 1940 campaign issue—that is if the Democratic national convention, in session here in Chicago next week, renominates Franklin Roosevelt for a third term.

Virtues—many of them—can easily be credited to each, but about the only thing they have in common is the similarity between their maiden and married names. Mrs. Roosevelt retained the same name when she married her distant cousin. Edith Wilk had to add only a syllable to make her name Willkie.

Ruth De Young Kohler.
[Moffett-Russell Photo.]

As first lady and possible first lady they represent two distinct schools of thought concerning the mistress of the White House. Mrs. Roosevelt appeals to those who believe that the first lady has a greater duty to the nation than simply presiding over the large house at 1600 Pennsylvania avenue in Washington. This group admires her unceasing energy, her manifold interests, her speech making, and her hand shaking.

On the contrary there are those women—and men, too—who believe that a first lady's interests should be almost entirely her family and the multitude of activities that go to make up a day in the White House. To the followers of this latter school of thought Mrs. Willkie, wife of the Republican presidential nominee, cannot help but appeal.

She is gracious, friendly, but in no way self-assertive. She is small, fragile, pastel, but with the ability to cope with any situation as it arises. She was trained as a librarian but now her interests are her family and political history—and, of course, her husband's campaign.

Classic is her answer to the question, "Do you believe that a first lady should travel extensively and make speeches?"

"Yes," replied Mrs. Willkie, "if she has the ability."

THERE was a day when the American electorate balloted for a President and didn't worry about the qualifications or availability of the candidate's wife. When George Washington was made our first President no delegation was sent to Mount Vernon to interview Martha. All that people knew about Mrs. Andrew Jackson was that the general once killed a man for slandering her.

Today, however, it is axiomatic that every Presidential candidate is judged not only by his own power and ability but also by the qualities of his wife. How will she look in the White House?

MRS. ROOSEVELT'S plans for the Democratic convention week ahead are unannounced. As I said in my broadcast, it is reported that she will attend only if the third term mystery resolves itself into a reality and the President comes to accept renomination.

But thruout the week—in fact from tomorrow on—there will be plenty of Democratic women here in town to take the spotlight. Five hundred will come as delegates and alternates. Eighteen of the most prominent are members of the women's advisory platform committee.

Frances Perkins, who presides over the labor department, tops the list. On the basis of this appointment of a woman to the cabinet, two women ministers to foreign countries, and women to several boards and commissions the Democrats make an appeal for the feminine vote.

To the argument the Republicans make answer that "woman's advancement in public office has not progressed more noticeably or forcefully under the New Deal impetus than would ordinarily be expected in the natural evolution of a progressive movement within eight years." Women have been given a large number of appointments as postmasters but again the Republicans answer, "In 1921 women represented only 11 per cent of the total number of postmasters. In 1930, after nine Republican years, women made up 20 per cent of the postmaster total."

In the senate the only woman is a New Dealer—Hattie Caraway of Arkansas—but in the house there are only three Democrats and four Republicans. The Democrats are Mary Norton of New Jersey, Caroline O'Day of New York, and Mrs. Thomas S. McMillan of South Carolina.

THERE is rumor, perhaps provoked only by hope, that Mrs. J. Borden Harriman will come home from abroad before the Democratic convention closes. The only foundation for this rumor is based on the fact that Hitler has ordered the American consulates in Norway—the country to which Mrs. Harriman is minister—Belgium, Holland, and Luxemburg closed by July 15. There is the possibility that she will take the Clipper ship and arrive here before the Democrats disband.

Conventions enjoy Daisy Harriman, for she is spirited at 70—full of wit—and always smartly attired. This time she would be a real heroine, with first hand accounts of her flight from Oslo with King Haakon and the royal party just before the Nazi hordes.

MRS. FARLEY, wife of the most politically minded man in Washington, is coming to Chicago, altho she has little use for politics and Washington society. During the last several years, instead of living in Washington, Mrs. Farley has remained in New York and devoted herself to music and the theater in addition to her three children.

AMONG all of these Democratic women next week in Chicago perhaps the two most active will be Elizabeth Conkey, the convention hostess, and Mrs. Thomas F. McAllister, who presides over the Democratic women's division. Mrs. Conkey is a veteran politically, but never before has she had such a long guest list and it's up to her to keep all of these guests comfortable and happy without ruffling her brow.

In comparison with Mrs. Conkey, Mrs. McAllister is a newcomer to politics, but both agree that only thru politics can women get at the roots of problems and achieve results. This is the reason that Mrs. Conkey gave up a club career and Mrs. McAllister sacrificed hours in the Junior league for the New Deal arena.

"The 1940 national convention in Chicago comes at a time of world crisis," says Mrs. McAllister. "Our responsibility is grave. Our job is to help nominate the right candidates and to help formulate a platform which meets the challenge to democracy at a time when democracy is threatened."

This is practically the same thing that Miss Marion Martin, head of the Republican women's division, said on the eve of the G. O. P. convention. Both Mrs. McAllister and Miss Martin are right. The point is for the electorate to choose wisely between the candidates for the revival of economic prosperity and the protection of the American way of life.

Daytime Dress, Simple but Appealing

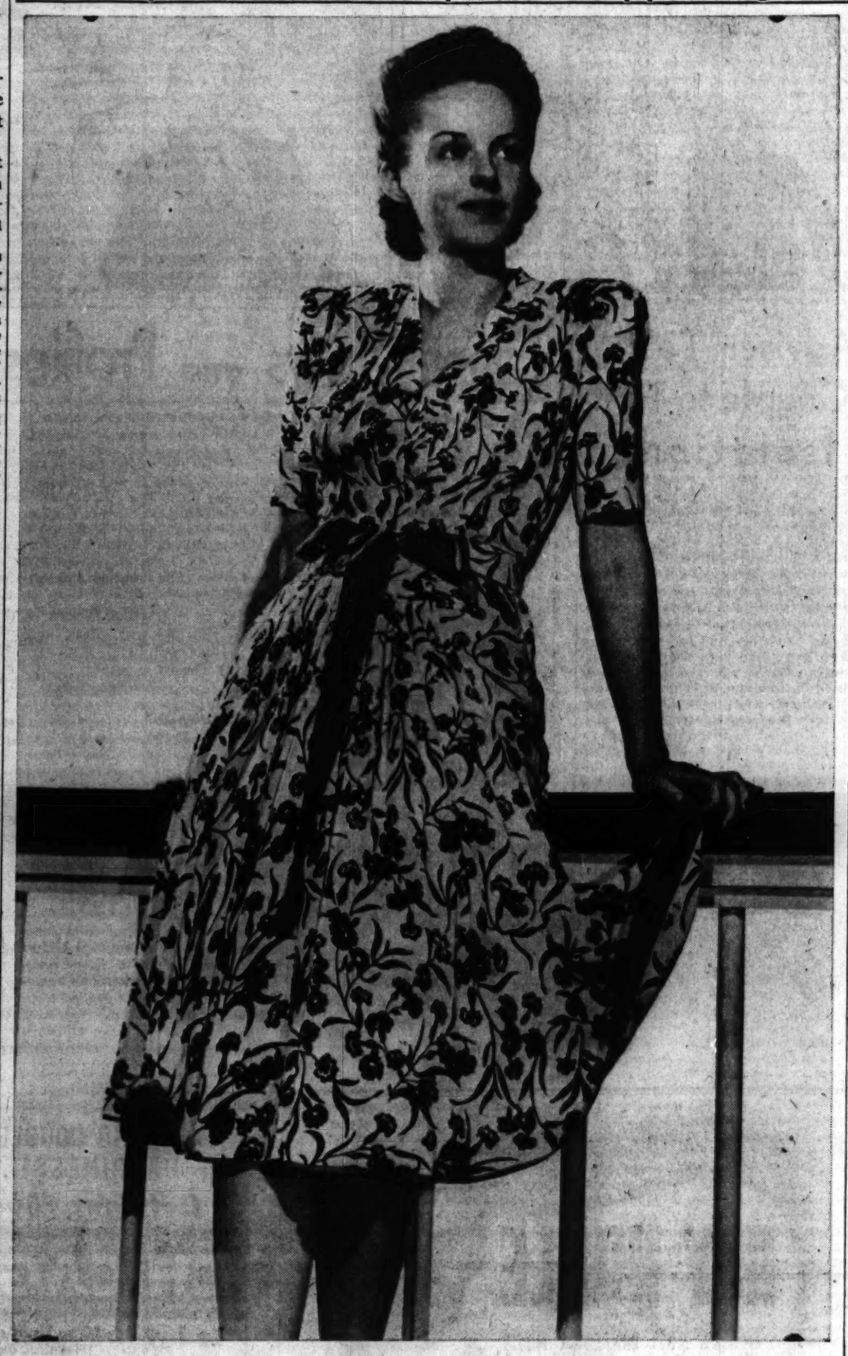

[TRIBUNE Studio Photo.]

Summer daytime dress in decisive black and white printed crepe is simple in silhouette but youthfully appealing with soft shirrings in bodice and front of skirt. Unusual color contrast is provided with a gros-grain belt and underhem facing of cerise.

Cotton House Coats Perfect Hot Day Garb

BY REA SEEGER.

Crisp, cool cotton house coats to achieve a fresh nonwilting appearance for the sultriest temperatures come in candy stripe dimities and very feminine floral prints. Separate coats have a decidedly languishing effect with a floor sweeping flounce, a slim streamline, elbow length sleeves, and a bit of decorative smocking high at the shoulders. They're simple but not dull.

The red and white affairs are particularly effective. The stripes are thin as a thread, the background white, and from across the breakfast table the cost will look delicately pink. The same thing comes in blue and white, too.

Duets of cool cotton feature a white gown trimmed simply with bands of printed crinkled organdy, like the cotton house coat. These delectable pairs use satin ribbon and narrow white lace for trim, pink on the sky blue and blue on the pink. Ribbon is used for belt and elbow trim. They all look as cool as frappé, tub with commendable equanimity, and the color stays flattering and cool after weeks of wear.

These are not the strictly tailored house coats nor are they too fussy with frills. What makes them so ideally the summer solution with which to block sticky humidity is their airy, pastel charm and almost filmy coolness.

Even after tubbing they stay crisp. Lots of dainty color combinations, as well as solid colors in soft pink and blue, are obtainable. The separate coats are around $5; the duets are double the sum.

Fashion photograph. . . . A black and white print can't be equaled for cool smartness for summer weather. Here is the new daytime dress of simple design, using the clear cut black and white pattern then highlighted with the tie belt and underfacing of hem in cerise.

Weddings Announced

Announcement is made of the marriage last Monday of Miss Marian Leonie Brummel, daughter of Mrs. Henry C. Brummel and the late Mr. Brummel, and Charles A. Barnett. Mr. Barnett is the son of Mr. and Mrs. John C. Barnett of the south side. The ceremony was a small one at 5 o'clock in the afternoon in the chapel of St. Mary of the Lake church. Mr. Barnett and his bride have gone to Canada on their wedding trip. They will make their home on the north side.

The marriage of Miss Adelaide Josephine Geuss to Michael B. Cycon will take place at 4 o'clock on the afternoon of July 21 at the home of the bride's parents, Mr. and Mrs. Richard A. Geuss of Evanston. After a wedding trip in Wisconsin Mr. Cycon and his bride will be at home in Evanston.

Parents, Cadets of Citadel to Meet This Evening

A meeting has been called for 6:30 p. m. today at 35 East Wacker drive of cadets, their fathers, alumni and five faculty members of The Citadel, Charleston, S. C., military college. The gathering will be in the offices of Dr. W. M. Smith Sr. of the class of 1889, and will be in the interest of the school which was attended last year by 27 Chicagoans. The five faculty members are here doing graduate work at the University of Chicago and Armour Institute of Technology.

Call of Distant Places Heard by Vacationers

BY JUDITH CASS.

ALASKA, Bermuda, Canada, Hawaii, New Mexico, and the northwest, in alphabetical order, if not in order of popularity, are luring vacation-minded Chicagoans. Five Winnetka subdebutantes are waiting impatiently for the first of August when they will say good-by to the north shore for a month's holiday in the northwest. Chaperoned by Mrs. Roger K. Ballard, they will go to the Beartooth ranch at Columbus, Mont., for four weeks of riding and relaxation.

The young travelers, all seniors at the North Shore Country Day school, are Nancy Graff, Polly Goodrich, Evelyn Coolidge, Judy Adams, and Betty Conway. Also in the group will be Mrs. Ballard's daughter, a debutante of two seasons ago, and possibly two or three other young women.

Mrs. Thomas A. Connors and Sons Go West.

Tommy and Henry Connors and their mother, Mrs. Thomas A. Connors, are other western travelers. They departed by motor this week to spend six weeks away. The boys are hoping to come in close contact—but not too close—with bears and wolves.

Alaska bound are the De Forest Hulburds, their daughter and son, Marie Louise and Charles, and John Shedd Schweppe. They are departing today for Prince Rupert Island, B. C., where they will board a chartered yacht for a cruise farther north.

Mrs. Taylor Strawn and her daughter and son, Louise and Taylor, are spending six weeks at Crabb Lake, Wis., in the Hulburd cottage. Mrs. Strawn and Mrs. Hulburd are sisters.

The junior Albert Blake Dicks and their daughter, Helen, have departed for Bermuda to spend the remainder of the summer at their new Bermuda home, Inwood, in Paget. Mrs. Gilbert E. Porter III. and her three daughtrs, Edith, Mary, and Anne, also have gone to Bermuda. They are occupying the guest house on the Dick property.

Mrs. Robert C. Orr and her daughters, Miss Adair and Miss Nancy Orr, gave up their plans for a summer holiday in Bermuda. They went to Virginia Beach, Va., instead, to remain until July 25.

Junior Byron S. Harveys Are Going to Santa Fe.

The junior Byron S. Harveys, who had a camp at Desbarats in Ontario last summer, are going to Santa Fe this year. They and their two children depart next Thursday to spend the rest of the summer at La Fonda hotel in the New Mexican city. The Stewart Harveys and their three children also are in Santa Fe for the summer, having gone there early in June.

The George Senseneys, who moved last spring from an apartment to a house in Astor street, are going to Desbarats late this month for a visit with Mrs. Senseney's parents, Mr. and Mrs. Ernest H. Noyes. Mr. and Mrs. Noyes opened their place at the Canadian resort early this week.

There can be no doubt of the increasing popularity of Honolulu and the Hawaiian Islands. Scores of Chicagoans will be greeting each other there this summer. En route west are the Freeman Hinckleys and Mrs. Hinckley's daughters, Miss Eleanor and Barbara McClurg; Mrs. John S. Coonley, Mrs. Lon C. Hill, her daughter and sons, Miss Georgette, Lon Jr., and Owsley; dozens of honeymooning couples, and a group of 18 members of the Geographic society of Chicago, who will sail next Monday from San Francisco in the Mariposa.

Hinckleys to Go Later to Maine Summer Home.

The Hinckleys sail in the Lurline from San Francisco. Upon their return after three weeks in Hawaii they will go directly to their summer home in Prout's Neck, Me. Barbara McClurg will return to the Ethel Walker school next fall for her last year. Mrs. Coonley will remain in Honolulu with members of her family until next September. Mr. Hill is at the family ranch in Texas.

Mr. and Mrs. John Alden Carpenter have left their summer home at Beverly Cove and have gone to Bar Harbor, Me., for a visit while their house

[Continued on page 21, column 1.]

Looking at Hollywood
By John Chapman

Hollywood, Cal., July 11.—It is anybody's guess whether Darryl Zanuck is now sorry or still satisfied that he let Shirley Temple go. Little Miss T.'s final Fox picture, "Young People," has just been shown and looks to the trade like another success.

Shirley Temple.

It is a solidly, inoffensively hokey film in which Shirley, Charlotte Greenwood, and Jack Oakie, vaudeville hoofers, make a bunch of Jerks out of a lot of Yanks. They conquer a sourpussed New England town and wake it up. In it Miss Temple shows no sign of having reached an awkward age, whatever that may be. She's quite a big girl now but her charm and stuff have grown, too. She is a trouper now, and not a prodigy.

The probable real reason for her release was the money she was getting—something over $150,000 a picture. It may be that nobody else will pay her that much, but it seems certain that, after "Young People," she will keep right on making movies.

Twentieth Century-Fox will get undeserved and unasked credit for a sentimental masterstroke in Shirley's farewell. In the course of the picture she and her foster parents, Greenwood and Oakie, bid farewell to an audience because they are quitting the stage for a New England farm. This sequence had preview customers softly weeping, to think that dear little Shirley wouldn't be around any more. Good stuff—but a happy accident. This scene just happened to be in the story.

Ending reports that Henry Fonda was to be in this picture or that one, Director Henry King informs that Fonda will have the title rôle in "Chad Hanna," Walter D. Edmonds' story of old-time circus life. Tests for other rôles begin immediately, and shooting stars Aug. 19. . . . King has just returned from a tour of the country in his own new plane. After he finishes a picture—"Maryland" was the last one—he likes to hop around, calling on dealers and exhibitors. . . . Director John Ford will soon take the exam for the rank of commander in the naval reserve. He's a two-and-a-half striper, or lieutenant commander, senior grade, now. . . . James Roosevelt is due back soon to resume training with Woody Van Dyke's marine reserves. . . . Frank Condon, the writer, is seriously ill and is facing an operation.

I crossed the icebound Mississippi river this morning to see Jane Withers make some location shots in "Youth Must Be Served." They built the Mississippi on the Fox lot for "Brigham Young"—which, by the way, is getting ten days of retakes. A simple job, the river was. Just put some white stuff on what used to be the golf course and some papier maché banks and dead trees on the other side and you have it. It raises quite a dust when you drive over it, but on the other side is the girls' camp for Miss Withers' film.

Jane had quite a time of it. A hillbilly girl who never bathed, she is showered and soaped-up and then thrown into the swimming pool at this girls' camp. They had to make five takes, which meant a lot of soaping and throwing. First take was spoiled when a new bomber built for England flew overhead and ruined the sound track. Next take was spoiled by a transport plane. The third time, Jane fell face down in the pool, and when she came up she had a mouthful of water and couldn't give the proper dialog. Takes 4 and 5 okay.

Jane, by the way, is still going to school four hours a day on the lot, when it's vacation time for most kids.

More fun! The Warners have been looking for six babies for important rôles in "Four Mothers," which starts shooting next week. Babies get old very quickly in this climate and you almost never can use one from an old picture. To get new ones you send for a lot of mothers with infants and a director makes faces at the infants and picks the ones he likes best. . . . This title cycle is getting me down, so how about a picture to end 'em? "Four mothers-in-law at Edison, the hotel somewhere down around the Argentine where they all fell in love."

Elsie, the cow, was to arrive in style today for an R-K-O film and was to be greeted by a lot of motion picture journalists. I'll report on it in detail later unless some public spirit citizen shoots me first.

Heigh-ho! The recently separated Hedy Lamarr's next film will be called "Come Live with Me." . . . Ben Hecht, who is author, director, and producer of "Before I Die," will also sneak himself into the picture in the rôle of a bum.

Numerology
By Evelyn Holmes

July 12, 1940.

Universal Day—A splendid day for helping the Red Cross or community charities. Help some one.

Harmonizing numbers—Number 1 harmonizes with number 5, so if you are in a 1-year, the 5-days will be good days on which to push new ideas and make contacts. If you are a salesman or do any work which brings you before the public, a 5-day is the best day of the week to sell either yourself or product, and this is especially true if you are in a 1-year.

Year Ahead—Keep strictly to the domestic scene this year if this is your birthday. Make adjustments to the needs and wishes of your family, especially on the 6-days given in the yearly charts.

Would you like to know what kind of a year 1940 will be for you? Send for your personal yearly, monthly, and daily guide.

Send this coupon with 10 cents to:
EVELYN HOLMES,
Box 382, General Postoffice,
New York City. [Please print.]

Name .....
Birth Date.....
[Month] [Day] [Year]
Street Address.....
City and State.....

Knollwood Shore Dinner.

Members of the Knollwood club and their guests have been invited to a shore dinner at the club tonight. There will be dancing until midnight.

THE NEW Vogue
JULY 15 ISSUE
IS OUT TODAY
AT YOUR NEWSSTAND 35¢

Tender, Savory Jumbo SQUABS

Tender! These 6-wk.-old S. Carolina squabs have never flown, never even touched the ground. And each sweet, juice-packed morsels you've never tasted. 59¢ EACH Average wt. 1¼ lbs. each—Cleaned, ready to cook.
EXTRA! The famous Pepperidge Farm whole wheat bread—hand-kneaded. Contains the entire contents of the wheat berry, rich in Vitamin B—is now obtainable here (also white bread). Smell its oven-fresh aroma! Taste its rich, back-on-the-farm flavor! Incomparable! 30¢ per 1½ lb. Loaf—and worth it!
O'Donnell's
FREE City-Wide Delivery
State, Rush and Cedar Sts.
Superior 0760

KERMANS
MICHIGAN AVENUE • Just North of Randolph
Clearance of
COATS - SUITS
DRESSES
$10 - $15
VALUES FORMERLY TO $55
Included in this collection are dresses suitable for Sports, Afternoon, Dinner and Evening.
Open all day Saturday

2 TUBES 20¢ 29¢
GET-ACQUAINTED OFFER!

TAKE ADVANTAGE OF THIS SPECIAL OFFER YOU SAVE 11¢!
STOCK up today at this sensational bargain price—two 20¢ tubes of Colgate Dental Cream for only 29¢ (regular 40¢ value)!
Colgate Dental Cream combats bad breath . . . makes teeth sparkle! For Colgate's special *penetrating* foam gets into the hidden crevices between your teeth . . . helps your toothbrush clean out decaying food particles and stop the stagnant saliva odors that cause much bad breath. And Colgate's safe polishing agent makes teeth naturally bright and sparkling!
At All Dealers—for a Limited Time Only!

THE NOK-A-BOUT

$4.85
Featuring KAMELITE . . .
New deep pile fabric greatly resembling natural camel's hair. Soft, and so light that your entire coat weighs but 16 ounces.
Wear it for
• GOLFING
• BEACHWEAR
• AFTER TENNIS
• HUNTIN'—FISHIN'
• AND JUST PLAIN LOAFIN'
Exclusive with
JOHN T.
SHAYNE
MICHIGAN AT RANDOLPH

Stevens
State near Washington
Downstairs at Stevens

1.98
Playsuit! Pinafore!
basis of a vacation wardrobe . . . at one tiny price!
Play hard all day in the playsuit. Slip into the ruffled pinafore at suppertime and look fresh as a well-scrubbed kindergarten belle! An extra blouse or two makes a dress (or two) of the pinafore. Crisp, washable cotton in Copen or Red with White, and who'd ever guess the price! Sizes 12 to 18. Do see it today! 1.98.
Sorry, no mail or phone orders
Downstairs Sports Shop
Chas. A. Stevens & Co.

Stevens
State near Washington
Downstairs at Stevens

1.98
Flower Garden Cotton Housecoat!
Inviting as a garden . . . this cool cotton Housecoat! The lush floral print looks fresh enough to pick and you'll like its expensive hand-blocked effect. Wrap-around model in White with Red or Blue. Sizes 14 to 20. Also a zipper style! 1.98
Downstairs Negligees
Chas. A. Stevens & Co.

Rodzinski Again Gives Stirring Time to Ravinia

Concert at Ravinia park Thursday evening, July 11, 1940, by the Chicago Symphony orchestra, Artur Rodzinski conducting. The program:
Overture to "Oberon".....Weber
Symphony No. 5, E flat major....Sibelius
Choreographic Poem, "The Waltz".....Ravel
"La Mer" ["The Sea"].....Debussy

Artur Rodzinski, at the peak of his form, turned Sibelius' fifth symphony into one of the most striking experiences of the Ravinia season last night. It was one of the best performances the Cleveland conductor has ever given here, stirring and charged with immense vitality, yet logical and coherent.

It would be difficult, if not impossible, to make out a case for the Sibelius fifth symphony as a great piece of music. But in its pizzicatos and tremolandos for the strings, its insistent, biting use of the woodwinds, and its final extended brass fanfare, it possesses all the ingredients of emotional excitement, provided the conductor can draw these diverse elements together into a cogent unity. The interest and the excitement of the symphony do not lie primarily in the nature or quality of its themes, but rather in the composer's whole external manner of address to his audience.

Mr. Rodzinski's triumph was not that he understood and projected the extrovert aspects of the work, for any conductor with Mr. Rodzinski's experience and technical command could do this. The unique feature of the performance lay in the conductor's discovery of a single, concentrated, mounting emotional line. The music was revealed with all the oneness and irrevocability that Tuesday night's Brahms so largely lacked. The orchestra responded magnificently to such commanding leadership.

Weber's overture to "Oberon" was brightly and effectively played. In the introduction, however, a curious lack of definiteness, engendered by pianissimo playing amounting almost to affectation, was disturbing.

For some unrevealed reason, Mr. Rodzinski departed from the announced order of his program, playing Ravel's "The Waltz" before Debussy's "The Sea." But even tho "The Waltz" is more brilliantly orchestrated, the change was effective, for the audience heard by far the better work at the close of the concert. The Ravel work was rather aggressively and unyieldingly conducted. "The Sea," tho lacking in fineness of texture, was musically more rewarding.

* *

Park Concertgoers Once More Undergo 'Arctic Wave Ordeal

BY EDWARD BARRY.

Glenn Cliffe Bainum has been rained on hard. Last night it looked and felt for a while as if he were to become the first Grant park conductor ever to be snowed on.

As it happened the snow held off, but Mr. Bainum and his band were compelled to present their concert under conditions not generally associated with summer music making. Waste paper and popcorn boxes whirled in the arctic wind, white caps rose on the lake, and black clouds scudded close overhead. A few hundred devotees sat out in the bleak audience area slowly freezing to death.

Like all of Mr. Bainum's concerts the one last night offered unusual and carefully chosen music competently and musically performed. There were such things as the "Coronation of the Muse" from Charpentier's "Louise," the overture to Rimsky-Korsakoff's "Maid of Pskov," and excerpts from Coleridge-Taylor's "Hiawatha."

Lilyan Sachs, soprano soloist of the evening, offered among other things the aria, "Pace, Pace, Mio Dio" from Verdi's "Forza del Destino." Her finely focused voice, the admirable musical line which she preserved, and the general dignity of her performance won a good round of applause from her half-frozen listeners.

Tonight's Program at Grant Park

8 o'Clock.

All seats free. Band shell on lake front opposite 11th street.
W-G-N Symphony orchestra.
Henry Weber, conductor.
Marion Claire, soprano.
Symphony No. 4, E minor.....Brahms
"La mamma morta," from "Andrea Chenier".....Giordano
Marion Claire.
"Last eve he brought me red roses"..Marx
Marion Claire.
Introduction, Dance of the Apprentices, and Procession of the Mastersingers, from "Die Meistersingers".Wagner
Prelude and Love-Death, from "Tistan und Isolde".....Wagner
Medley from "Blossom Time".....Schubert-Romberg
Marion Claire.
Symphonic Poem, "The Moldau"...Smetana

GASOLINE ALLEY—ON THE UP AND UP

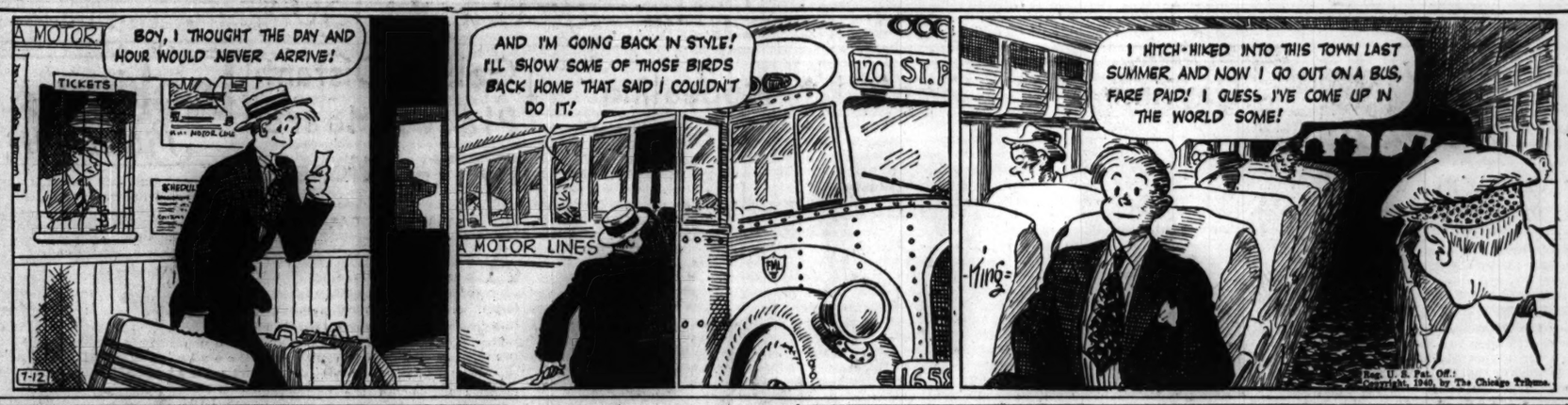
A MOTOR
TICKETS
BOY, I THOUGHT THE DAY AND HOUR WOULD NEVER ARRIVE!
AND I'M GOING BACK IN STYLE! I'LL SHOW SOME OF THOSE BIRDS BACK HOME THAT SAID I COULDN'T DO IT!
A MOTOR LINES
170 ST.
I HITCH-HIKED INTO THIS TOWN LAST SUMMER. AND NOW I GO OUT ON A BUS, FARE PAID! I GUESS I'VE COME UP IN THE WORLD SOME!
King
Reg. U. S. Pat. Off.
Copyright, 1940, by The Chicago Tribune.

Afternoon Frock for Sheers

MISS' AFTERNOON FROCK.

Sheer fabrics have a certain formal elegance which makes them especially suitable to afternoon social affairs. This pattern was designed with sheers in mind. Both printed and plain sheers may be used, and the sketches illustrate the charm of both. The waistline sector is the outstanding feature of this style, which is designed for slimsters only. Worn with a large, floppy hat and impeccable accessories, this frock may go to the most exacting places and win honors.

Style No. 3373 is designed for sizes 12, 14, 16, 18, and 20. Size 16 requires 3⅝ yards of 39 inch material, with 3 yards of edging.

Address orders for Clotilde patterns to Chicago Tribune, P. O. Box 537, Grand Central annex, NEW YORK CITY, including 10 cents in stamps or coin (coin preferred—wrap carefully) for each pattern ordered. IMPORTANT! Be sure to state clearly the number of the pattern and the size desired, and write your name and address plainly.

Thru the LOOKING GLASS

Every hostess whose house is deluged with summer week-end visitors should take a look at the attractive and inexpensive miniature trunks which a shop has obligingly filled with the things that so many guests forget. The visitors should take a look at it, too. One would make the most intelligent and appreciated kind of a bread-and-butter gift to the woman whose house is often open to guests.

The little trunk is quite realistic, in beige with brown straps. It's of sturdy paper. Inside it's lined with blue, polka dotted in white. In the top tray are a face cloth, a tooth brush, a bottle of antiseptic mouth wash, tooth paste and even tooth powder.

In the bottom of the trunk you'll find a tin of talcum powder, a bottle of hand lotion, a little cake of soap, a jar of cold cream and a jar of deodorant cream. What more could the guest want? Or the hostess, who wants to make sure that her guests are provided with everything that might contribute to their comfort?

This is astonishingly inexpensive. And unlike so many gift items described as novel, it's useful.

A brown suitcase was the inspiration for another little gift idea for the traveler. The package is a perfect little reproduction of a suitcase, even to the clasps, handles and colorful labels. Open, it reveals a bottle of cologne in bouquet fragrance. The cologne is exactly the kind with which a traveler likes to relieve the heat and weariness of a journey, a scent that's faintly sweet and decidedly refreshing. ELEANOR NANGLE.

[For information telephone Eleanor Nangle, Superior 0200. Inclose self-addressed, stamped envelope for written reply.]

Adviser Tells Couple to Turn Isolationist

BY DORIS BLAKE.

[Copyright: 1940: News Syndicate Co., Inc.]

Here's a young couple married four months, the young wife 21, the husband 23. They both work. Their combined income, as the young wife tells it, "is not the best in the world, but something that many a young couple would be glad to have." They room and board with the young husband's parents, who are the world of kindness to them, considerate, never interfering, and remaining entirely apart in the large house.

The bride's mother isn't contented to let things drift along as they are going. She begins plying a malicious trade in undermining the character of the young husband. She passes mean little digs, according to her own daughter, about how cheap they are, never bringing her a gift or anything. She continues her premarital practice of telling her daughter that she'll live to regret the day she ever married "that cheap fellow." That he wasn't earning enough when they married, and the small diamond he gave her are favorite subjects of her attacks.

A mother who pursues such a course of attempted home wrecking of one of her own, we think, is due for a tar and feather treatment. She's an incredible parent. Victim of a mad, insane form of jealousy inspired by a vicious underlying character, the woman is a danger element each time she and the young pair meet. Were we in the young wife's place, we'd let a lot of time elapse between meetings, and then we would go alone to see her.

The fact that the pair is living with the husband's people and accomplishing the miracle of congeniality probably burns the vicious one's soul. In any event, as long as she attacks the young husband on such grounds as those presented by her daughter, the greater distance the young couple and she keep, the better.

Front Views and Profiles By June Provines

Lighter Side of the War News.

M. W. Fodor, speaking at the Council of Foreign Relations yesterday, told of the request of the proprietor of a famous restaurant in Brussels, where a number of war correspondents were gathered for dinner the first day of the German invasion of Brussels.

"Would you gentlemen do something for me?" he asked. Upon their assent he explained: "We have a large supply of excellent caviar on hand. Might we serve it to you? We don't want it to fall into the hands of the Germans."

NAMES IN QUESTION.

Could Hamilton's *Mary Poppins*—
Tho she sounds so drolly wholesome—
Be an undeclared sequel to the
Heliza (same name) of Johnson and Olsen?

And how did Aldous Huxley,
The choice of the few,
Become so phenomenally popular,
Viz: *Aldous and Heaven, Too?*

And does the movie marquis merger,
Reading *Dr. Cyclops-Popeye,*
Mean that Balazan, Katz, and Homer
Have decided to ally?
—*Virginia Lamb.*

Articulation.

A Freeport, Ill., typist who was unable to decipher some writing sent to her to be typed, telephoned the chemist who sent it:

"Please, won't you articulate when you write so I will know what you're saying?"

Getting Away.

A prominent Springfield family, the Peter Grahams, motored to Chicago to get away from their home town for a few days and to visit relatives who own and operate an apartment house on Sheridan road. As they alighted from their car the first thing their eyes lighted on was a large billboard adorned with a picture of Abraham Lincoln and a sign reading: *Visit the Lincoln Shrine. In and Around Springfield. Lincoln's Spirit Lives Eternally in Illinois.*

Little Carpenter.

A 7 year old who is spending the summer with his family in the Indiana dunes was given a child's version of a carpenter's apron, complete with pockets and tools. He saw some carpenters at work on a building and immediately the lad donned his apron and applied for a job.

"You have to have suitable credentials before you can be a carpenter," he was told. "You have to bring us a letter saying you are qualified as a carpenter."

The little boy went away, to return later with a letter his 11 year old brother had written for him. When one of the men laughed as he read it, the lad demanded it be read aloud to him. The letter:

"To Whom It May Concern:

"This is to certify that Philip Neuman is a member in good standing of the fifth column and an ardent Nazi. HITLER."

Perhaps now the title of the French national anthem should be changed from the *Marseillaise* to the *Mesalliance,* suggests Maurice Lazare.

Sally's Guests See 2 Thrilling Games at Wrigley Field

BY SALLY JOY BROWN.

[Activities of the Sally Joy Brown department are sponsored by Chicago Tribune Charities, Inc.]

The boys and girls who won invitations to our first party of the season certainly got plenty of what they like best! They saw nineteen innings of exciting baseball out at Wrigley Field where the Chicago Cubs and the Boston Bees played a double header yesterday afternoon, and the youngsters loved every minute of it.

The sky was threatening when the first game started and before long the rain chased us out of the box seats which were courteously provided for us, but we moved back under shelter and quickly settled down to munch hot buttery popcorn until the play resumed.

The Cubs took the first game with a score of 8 to 2, and the youngsters had a chance to see their old favorite, Gabby Hartnett, do the catching. They also saw an exciting home run, and cheered wildly every time the home team increased the score.

The Boston Bees turned around and stung in the second game, and after an extra inning, won the game, with a score of 2 to 1.

It was a thrilling afternoon of swell entertainment, and one I'm sure 100 boys and girls who were my guests won't forget for a long, long time!

* *

Red Cross Workers.

Mrs. Earle J. Zimmerman and Mrs. William M. Spencer are in charge of the work members of the Chicago Red Cross are doing at their summer homes in Lake Geneva, Wis. The group meets three mornings a week at the Lake Geneva schoolhouse.

AMUSEMENTS.

BLACKSTONE Mat. Tomorrow 2:30 TONIGHT AT 8:30
Oscar Serlin Presents Clarence Day's
Life With Father
Made Into "The Perfect Comedy"
By Howard Lindsay and Russel Crouse
with
LILLIAN GISH and PERCY WARAM
EVES. $1.10, $1.65, $2.20, $2.75 TAX INCL.
Mat. Sat., $1.10 to $2.20; Mat. Wed., 55c to $2.20

GRAND OPERA HOUSE Seats Now
4 WEEKS ONLY Beg. Monday Night
AMERICA'S GAYEST MUSICAL SHOW
AL JOLSON
Martha Raye Ruby Keeler Jack Whiting
in "HOLD ON TO YOUR HATS"
EVES. (exc. Open. Night) $1.10 to $3.85
MATS. WED. & SAT., $1.10 to $2.75

The World's Top Band
RAY NOBLE
AND THE
WORLD'S MOST DANCEABLE MUSIC
WITH THE
MERRIEL ABBOTT
"Dude Ranch Revue"
SPARKLING WITH STARS
IN THE AIR CONDITIONED
PALMER HOUSE
EMPIRE ROOM
MAKE RESERVATIONS NOW
RANDOLPH 7500
"Noble's Music Sets a Tingling Tempo . . . A Fluid Quality . . . Vigorous, Crystal Clear." Wm. Davidson—Tribune
"Noble and His Music Are The Talk of the Town . . . And Rightfully So . . . " Charles Dunn—American
"Ray Noble and Sixteen Musicians Put Full Dress Concert Music into DANCEABLE Pompless Arrangements." David Temple—Times

NO MINIMUM EX. SAT.—75c
BROADMONT
FLO WHITMAN'S
All Girl Parisian Revue
TONYA
BROADMONT ADORABLES
HERRIE RUDOLPH
and His Atlantic City Esquires
4404 BROADWAY
PHONE RAVENSWOOD 10373

DANCE TO THE "NATION'S SENSATION"
Griff Williams
AND HIS ORCHESTRA
CONTINENTAL ROOM
THE Stevens

TOWN CLUB CABARET
2131 S. Cicero Ave. Cic. 6702
SHOWS 9 "La Conga Nights" Last Show 5 A.M.
RIO and RITA
Sensational Dance Team
2 GREAT BANDS
JACKIE RICHARDS' REVUE
La Conga and Rumba Taught by RIO and RITA
(15 Min. from Loop via Ogden Ave.)

7 COURSE DINNER $1.50
with Whole BABY LOBSTER
Served Until 10 P.M.—No Cover Charge
4 Full Show Hours Nightly
Ada Leonard—Jackson, Stone & Reeves
18 Dancing Girls—2 Acts—20 People
COLOSIMO'S
2126 South Wabash

BOUCHE'S
VILLA VENICE
Milwaukee Ave. at Des Plaines River—on Route 21
NOW OPEN
Mons. Bouche's Own Creation with 30 Artists
Telephone Newcastle 3036 or Wheeling 188

KIDS! TODAY IS 2¢ DAY
RIVERVIEW
WESTERN BELMONT

Romance in Rhythm with the
CRUSADERS
in the Beautiful
AIR-CONDITIONED!
BLUE FOUNTAIN ROOM
• No Minimum
• No Cover
• Open Mondays
LA SALLE HOTEL

Opens July 13th
HORACE HEIDT
and his orchestra
POT O'GOLD-EN ENTERTAINMENT
Out of Doors on the
BEACH WALK
EDGEWATER BEACH HOTEL

Summer Beckons you to THE COUNTRY CLUB
Frank PARKER
DR. GIOVANNI
ROWER & JEANNE
The Author of Boo-Hoo
CLYDE LUCAS
and his Orchestra
Don Sterling—DINNER & SUPPER
DANCING SUNDAY AFTERNOONS
From 12 Noon
DINNER $2.00 Until 4:30
Reservations NEWCASTLE 1820 WHEELING 98
COOL BY AIR-CONDITION
EASY TO REACH
Bon-Air
ON MILWAUKEE AVENUE — ONE MILE NORTH OF WHEELING

MOTION PICTURES DOWNTOWN

A HEAPING DOUBLE HELPING OF HAPPINESS! . . .
Get Your Share!
Wonder Theater of the Wonder City
CHICAGO
STATE NEAR RANDOLPH • TEL. RAN. 7100
Today 35c 10 to 1 • 50c to 6:30 (Plus U. S. Defense Tax)
In Person
Chicago's new musical toast
JAN SAVITT
with his Top Hatters
ORCHESTRA
"BON BON" • EVELYN FARNEY
VIC HYDE • JAY & LOU SEILERS
WOO-WOO! How she's women do mount up!
THE GREAT AMERICAN FAMILY
In the grandest of all their adventures!
MICKEY ROONEY
JUDY GARLAND
"Andy Hardy Meets Debutante"
An MGM triumph with
LEWIS STONE • ANN RUTHERFORD
Fay Holden • Cecilia Parker
Diana Lewis • Sara Haden
The Hardys invade New York! Andy's in a jam . . . has to woo Broadway's No. 1 glamour girl to save his face . . . while the Judge's homespun philosophy outwits New York's legal lights!
Paramount WORLD News
Next Friday—IN PERSON—GLENN MILLER & BAND
Screen—Sinclair Lewis' "UNTAMED" in Technicolor

MOTION PICTURES DOWNTOWN

WOODS RANDOLPH at DEARBORN COOL
SEE IT TODAY!
"GONE WITH THE WIND"
NOW—FINAL SHOWINGS
MUST LEAVE SOON!
Doors Open 9 a. m. Come Any Time Till 2:30 for Complete Show. 75c
TONIGHT AND EVERY NIGHT 8 P. M. MAIN FLOOR RESERVED (Balcony Reserved, 1.10-1.50) $1.10

PERFECTLY AIR-CONDITIONED
TELENEWS THE NEWS REEL THEATER
ONE HOUR
Current Show Continuous from 8:45
ALL-NEW PROGRAM TODAY
DEMOCRATS READY AS CONVENTION NEARS—Churchill defies Nazis—Nationals win ALL-STAR GAME—47 die in Mexican election—STRATOLINER BREAKS COAST-TO-COAST RECORD—5 Chicago news events—plus other world news.

STUDIO AIR CONDITIONED VAN BUREN at MICHIGAN
Feature Starts 12-2-4-6-8-10
Advance Showing—A Columbia Picture
'MAD MEN OF EUROPE'
"This is probably the most timely picture ever filmed"—FENCE JAMES, DAILY NEWS
CLARK CLARK at MADISON FIRST RUN NEWSREELS COOL
JACK BENNY 'Buck Benny Rides Again'
ROCHESTER
"DR. CYCLOPS"—Amazing Technicolor Film
LAURENCE OLIVIER in "R-E-B-E-C-C-A"

COOL—AIR CONDITIONED
World PLAYHOUSE 410 S. Mich. Ave.
Cont. 11:15 a. m. to Midnight—35c to 6:30 p. m.
Emile Zola's ADULTS ONLY
"HUMAN BEAST"
Jean Gabin—Simone Simon
MONROE NEWLY AIR CONDITIONED COOL
UNUSUAL! AUTHENTIC!
YOU'VE NEVER SEEN ANYTHING LIKE IT! Commander Dyott's thrilling film record of his adventures with the head-hunters of South America
"SAVAGE GOLD"
Plus — "FLIGHT ANGELS" — VIRGINIA BRUCE

NORTHWEST
LIBERTY 3708 Full. COOLED
15c 1:30 to 6:30; 20c AFTER 6:30 (Full Price)
Spencer Tracy, Clark Gable, Jack Holt and Jeanette MacDonald, "SAN FRANCISCO" Colbert Gary Cooper in "BLUEBEARD'S 8th WIFE"
EMBASSY 3940 Fullerton—15c 1:30 TO 6:30 "SAINT'S Double TROUBLE" Raymond Massey, "ABE LINCOLN IN ILLINOIS"
AVON 3327 Fullerton—COOL! 15c 1:30 to 6:30 Eleanor Powell, George Murphy Fred Astaire, "BROADWAY MELODY OF 1940" Errol Flynn, Miriam Hopkins, "VIRGINIA CITY"
IRVING 4093 Irving Pk.—Rosalind Russell Errol Flynn, "It's A CROWD" Lana Turner, Robt. Young, "Rich MAN, Poor GIRL"
CROWN 1807 Division—20c to 6:30 "FLIGHT ANGELS" Plus "STAR DUST" and "THE CURTAIN CALL"

RIVOLI 15c 5-6:30—20c AFTER—COOL LEW AYERS, ELEANOR POWELL in "BROADWAY MELODY OF 1940" "Dr. Kildare's Strange Case"—Ladies Hot Oven Dinnerware
LOGAN Milwaukee at Sawyer—OPEN 1:30 Cesar Romero, "VIVA CISCO KID" Warren William, "LONE WOLF MEETS A LADY"
PATIO 6008 Irving Park—Warren William, "LONE WOLF MEETS A LADY" Raymond Massey, "ABE LINCOLN IN ILLINOIS"
ADMIRAL 15c 1:30-6:30—FREE Ovenware T. Power, "Johnny Apollo" L. Barrymore, 'DR. KILDARE'S STRANGE CASE'
PORTAGE OPEN 1:30—GEORGE RAFT "HOUSE ACROSS THE BAY"
DRAKE 15c 1:30 to 6:30—FREE Ovenware "LONE WOLF MEETS A LADY" Raymond Massey "ABE LINCOLN IN ILLINOIS"

NORTHWEST
Balaban & Katz Perfectly Cool Theaters
HARDING ★ Milwaukee & Sawyer Doors Open 1:30 P. M. SPENCER TRACY—His Greatest Role!
"EDISON, THE MAN"
Plus ANNA NEAGLE—RAY MILLAND
Billie BURKE "IRENE" Roland YOUNG
CONGRESS MERLE OBERON GEO. BRENT "I'll Be Seeing You"
GATEWAY & WALLACE BEERY LEO CARRILLO "20 MULE TEAM"
Free Parking—
TERMINAL Linda Darnell, "Star Dust" & "BABIES For SALE"
BILTMORE B-E-A-U-R-E-S-S Baby Farms Exposed! "BABIES FOR SALE"
CRYSTAL Doors Open 1:30 Plus LINDA DARNELL in "STAR DUST" & "FLIGHT ANGELS"
BELPARK Will Rogers "ABE LINCOLN IN ILLINOIS" & "LONE WOLF MEETS A LADY"

MONT CLARE
AIR CONDITIONED FREE PARKING
EDDIE CANTOR—RITA JOHNSON
"Forty Little Mothers"
WALLACE BEERY—LEO CARRILLO
"TWENTY MULE TEAM"

TIFFIN NORTH AVE. at KARLOV
VIRGINIA BRUCE DENNIS MORGAN "FLIGHT ANGELS"
LINDA DARNELL IN "STAR DUST"
MILFORD 15c 5 to 6:30—20c After—COOL Lds. Hostess Cutlery 25c Adm. Eleanor Powell, "BROADWAY MELODY OF 1940" Lew Ayres, "DR. KILDARE'S STRANGE CASE"
ALAMO 3639 W. CHICAGO AVENUE DENNIS MORGAN and VIRGINIA BRUCE IN "FLIGHT ANGELS" LINDA DARNELL IN "STAR DUST"
METRO 3308 LAWRENCE—BOB HOPE, "COLLEGE SWING" J. MacDonald, Nelson Eddy, "Naughty Marietta"

Call of Distant Places Heard by Vacationers

[Continued from page 19, column 6.]

at the Cove is being reconditioned after a recent fire.

Dancing on the terrace at the Tavern club tonight—if it doesn't rain—will be a lively group of members still in town. Joseph T. Ryerson, a summer bachelor; Ednyfed Williams, and Robert W. McKisson are some of those who will be entertaining at this cool and breeze swept club high in the tower of 333 North Michigan avenue.

Fishing Trip in Canada Lures the Ralph Shaws.

The Ralph Shaws will go to Minaki, Canada, Aug. 1, for a month of fishing. Also Canada bound are Miss Cornelia Conger and Miss Mildred McCormick. Miss Conger is spending July in Charlevoix and then will join Miss McCormick for a motor trip north.

The Gerald Grants have departed to spend six weeks at Timagami island in Ontario. Their sons, Gerald Jr., and John Gallery Grant, will go with them.

Mr. and Mrs. George A. Bates are departing next week on a fishing trip north. They and their young son are spending the summer with Mr. Bates' mother, Mrs. Clara Holt Bates, in Lake Bluff.

Mrs. Joseph E. Otis is opening her home, Birchwood Farm, at Harbor Springs, Mich., next Tuesday and Wednesday for a sale of articles made by the Vocational Society for Shut-Ins. Mrs. Otis Jr., Mrs. Louis C. Sudler, Mrs. Alden H. Little, Mrs. L. Edward Hart Jr. and her sister-in-law, Mrs. Robert W. Burnet; Mrs. Graham Fairbank and Mrs. Frank B. Johnston Jr. will be among the saleswomen. Mrs. Otis Jr. will give a luncheon for them at her home, also in the Birchwood Farm grounds.

Announcing Engagement of Marion Louise Klink.

Interesting romantic news comes from Mrs. A. Foster Klink of Evanston, who today is announcing the engagement of her daughter, Marion Louise, to Barton H. Cameron, youngest son of Dr. and Mrs. Dan U. Cameron of 1210 Astor street. Miss Klink attended the Roycemore school and spent two years at Northwestern university, one at the University of Arizona, and was graduated from Connecticut college in 1938. Mr. Cameron prepared at the Chicago Latin school for Princeton, where he was graduated in 1937. He is engaged in business in Chicago. The wedding will take place in the fall.

From Appleton, Wis., comes the announcement of the engagement of Miss Ellen Marie Marty, daughter of Mr. and Mrs. Henry M. Marty of that city, to Paul V. Troup Jr. of La Crosse, Wis., son of Mr. and Mrs. Troup of Evanston. Miss Marty attended Lawrence college. Mr. Troup is a graduate of Northwestern university.

Pretty Cloths for Trays

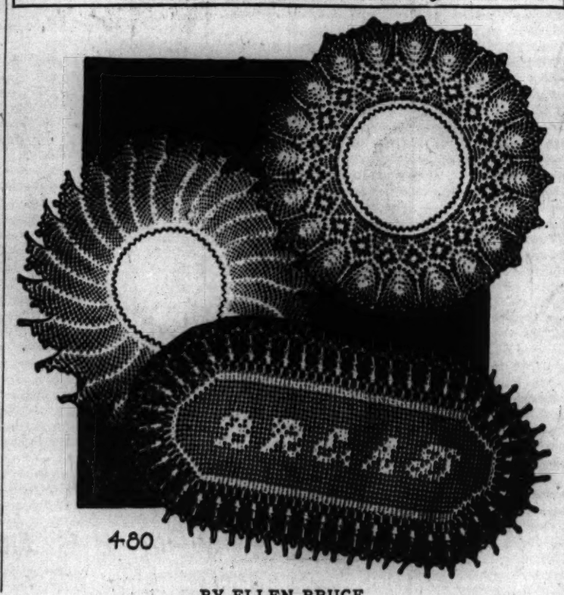

BY ELLEN BRUCE.

Crocheted doilies for cake plates and bread trays add a distinctive touch to every well appointed table and inspire endless compliments for the proud hostess. These two cake plate doilies are not difficult to crochet around a circle of fine white linen. The tray cloth for bread is one of the most popular and easy of the numerous crochet jobs. The pattern includes detailed instructions, illustration of the stitches, and a list of material requirements.

For instructions in crocheting the cloths for the cake plates and bread tray, No. X-480, send 10 cents in stamps or coin to the Needlework Bureau, Chicago Tribune, 220 5th avenue, New York City.

Youths' Hour to Come Home Not Standard

By GLADYS HUNTINGTON BEVANS.

[Copyright: 1940: News Syndicate Co., Inc.]

"What hour do you think is right for a boy or girl to be home at night?"

After writing the articles of the last few days, I feel sure that that question will come in my mail, as it has before. In trying to answer those letters personally I always find myself in difficulties, and for the simple reason that young people and conditions differ.

Take the story a high school youth told me recently. He was born and raised in a suburb near a great city. One summer he got a job there, found himself with a few hours on his hands before meeting his father, right in the thick of the theatrical section.

Passing a burlesque show entrance, he thought: "I've heard about these things. Wonder what they're like?" and went in. An elderly man sitting next to him talked and became very friendly. He invited the boy to a nearby drug store, where they each had a drink. The man was courteous and interesting and cordial, and invited the boy to his apartment. The boy accepted, then glanced at the clock. "Gosh!" he said. "I've got to scram or I'll be late for Dad. . . ." You can imagine Dad's feelings when he heard the story! That boy had had no experience in going about alone, and had not been informed of some things young people must be told when they're beginning to step out.

That is a rather extreme example of what I mean when I say that the hours young people may keep, and the places they may be allowed to go to are determined by their individual fitness and their upbringing.

Boys and girls need each other. Their social life must be somewhat regulated by their parents. But the hours they keep cannot be arbitrarily set for all young people.

The decisions must be arrived at individually by their parents.

According to CULBERTSON

[Copyright: 1940: By Ely Culbertson.]

"Dear Mr. Culbertson: If I'm not mistaken, you once said in your column that team of four play offers the truest test. You're right, and how my team flunked in its last match! Will you kindly observe how 'our other pair' massacred a vulnerable game contract, and lost us the match, on the following deal:

"North, dealer.

"Both sides vulnerable.

NORTH
♠ K 7
♥ A K 10 6
♦ K Q 9 4 3 2
♣ 9

WEST
♠ Q J 9 5
♥ J 7 5
♦ J 8
♣ A Q 10 6

EAST
♠ 6 4 3
♥ 8
♦ A 10 6 5
♣ K 8 5 4 3

SOUTH
♠ A 10 8 2
♥ Q 9 4 3 2
♦ 7
♣ J 7 2

"The bidding:

North	East	South	West
1 diamond	Pass	1 heart	Pass
4 hearts	Pass	Pass	Pass

"I think that no exception can be taken to the bidding, and certainly the final contract was correct. On the surface it looks as tho South would have to lose only one diamond and one club trick, thereby romping home with an overtrick. But not this South player!

"West opened the spade queen. Dummy's king was put up, and the heart ace was cashed. Declarer then felt that he had better ruff out his losing clubs and, as preparation, led the singleton from dummy. West captured the jack with the queen and returned a low club. Dummy ruffed low, and now declarer finally got the idea that he had better start on the diamond suit. In order to lead up to dummy's strength, he entered his own hand with a spade to the ace and led his singleton diamond. The queen went to East's ace and East returned a spade. Declarer's eight was covered by the nine and ruffed in dummy with the heart ten. The heart king then was laid down, followed by the diamond king, on which declarer discarded his spade ten. But now, when declarer tried to get back to his own hand to draw West's jack of trumps, he found he had bitten off more than he could chew. Obviously, he had to lead a diamond and ruff, whereupon he was promptly overruffed, and West then laid down the club ace for the setting trick. Now I ask you, Mr. C., didn't it take genius to lose that contract?

"S. N. P., New York."

Well, perhaps "genius" is too strong a word, but it must be admitted that the declarer went to considerable trouble to be defeated. His downfall came [as is so often the case] from his inability to make up his mind *which* hand to establish, his own or dummy. Considering that the greater strength by far, both in top cards and in distribution, was in the North hand, it goes without saying that declarer's efforts should have been directed toward establishing that hand. Thus, his very first move should have been to set up dummy's diamonds, and to that end he should have won the opening spade lead in his own hand and returned the singleton diamond. East would capture the queen, but could make no better return than a spade to dummy's king. Declarer then should ruff a low diamond, after which he should play three rounds of hearts, ending in dummy. Cashing the diamond king would reveal that another ruff was necessary to establish the suit and declarer's remaining trump would, of course, provide that ruff. Now declarer would merely concede dummy's singleton club and claim the balance.

To bring home an extra trick on this contract requires only reasonable skill.

Your Stars ★ Today ★

By WYNN

Friday, July 12.

Be not deceived by soft notions in today's morning and early afternoon. Afternoon warns of snap judgment that would go wrong if followed blindly, especially in money matters and personal security; take long look ahead if can't postpone.

Your Year Ahead.

Your year ahead from birthday today brings some inspiration, some opportune shift in viewpoint and goal thru friends, neighbors, inferiors, or partners—cultivate those older. Danger: Oct. 28-Nov. 8, and March 5-19, 1941.

Tomorrow.

Go slow; avoid necessity of retracing steps.

Do you want an individual interpretation for your own personal date? Every important period is indicated for you, according to the laws of astrology. Send 10 cents to Wynn, Tribune Astrologer, 286 Fifth avenue, New York City. Write plainly your name, date of birth, and address.

College Club Tea.

The membership committee of the Chicago College club will be hostesses at a membership tea to be held from 3 until 5 o'clock today at the club.

U. of C. to Be Mecca for Scientists and Scholars This Year

More than 15,000 scholars and scientists will meet on the University of Chicago campus during the coming year as learned societies in 31 academic fields hold meetings on the Midway in conjunction with the celebration of the university's 50th anniversary.

Frederic Woodward, director of the celebration, announced yesterday that the first scientific organization to meet at the university will be the clinical congress of the American College of Surgeons, which will convene Oct. 21. Its membership of 5,000 is the largest of any group meeting at the university during the anniversary year.

At least five learned groups with a combined membership of more than 2,000 will be in session at the time of the academic festival in September, 1941, which brings the celebration to a climax.

A Pleasant Surprise
PRICES ARE NOT HIGH AT
SENECA TOWN HOUSE APTS.
200 E. CHESTNUT ST.
(Booklet on request)

HOE SAI GAI
CHICAGO VISITORS WELCOME!
FINEST CHINESE AND American Food
Chicken Chow Mein with Mushrooms, 65c
Club Sirloin Steak Dinner.... 65c
Air Conditioned
75-85 W. RANDOLPH ST.

SAVE! SALE OF USED SINGERS

Consoles, Portables and Treadles offered at greatly reduced prices. All reconditioned and guaranteed!
Small down payment. Easy terms.
SINGER SEWING MACHINE CO.
LOOP STORE:
122 South State St.
Telephone: RAN. 3682
Consult your telephone directory for your nearest Singer Shop.

MOTION PICTURES DOWNTOWN

ORIENTAL
JONES, LINICK & SCHAEFER—COOL
RANDOLPH nr. STATE • STA. 2460
TODAY—10 A.M.
25c to 6:30 40c to close PLUS U. S. DEFENSE TAX
hang on to your hats!
SEE 'EM STRUT AND JIVE the LOW-DOWN HARLEM WAY
STEPIN FETCHIT Screen's Laziest Comedian
ANDY KIRK AND HIS BAND
IN PERSON—In the Original "COTTON CLUB REVUE"
With BUCK & BUBBLES • ANISE & ALLEN • ALMA TURNER
Mary Lee Williams—June Richmond—Pha Terrell—others
FASTER, FUNNIER THAN ANYTHING YOU'VE EVER SEEN!
CHILLS ON THE SCREEN!... First Showing
A fiend incarnate... Women in bondage!
Peter Lorre in "ISLAND OF DOOMED MEN"
Rochelle Hudson—Robt. Wilcox
THE DEAD ONES WERE LUCKY!

McVICKERS
MADISON at STATE • COOL
McVickers Programs Are Your GUARANTEE of the best in shows every week of the year
TODAY—8:45 a. m.—2 HITS
SPENCER TRACY in EDISON, THE MAN with RITA JOHNSON LYNNE OVERMAN
LILLIAN RUSSELL with ALICE FAYE DON AMECHE HENRY FONDA EDWARD ARNOLD
Pr. Chges. 1 & 6:30

LA SALLE 15c to 6:30 "ABE LINCOLN IN ILLINOIS," Raymond Massey, Ruth Gordon Plus "THE SAINT'S DOUBLE TROUBLE"

WEST
Balaban & Katz Perfectly Cool Theaters
MARBRO MADISON near CENTRAL TODAY 1:00 P. M.
A SMASH COMBINATION!
Madeleine CARROLL • Brian AHERNE • Louis HAYWARD
"MY SON, MY SON!"
PLUS "TYPHOON" IN TECHNICOLOR
DOROTHY LAMOUR · ROBERT PRESTON
LYNNE OVERMAN
First West Side Showing PARADISE
OBERON · BRENT · GEORGE · PAT O'BRIEN
'TIL WE MEET AGAIN
Edie CANTOR 'FORTY LITTLE MOTHERS' Rita JOHNSON

SENATE Virginia Bruce, 'Flight Angels' Plus "BABIES FOR SALE" DAILY COOL
CENT. PK. Linda Darnell, 'STAR DUST' Plus 'BABIES For SALE' DAILY COOL
STATE Virginia Bruce, "Flight Angels" Plus "And One Was Beautiful" DAILY COOL
MANOR Linda Darnell, "STAR DUST" Ralph Bellamy, 'Flight Angels' DAILY COOL
MADLIN 1910 W. Madison—15c to 6:30 Enamelware FREE to ladies "VIVA CISCO KID" & "Abe Lincoln in Illinois"
IMPERIAL 15c to 6:30—TONIGHT, 20c "GANGS OF THE CITY" "HONOR OF THE WEST," Cartoon, Serial, News

WEST
• AMERICAN 2 N. Ashland—"STAR DUST" AND ONE WAS BEAUTIFUL'
• B'DY STRAND 1641 Roos.—Dinnerware Darnell, 'STAR DUST' Wayne Morris, Virginia Bruce, 'FLIGHT ANGELS'
• JOY 1611 Roose.—"BROADWAY MELODY" "DR. KILDARE'S STRANGE CASE"
• CRAWFORD 19 S. Craw. | Geo. Raft, 'HOUSE ACROSS the BAY' 12f N. Cicero | and Laurence Olivier in "REBECCA"
• WEST END
• BYRD Madison-Cicero—15c 1:30 to 6:30 "LONE WOLF MEETS A LADY" Raymond Massey, "ABE LINCOLN IN ILLINOIS"
MARSHALL SQ. 2378 W. Cermak—COOL! 2 BIG FEATURES "AND ONE WAS BEAUTIFUL" "BABIES FOR SALE"—"LA CONGA NIGHTS" "The Flag Speaks" Rita Enamelware free to ladies
4 STAR OUR GANG COLOR CARTOON Randolph Scott, "THE TEXANS" Warren William, "LONE WOLF MEETS A LADY"

NORTH
Oak near Mich ESQUIRE Park Free, Lydy's, Del. or Mich.
"TIL WE MEET AGAIN"
GEORGE BRENT MERLE OBERON
And 24st ESQUIRE HOUR
Feature at 2:00, 4:05, 6:10, 8:15 & 10:20
LITTLE GERMAN 2153 LINCOLN AVE. CONTINUOUS 6 P. M. "DER FELDZUG IN POLEN" "Blitzkrieg Campaign in Poland," English Dialog
RIDGE Devon at Clark—15c to 6:30 Cesar Romero, "VIVA CISCO KID" Two Tone Enamelware Free to Ladies with Eve. Adm.
PLAZA 308 W. North Ave.—Eleanor Powell, "BROADWAY MELODY OF 1940" Will Fyffe in "THEY CAME BY NIGHT" Luncheonware free to ladies paying Eve. Admission
GOLD COAST CLARK at NORTH AVE. ALWAYS 15c Spencer Tracy in "NORTHWEST PASSAGE"

MOTION PICTURES NORTH
Balaban & Katz Perfectly Cool Theaters
UPTOWN BROADWAY at LAWRENCE TODAY 1:30 P. M.
A SMASH COMBINATION!
Madeleine CARROLL · Brian AHERNE · Louis HAYWARD
"MY SON, MY SON!"
PLUS "TYPHOON" IN TECHNICOLOR
DOROTHY LAMOUR · ROBERT PRESTON · LYNNE OVERMAN
TODAY—1:30 P.M.
RIVIERA ZORINA · RICHARD GREENE in "I Was An Adventuress"
FIRST NORTH SIDE SHOWING!
Ray Milland · Ellen Drew
ERICH VON STROHEIM · PETER LORRE
french without tears
GRANADA Sheridan-Devon Show Starts 2:00
With his woman at his side he dares to live wild and impossible dreams!
SPENCER TRACY in "EDISON, THE MAN"
Plus ANNA NEAGLE—RAY MILLAND
Billie BURKE "IRENE" Roland YOUNG
GENTURY Sts. 2—Clark Gable, Joan Crawford, 'STRANGE CARGO' & Wallace Beery, "TWENTY MULE TEAM"
BELMONT Op. 1:30—Clark Gable, Joan Crawford, 'STRANGE Cargo' Wallace Beery, "TWENTY MULE TEAM" Plus GENE AUTRY in "SHOOTING HIGH"
PANTHEON A Story of Human Courage, Devotion and Love... "THE BISCUIT EATER" Marie OBERON | Geo. BRENT | Pat O'BRIEN "'TIL WE MEET AGAIN"
NORTOWN / NORSHORE MERLE OBERON "'Til We Meet Again" & WALLACE BEERY "20 MULE TEAM"
COVENT Bargain Policy! 15c to 6:30 25c after plus U. S. Defense Tax Laurence Olivier, Joan Fontaine, "REBECCA" George Raft, "HOUSE ACROSS THE BAY"
LAKESIDE / CINE' "REBECCA" Open 1:30 & GEO. RAFT, 'HOUSE ACROSS THE BAY'
HOWARD Starts 2:00 Virginia Bruce, Ralph Bellamy, 'Flight Angels' & Hugh Herbert, "LA CONGA NIGHTS"
• SHERIDAN 4024 Sherid.—COOLED! Merle Oberon, Geo. Brent "'TIL WE MEET AGAIN" Plus Lee Carrillo and Wallace Beery in "TWENTY MULE TEAM"
• VOGUE 3812 Broadway—"STAR DUST" V. Bruce, "FLIGHT ANGELS"
• MODE 3812 Sheridan—15c 1:30 to 6:30 DR. KILDARE'S STRANGE CASE" Eleanor Powell, Astaire, 'BROADWAY MELODY'
• 400 6746 Sheridan Rd.—"VIRGINIA CITY" & Astaire, "BROADWAY MELODY"
• DEVON 6225 Broadway—20c TO 6:30 'FLIGHT ANGELS' Benny and Rochester, "BUCK BENNY RIDES AGAIN"
• BIOGRAPH 2433 Lincoln—OPENS 12:45 & "ABE LINCOLN IN ILLINOIS"—RUBYWARE
• N. CENTER 4031 Lincoln—DINNERWARE Linda Darnell, "STAR DUST" Wayne Morris, Virginia Bruce, 'FLIGHT ANGELS'
• DAVIS 4814 Lin.—Rubyware to Ladies Errol Flynn, Olivia DeHavilland Rosalind Russell, 'FOUR'S A CROWD' Robert Young, Lana Turner, "RICH MAN, POOR GIRL"
• BUCK'M 3319 N. Clark—20c TO 6:30 Weird! "DR. CYCLOPS" and Jack Benny, "BUCK BENNY RIDES AGAIN"
• ARGMORE 1040 Argyle—15c 1:30 to 6:30 COOLED!—DINNERWARE "WOMEN WITHOUT NAMES" Lionel Barrymore Lew Ayres, "DR. KILDARE'S STRANGE CASE"
review 8:05-10:05 CINEMA Palace of Michigan feature 6:30 8:30-10:30
CHARLES BOYER · CLAUDETTE COLBERT
"TOVARICH"
ADELPHI ADULTS TILL 6:30 15c; NITES, 20c GARY COOPER "BEAU GESTE" "JAMAICA INN" Charles Laughton Maureen O'Hara
BRYN MAWR Air Conditioned—Op. 1:00 15c to 6:30—"Saint's Double Trouble" and "ABE LINCOLN IN ILLINOIS" STARTS TODAY—MATINEE ONLY Chapter 1 "TERRY AND THE PIRATES"
WINDSOR 1225 N. CLARK—OPEN 1:30 COOLED!—Virginia Bruce Wayne Morris, "FLIGHT ANGELS" & Linda Darnell and Roland Young in "STAR DUST"
LAKE SHORE 3175 Broadway—Op. 1:30 "Dr. Kildare's Strange Case" F. Astaire, E. Powell, "Broadway Melody of 1940"
DE LUXE 1141 Wilson Ave.—COOL "SAINT'S DOUBLE TROUBLE" Raymond Massey, "ABE LINCOLN IN ILLINOIS"
ROSEWOOD 15c to 6:30—Eves. 25c, Tax Incl. March of Time—Terry & Pirates 'DR. KILDARE'S STRANGE CASE' & Gangs of City
COED 15c NORTHWEST PASSAGE Morse 'U' to 6:30 In Technicolor—Spencer Tracy

MOTION PICTURES SOUTH
MODERNLY AIR-CONDITIONED WARNER BROS. THEATRES
For Picture Times Phone Triangle 1500
AVALON 79th & Stony FREE PARKING
OPEN AT 1:00 P.M.
James CAGNEY · Ann SHERIDAN · George O'BRIEN
"TORRID ZONE"
ANDY DEVINE · HELEN VINSON
PLUS—
John GARFIELD ★ Anne SHIRLEY
"SATURDAY'S CHILDREN"
with CLAUDE RAINS • BOSCOE KARNS
79th-Halsted FREE PARKING CAPITOL
Today, For 1 Week—Open at 1:30
Spencer Tracy's Greatest Role!
"EDISON, THE MAN"
Wallace Beery—Leo Carrillo
"20 MULE TEAM"
STRATFORD 63d-Hals.—Loretta Young 'DOCTOR TAKES a WIFE' BING CROSBY in "IF I HAD MY WAY"
BEVERLY 95th-Ashland—Free Parking Dennis Morgan, Virginia Bruce WAYNE MORRIS in "FLIGHT ANGELS"
JEFFERY 71st-Jeffery—Free Parking Patriotic "The Flag Speaks" Linda Darnell, "STAR DUST," John Payne Weird & Amazing! "DR. CYCLOPS" (Color)
RHODES 79th-Rhodes—Free Parking Fantastic! "DR. CYCLOPS" Wayne Morris, 'FLIGHT ANGELS,' Virg. Bruce
OGDEN Patriotic "The Flag Speaks" Linda Darnell, "STAR DUST" Wayne Morris, 'FLIGHT ANGELS,' Virg. Bruce
GROVE "BUCK BENNY RIDES AGAIN" Linda Darnell, "STAR DUST"
HIGHLAND 79th-Ashland—Free Parking Weird! "DR. CYCLOPS" Jack Benny, "BUCK BENNY RIDES AGAIN"
COSMO 79th-Halsted / HAMILTON 71st-Paxton Laurence Olivier · Joan Fontaine "REBECCA" George Raft "HOUNE ACROSS THE BAY"
SHORE BOB HOPE, "COLLEGE SWING" "SAINT'S DOUBLE TROUBLE"
FROLIC Irene Dunne, "JOY OF LIVING" 'LONE WOLF MEETS A LADY'
OAKLAND "HOUSE ACROSS the BAY" and Edward G. Robinson in "CONFESSIONS OF A NAZI SPY"

Balaban & Katz Perfectly Cool Theaters
TIVOLI ADULTS ONLY! OPEN 1:30
A SMASH COMBINATION!
VIVIEN LEIGH · ROBERT TAYLOR
WATERLOO BRIDGE
PLUS
TYPHOON IN TECHNICOLOR
DOROTHY LAMOUR · ROBERT PRESTON · LYNNE OVERMAN
FREE PARKING on PREMISES 83rd-HALSTED Southtown Open 1:30
Madeleine CARROLL · Brian AHERNE · Louis HAYWARD
"MY SON, MY SON!"
"LILLIAN RUSSELL"
ALICE FAYE · DON AMECHE · HENRY FONDA · EDWARD ARNOLD
TOWER ★ MERLE OBERON | GEORGE BRENT | PAT O'BRIEN "'TIL WE MEET AGAIN" Wallace BEERY "TWENTY MULE TEAM"
MARYLAND "BUCK BENNY RIDES Again" Plus "Dr. Cyclops"
REGAL Clark Gable, Joan Crawford Ian Hunter, 'STRANGE CARGO' & Wallace BEERY, "TWENTY MULE TEAM" BAER-GALENTO FIGHT FILMS
MIDWAY Cott. at 63rd.—COOL-Op. 1:30-Adults Only! Exclusive South Side Showing "RASPUTIN" "The Sex-Mad Monk" Wild Love with Princesses, Peasant girls & Nobile Women. SAINT or SINNER? No woman could resist him & 'Just Like a Woman,' 'Down on Farm'
WOODLAWN PLAZA 4400 SEE LATER Editions for Complete Program
RAY COOL-SHITS!-'Yes My Darling DAUGHTER' Priscilla Lane, J. Lynn—"They Came by Night," Will Fyffe "Call of Yukon," Rich. Arlen
ARK 3 HITS!—"BELOVED ENEMY," Brian Aherne "SERVICE DE LUXE" Bennett. M. Auer, "King of Turf" A. Menjou
COLONY 69th-Kedzie—COOL!—LINDA DARNELL in "STAR DUST" Virginia Bruce, Wayne Morris "FLIGHT ANGELS"
KIMBARK 6340 Kimbark—Air Conditioned 100% Action Program 'The Challenge' Also Jack London's "MUTINY of the ELSINORE"

MOTION PICTURES DOWNTOWN
BALABAN & KATZ PERFECTLY COOL AIR-CONDITIONED THEATERS
Today—CHICAGO'S OWN CONVENTION OF STARS ON STAGE AND SCREEN!
STATE LAKE Headquarters for Headliners!
25c 10:15 a.m. to 6:30 40c to close plus U.S. Defense Tax
In Person Dansapation star of the Nation BERNIE CUMMINS and his ORCHESTRA
CONNIE BARLEAU · Walter Cummins · Jed James · Theresa Rudolph
In Person HATTIE McDANIEL Academy Award Winner of 'Gone With The Wind'
In Person SAMMY WHITE "SHOWBOAT" Comedy Star
screen » » Loving, Living, Fighting Savagely! Flung into each other's arms by danger and desire... fugitives drifting with a strange cargo of love hungry rogues.
Clark GABLE · Joan CRAWFORD "STRANGE CARGO"
MGM's ardent romance... with IAN HUNTER · PETER LORRE · PAUL LUKAS

APOLLO RANDOLPH AT CLARK • RAN. 5300 TODAY 8:45 a.m. Price Change 1 & 6:30 p.m.
3rd LOOP WEEK OF 'THE IMMORTAL STORM'
Out of turmoil and danger, rises a love that defies terrors and disaster!
Margaret SULLAVAN · James STEWART "The MORTAL STORM"
Phyllis Bottome's MGM Smash
ROBERT YOUNG · FRANK MORGAN
Bonita Granville · Irene Rich · Maria Ouspenskaya
LATE WAR NEWS!

SOUTH
PICCADILLY 51st AND BLACKSTONE
MERLE OBERON, GEORGE BRENT 'TIL WE MEET AGAIN
BABY SANDY, MISCHA AUER SANDY IS A LADY
Also Latest "INFORMATION PLEASE"
ATLANTIC MIDWEST (ENAMELWARE) Virginia Bruce FLIGHT ANGELS Linda Darnell STAR DUST
PEOPLES 10c to 6:30 STORM OVER BENGAL and KID FROM SANTA FE
HARPER ABE LINCOLN IN ILLINOIS SAINT'S DOUBLE TROUBLE
HYDE PARK 15c all eve. Ann Harding, Basil Rathbone, Love from a Stranger
SHAKESPEARE 10c All Day Dawn Patrol & RENEGADE RANGER
COMMERCIAL 9150 Commercial—Op. 11:30 COOLED!—Wayne Morris, Virginia Bruce in "FLIGHT ANGELS" & Linda Darnell and Roland Young in "STAR DUST"
MARQUETTE 63rd & Kedzie—Always COOL! SPENCER TRACY Clark Gable, Myrna Loy in "TEST PILOT" Bob Hope, Martha Raye, "COLLEGE SWING"
RAMOVA 35th-Halsted—Linda Darnell in "STAR DUST" ALSO VIRGINIA BRUCE, "FLIGHT ANGELS"
HIGHWAY 63rd & Western—ALWAYS COOL! Louise Rainer, Fernand Gravet, "GREAT WALTZ"
MICHIGAN 110 E. Garfield—RUBYWARE Romero, "VIVA CISCO KID" George Raft, 'The HOUSE ACROSS the BAY'
JACKSON PK. COOL—Cesar ROMERO, "VIVA CISCO KID" Raymond Massey, "ABE LINCOLN IN ILLINOIS"
LEX 1162 E. 63d St.—COOLED by Refrigeration George Raft, "HOUSE ACROSS THE BAY" C. Romero, "VIVA CISCO KID"

Subscribe for the Tribune

MOTION PICTURES DOWNTOWN
ROOSEVELT STATE at WASHINGTON • Harrison 4-41
TODAY 8:45 a. m. Price Chg. 1 & 6:30
THEY'VE 'MUSCLED IN' OVER HERE
for a second week of laffs and action that's got the town roaring!
Big town bad man and Maisie the Minx . . . What a team to turn the underworld topsy turvy!
EDWARD G. ROBINSON · ANN (Maisie) SOTHERN
"BROTHER ORCHID"
Warner's roar with HUMPHREY BOGART
Allen Jenkins • Ralph Bellamy
Plus Novelty Hit "ODD VOCATIONS" and WAR NEWS
EXTRA! Complete, Official Baer-Galento FIGHT FILMS!

TAKE YOUR FAVORITE SWEETHEART TO SEE "MY FAVORITE WIFE!"
One wife in his heart . . . another on his hands!
IT'S POLYGAMY . . BUT PANDEMONIUM! IT'S UNCONVENTIONAL . . BUT CONVULSIVE!
TODAY 8:45 a.m.
Irene DUNNE · Cary GRANT
"MY FAVORITE WIFE"
RKO's romantic trio with RANDOLPH SCOTT · GAIL PATRICK
Pr. Chg. 1 & 6:30
Extra Flash War News
GARRICK RANDOLPH NEAR CLARK • RANDOLPH 5300

UNITED ARTISTS Open 8:45 a. m. Pr. Chg. 1 & 6:30
NELSON EDDY · Jeanette MacDONALD in "new moon"

• SUBURBAN •

MAYWOOD
LIDO
"'TIL WE Merle Oberon MEET AGAIN" George Brent
"FORTY LITTLE MOTHERS" Eddie Cantor Rita Johnson

FOREST PARK
FOREST Mad. at Des Plaines—Comfortably Cool Laraine Day, Jean Muir, Robert Cummings "And One Was Beautiful" Hugh Herbert, Constance Moore "La Conga Nights"

OAK PARK
TOWN ROOSEVELT RD. AND AUSTIN COOLED 15c 5:30 to 6:30; 20c AFTER 6:30 (Full Price) Deanna Durbin, "IT'S A DATE" Dorothy Lamour, Tyrone Power, "JOHNNY APOLLO"
LAMAR Marion at the Lake St. L—COOLED! Bing Crosby and Gloria Jean in "IF I HAD MY WAY" Ray Milland, Loretta Young, Gail Patrick, "DOCTOR TAKES A WIFE"
LAKE Lake and Marion Sts.—20c 1:30 to 6:30 "The SAINT'S DOUBLE TROUBLE" Tear's Most Amazing Picture, 'DR. CYCLOPS'
SOUTHERN 828 S. Oak Pk.—15c to 6:30 "BROADWAY MELODY" and Lew Ayres, "DR. KILDARE'S STRANGE CASE"

ELMWOOD PARK
ELM 7540 Grand Ave.—LULI DESTE in "SKI PATROL" Warren William, "LONE WOLF MEETS A LADY"

HOMEWOOD
HOMEWOOD COOL—FRED ASTAIRE, "BROADWAY MELODY" Tyrone Power, "JOHNNY APOLLO," Dot Lamour

NO MAN'S LAND
"20 MULE TEAM" Wallace Beery Leo Carrillo | "SANDY IS A LADY" Baby Sandy Mischa Auer
Open 5:30 TEATRO 25c to 6:00

AUSTIN
PLAISANCE Tyrone Power, D. Lamour, "JOHNNY APOLLO" L. Barrymore, 'DR. KILDARE'S STRANGE CASE'
SYMPHONY 15c to 6:30—Air-Conditioned "SAINT'S DOUBLE TROUBLE" Victor McLaglen, "SEA DEVILS," Preston Foster
PARK Claudette Colbert and James Stewart in "IT'S A WONDERFUL WORLD" Jeanette MacDonald in "BROADWAY SERENADE"

BERWYN
BERWYN Open 1:30—LINDA DARNELL, JOHN PAYNE, "STAR DUST" Plus JEAN MUIR, 'AND ONE WAS BEAUTIFUL'

LA GRANGE
LA GRANGE Virginia BRUCE, Ralph BELLAMY, 'FLIGHT ANGELS' Plus Jean Muir, "AND ONE WAS BEAUTIFUL"

CICERO
OLYMPIC 15c to 6:30—20c after LLOYD NOLAN in "GANGS OF CHICAGO" Jean Hersholt, "COURAGEOUS DR. CHRISTIAN"

ELMHURST
YORK OPEN 1:30—BOOK NIGHT Linda Darnell, "STAR DUST" DENNIS MORGAN in "FLIGHT ANGELS"

EVANSTON
B&K VARSITY ★ SHOW STARTS 1:30 2 Big ATTRACTIONS! SPENCER TRACY rises to new brilliant heights in "EDISON, THE MAN" ALICE FAYE · DON AMECHE · HENRY FONDA "LILLIAN RUSSELL"
STADIUM 1700 CENTRAL OPEN 1:30—COOL! Laurence Olivier and Joan Fontaine "REBECCA" PLUS STADIUM VARIETY HOUR
B&K VALENCIA Starts "REBECCA" 2:00 Plus Action Thriller! 'LONE WOLF MEETS A LADY'
B&K CORONET Open 1:30—Tyrone Power, "Johnny Apollo" & Lew Ayres, Barrymore, "Dr. Kildare's Strange Case"

HIGHLAND PARK
ALCYON "40 LITTLE MOTHERS" EDDIE CANTOR · RITA JOHNSON Lee Carrillo "TWENTY MULE TEAM" Wallace Beery

WILMETTE
WILMETTE 20c 1:30 to 6:30 Jean Muir, Laraine Day, "And One Was Beautiful" Virginia Bruce "FLIGHT ANGELS" Wayne Morris Extra: "THE FLAG SPEAKS" in Technicolor

WINNETKA
COMMUNITY March of Time "Philippines" "IT'S A DATE" with DEANNA DURBIN, Kay Francis, Walter Pidgeon

THE MEN'S STORE, MONROE AT WABASH

SPECIAL SALE

2-P.C. TROPICAL WORSTED

SUITS

drastically reduced from higher priced lines

$21.50

There's a difference in suits . . . particularly in summer suits, that you'll notice immediately you put them on . . . a difference made by the quality of tailoring. One reason we suggest your trying on these specially priced tropical worsteds of ours. These are equipped with all the refinements that only come with expert tailoring, carefully carried out. Qualities you seldom find at this price and explained by the fact that they're all reduced from higher priced lines . . . provide your opportunity for a comfortable smart summer suit for the rest of this warm season.

Special Clearance *of year 'round suitings. . . . Greatly reduced single and double breasted suits at* **$29.50, $39.50, $49.50.**

Summer and Year 'Round Suits, Second Floor

PALM BEACH TIES

1.00

There's a reason for the way people drop in and demand Palm Beach ties at our tie counter. A reason that stems from the cool colorings, the variety of patterns in a fabric with a firm resistance to wrinkles and wear . . . And if you haven't looked into our collection yet . . . we suggest you do so today.

PALM BEACH SLACK SET

7.95

P. J. comfort with a tailored smartness. The shirt in smart coat style, short sleeves, two patch pockets and a lounge collar . . . The Palm Beach Slacks with self belt, pleats and full easy drape . . . In harmonizing colors.

CARSON PIRIE SCOTT & Co

Slack Set, Second Floor; Ties, First Floor

STORE OPEN ALL DAY SATURDAY... HOURS OF BUSINESS DAILY: 9:30 A.M. TO 5:30 P.M.

BLACK MAKES HEADLINES

EXCITEMENT IN THE NEW HAT PICTURE

5.00 each

Black is again gaining admiration from the smartest urbanites. Select the "pompadour-poke" in net, right. Or open-crown cartwheel in rayon faille, left. 21½-22½.

Millinery, Fifth Floor.

EVENING IN PARIS

NEW FLACON-STIK

75c complete

The new flacon-stik with Evening in Paris perfume and lipstick in a compact case. Unscrew the top to discover lipstick and in the lower portion, a flacon of lovely perfume.

Cosmetics, First Floor.

VAL-TYPE LACE

EMBROIDERED ORGANDY

2.00 set

A costume piece that will set off black sheers like glowing candles on a table. From an exciting collection which includes eyelet batiste and pique.

Neckwear, First Floor.

WINSOME SHEERS

FOR A SUB-DEB'S SUMMER

3.00 each

Now all sub-debs' fancies turn to gay cool cotton sheers. Typical of a huge collection is this rose or blue dimity with white dots. White pique trim. 10-16.

Girls' Room, Fifth Floor.

HOSIERY SALE

OF CARSON'S GRENWEAVES

84c and 94c pr.

Our summer sale of the popular and durable 3 thread Grenweave hose! In colors: Butterfly, Sun d'Or, Mist Pink, Suntang, Blonde.

Hosiery, First Floor.

I. MILLER SALE

SEASON'S BEST STYLES

7.90 to 9.90 Pr.

The unrivaled I. Miller Shoes, offered at special prices! Collection includes street and dress shoes in gabardine, calf, patent, suede, linen. Colors: blue, black, beige, grey, white.

Shoes, Third Floor.

NEW CONTRAST

LEATHER VS. FABRIC

3.00 each

Stunning extremes cause excitement in this bag. Classic floral design in washable white leather on brown, navy, black or pastel linen-weave fabric.

Handbags, First Floor.

JUNIOR MISS SHOP, FOURTH FLOOR

$7.95

JUNIOR MISS SHOP EXCLUSIVE

COOL RAYON JERSEY IN LOOK-AHEAD COLORS

BROWN WITH BLUE STRIPES, GRAY WITH RED, BLACK WITH RED OR ROYAL.

SIZES 9 TO 15

CARSON PIRIE SCOTT & Co

Junior Miss Shop, Fourth Floor, Wabash.

A Carson Classic of Crown-Tested, Crease-Resistant "*Tekaspun*"—Casual. Comfortable. Slack suit tailored with the sure, clean-cut precision found only in man-tailored clothes. Roomy pocket. Easy pleats at the hip line. Leather belt. Primrose, aqua, rose, powder, navy, flame. 12-20. **$6.95**

Casual Clothes Shop, Fourth Floor—CARSON PIRIE SCOTT & CO.

BLOUSES, FIRST FLOOR

NEW GO-TOGETHERS

IN WASHABLE BLOUSES AND SKIRTS

only **$1.99** ea.

Casual. Comfortable. So wonderfully wearable that you'll buy a couple of these outfits, have one always ready to slip into all summer long. Precisely tailored, and prize "finds" at this price. In sizes 12-20.

1. Spun rayon print, washable, crush-resistant. Rose, blue, yellow, green, brown.

2. Polka dot rayon crepe, cool and washable, in red, pink, tan, green, blue.

• *Crush resistant, washable spun rayon shirts, slacks, $1.99 ea.*

CARSON PIRIE SCOTT & Co

Blouses, First Floor, State.

FINAL CLEARANCE OF SUMMER APPAREL

GREAT SAVINGS ON EVERYTHING YOU NEED FOR THE NEXT THREE MONTHS

- 210 Misses' Moderately Priced Dresses, were $12.95 to $25, now **$6.50 to $14.85**
- 115 Evening and Dinner Dresses, were $12.95 to $29.95, now **$7 to $13**
- 97 Junior Miss Dresses, were $7.95 to $25, now..... **$3.98 to $14.85**
- 110 Women's Budget Shop Dresses, were $6.95 to $12.95, now **$3.98 to $8.95**
- 150 Misses' Budget Shop Dresses, were $10.95 to $15, now **$3.98 to $8.95**
- 16 Misses' and Women's Moderately Priced silk coats, were $10.95, now **$7.95**
- 12 Misses' Moderately Priced summer coats, were $17.95, now **$12.95**
- 265 Better Dresses, evening and daytime, were $25 to $85, now **$18 to $28**
- 76 Casual Clothes Shop Dresses, were $7.95 and $10.95, now **$4.98 and $7.98**
- Maternity Dresses, reduced **$8 and $13**
- 27 Better Summer Coats, now.. **$18**
- 149 Girls' Shop Cotton Dresses, 7-14, were $2 and $4, now **$1.59 and $1.98**
- 55 Girls' Shop Cotton Formals, 10-16, were $6.95 to $17.95, now **$2.98 to $8.89**

Fourth Floor Shops and Girls' Shop, Fifth Floor.

LAST 2 DAYS! Sale of sample jewelry—Hundreds of pieces—Bracelets, clips, necklaces and earrings now at HALF PRICE.

CARSON PIRIE SCOTT & Co

SECTION TWO
SPORTS MARKETS
WANT ADS

Chicago Daily Tribune
THE WORLD'S GREATEST NEWSPAPER

FOR FASTER SERVICE 3 TRIBUNE PHONE NUMBERS
SUPerior 0200 Public Information Service
SUPerior 0260 Sports Bulletin Service
SUPerior 0100 Want Ads—General Business

FRIDAY, JULY 12, 1940. **** 23

IT'S ALL-STAR FOOTBALL TIME! POLL OPENS

REDS BEAT DODGERS, 6-5; ADD TO LEAGUE LEAD

WIN 6TH IN ROW; BUCKY WALTERS GIVES UP 5 HITS

Brooklyn Rally Ties Score in Eighth.

Cincinnati, O., July 11 (AP).—The Reds trimmed Brooklyn 6 to 5 tonight, running their victories to six straight and increasing their lead to a game and a half over the second place Dodgers.

With first place at stake, Cincinnati batters jumped on three Brooklyn hurlers for 11 hits to give Bucky Walters his 12th victory of the season and his third in a row.

It was anybody's game until the last, altho Walters yielded only five hits. Ival Goodman singled in Eddie Joost to break a 5-all tie which a Brooklyn rally had established in the eighth inning and provide the winning run.

The Dodgers capitalized on a walk, a wild throw, and Joe Medwick's long fly for two runs in the first. The Reds came back with a series of singles off Whitlow Wyatt to score three times in their half of the inning.

Pressnell Losing Pitcher.

Tot Pressnell relieved Wyatt in the seventh. The Reds scored a run in the sixth and another in the seventh on timely singles.

Brooklyn rallied with two runs in the eighth, led by Dixie Walker's double. Medwick reached first on a low throw and Babe Phelps singled Walker home, sending Medwick to third. A long fly scored Medwick after the catch. The Reds came back in their half for the winning rally.

Vito Tamulis finished the game for the Dodgers, but Pressnell was charged with the defeat. Score:

BROOKLYN.	Ab	R	H	PA	CINCINNATI.	Ab	R	H	PA
Reese,ss	4	1	2	2	5	Werber,3b	4	1	2	3	4
Lav'e'a,3b	5	1	0	0	1	Frey,2b	5	1	1	3	4
W'k'r,cf,lf	4	1	1	2	0	Good'n,rf	5	1	2	3	0
Medw'k,lf	4	1	2	2	0	F'McC'k,lb	4	0	1	11	0
Phelps,c	4	0	1	5	1	Hersh'er,c	4	0	2	6	1
W'dell,lb	3	1	1	9	0	Craft,cf	4	1	1	1	0
Vosmik,rf	3	0	1	1	0	Arno'ch,lf	4	0	1	4	0
*Hudson	0	0	0	0	0	Joost,ss	2	1	1	1	0
Gilbert,cf	0	0	0	0	0	Walters,p	3	0	2	0	0
Cosc'k,2b	4	0	0	2	2						
Wyatt,p	3	0	0	0	2						
Fressn'l,p	0	0	0	0	0						
Tamulis,p	0	0	0	0	0						
	†33	5	5	24	11		35	6	11	27	9

*Ran for Vosmik in eighth. †Gallagher batted for Wyatt in seventh and Franks for Tamulis in ninth.

Brooklyn	201	000	020—5
Cincinnati	300	001	11*—6

Errors—Reese, Vosmik, Werber, Joost. Runs batted in—Reese, Medwick, Phelps, Waedell, Goodman, McCormick, Hershberger (2), Craft, Walters. Two base hit—Walker. Three base hit—Frey. Stolen bases—Reese, Joost. Sacrifice—Walters. Left on bases—Brooklyn, 5; Cincinnati, 10. Bases on balls—Wyatt, 1; Pressnell, 2; Tamulis, 1; Walters, 4. Struck out—Wyatt, 3; Tamulis, 1; Walters, 4. Hits—Wyatt, 8 in 6 innings; Pressnell, 2 in 1 (none out in eighth); Tamulis, 1 in 1. Losing pitcher—Pressnell. Umpires—Sears, Dunn, and Jorda. Time—2:35. Attendance—28,465.

GIANTS, 8; CARDINALS, 6.

St. Louis, Mo., July 11 (AP).—The third place New York Giants scored two runs on two hits, a walk, and two errors by Joe Orengo in the 11th inning to defeat the St. Louis Cardinals tonight, 8 to 6.

Joe Moore worked Ira Hutchinson, the Cards' third pitcher, for a walk to open the 11th. Frank Demaree sacrificed him to second, and when Orengo dropped Mickey Owen's throw Moore went to third and Demaree was safe at first. Orengo then threw wildly over Jimmy Brown's head and Moore scored. Babe Young lined out to Terry Moore, but Harry Danning helped the Giants along by beating out a hit to Martin Marion, sending Demaree to third, whence he scored a minute later on Mel Ott's single. Score:

NEW YORK.	Ab	R	H	PA	ST. LOUIS.	Ab	R	H	PA
Whit'd,3b	5	0	0	0	3	J.B'wn,3b	6	0	1	3	2
J.Moore,lf	4	2	2	1	0	T.M're,cf	6	0	1	3	0
Dem'ree,rf	5	2	2	2	0	Sl'cher,rf	5	0	2	2	0
Young,1b	5	1	1	11	2	Mize,1b	4	1	1	14	1
Danning,c	6	1	3	12	0	Koy,lf	4	1	1	3	0
Ott,rf	4	1	1	5	0	Orengo,2b	4	3	3	2	6
Cuc'llo,2b	4	0	1	2	3	Marion,ss	4	0	1	4	2
Witek,ss	5	0	0	2	4	Owen,c	4	1	1	4	2
Melton,p	2	1	0	0	1	McGee,p	1	0	0	0	1
W.Bro'n,p	0	0	0	0	0	Doyle,p	2	0	0	0	0
Lynn,p	2	0	0	0	0	Hutch'n,p	0	0	0	0	1
						*Padgett	1	0	0	0	1
	42	8	10	33	13		†42	6	10	33	15

*Batted for Doyle in eighth. †St. Martin batted for Hutchinson in eleventh.

New York	005	001	000	02—8
St. Louis	030	100	020	00—6

Errors—Marion, Orengo [3], Demaree. Runs batted in—Orengo, J. Brown [2], Demaree, Danning, Cuccinello [2], Marion, J. Moore, Owen, Koy, Ott, Young. Two base hits—Demaree [2], Orengo [2], Danning [2], Young. Three base hit—Cuccinello. Home run—Koy. Stolen base—J. Brown. Sacrifices—Marion, Demaree. Double plays—Marion to Orengo to Mize; Mize to Marion; Marion unassisted. Left on bases—New York, 13; St. Louis, 8. Bases on balls—Melton, 4; McGee, 2; Doyle, 6; Hutchinson, 2. Struck out—Melton, 5; Lynn, 4; Doyle, 2; Hutchinson, 3. Hits—Melton, 9 in 7 1-3 innings; W. Brown, 1 in 1-3; Lynn 0 in 3 1-3; McGee, 6 in 2 2-3; Doyle, 1 in 5 1-3; Hutchinson, 3 in 3. Hit by pitcher—Doyle [Whitehead]. Wild pitch—Doyle. Winning pitcher—Lynn. Losing pitcher—Hutchinson. Umpires—Stewart, Barr, and Magerkurth. Time—3:13. Attendance—10,363.

PROBABLE MAJOR LEAGUE PITCHERS IN GAMES TODAY

New York, July 11 (AP).—Probable pitchers in the major leagues tomorrow [won-lost records in brackets]:

NATIONAL LEAGUE.

Boston at Chicago—Posedel [6-8] or Salvo [3-1] vs. Olsen [4-5].

Philadelphia at Pittsburgh—[Night]—Blanton [3-1] vs. MacFayden [1-2].

Brooklyn at Cincinnati—Carleton [4-2] vs. Derringer [10-7].

[Only games scheduled].

AMERICAN LEAGUE.

Detroit at Washington—Rowe [6-1] or Bridges [6-4] vs. Leonard [10-8].

Cleveland at Philadelphia—[Night]—Feller [13-5] vs. Babich [7-6].

St. Louis at New York—Bildilli [2-4] vs. Chandler [4-4].

Chicago at Boston—Knott [5-6] vs. Wilson [4-1].

THE GUMPS—MEET THE BRIDE!

WE'VE GOT TO STOP 'EM! SHE HAS TO HAVE A CEREMONY BEFITTING HER RANK! I'VE ALREADY TIPPED OFF THE NEWSREEL COMPANIES! HEY, YOU! WHERE'S THE MARRIAGE BUREAU?
7-12
HA-HA-IN A BIT OF A HURRY, AIN'T YA, MISS? OH, WELL, LEAP YEAR COMES ONLY ONCE IN FOUR YEARS, AND YOU AIN'T GITTING ANY YOUNGER—RIGHT UP THEM STAIRS—
FRESH !!!
Reg. U. S. Pat. Off.: Copyright, 1940, by The Chicago Tribune.
COUNTESS
YOU HAVE MAKE MEESTAKE, MRS. FLEESAIR—THE NAME EES PLAIN MRS. JEFFERSON JONES!!
GUS EDSON

Mark Up Another Run for the Cubs

[TRIBUNE Photo.]

Jim Gleeson, the Cubs' fleetfooted young outfielder, slides into the plate with a run in the fifth inning of the first game of yesterday's double header. Jim scored on Manager Gabby Hartnett's fly to Right Fielder Gene Moore. Catcher Phil Masi had the ball in time, but Gleeson's slide knocked it from his hand, along with his mitt. The Cubs won the first game, 8 to 2, but lost the second, 2 to 1, in ten innings

Cubs Defeat Bees, 8-2; Lose 2d in 10th, 2-1

BY EDWARD BURNS.

The Cubs rounded out the first half of their 1940 campaign yesterday at the approximate pace they have gone all season — 50-50. They broke even in a double header with the Boston Bees, taking the first game, 8 to 2, but lost a hard fought encounter in the 10 inning second match, 2 to 1.

Claude Passeau, in registering his ninth victory of the year, had a shutout in hand until the ninth inning when two errors by Phil Cavarretta enabled the Bees to score their pair of runs. The high spot of the first encounter, tho not the decisive one, was Bill Nicholson's eleventh homer of the year with two on in the sixth inning. Nicholson also drove in the first and last runs of the contest.

Second Game a Battle.

The second game, which gave Larry French his seventh defeat, was a vastly different kind of competition. Both sides were scoreless until the ninth. The Bees tallied then, but the Cubs tied it in their half on Nicholson's triple and Augie Galan's double.

The Bees won in the tenth on Eddie Miller's double, a scratch hit by Dick Errickson, who pitched all the way for the victory, and a long fly by Sibby Sisti. The Cubs made a bid for another tie in the tenth when they had runners on third and first with one out. The chance vanished when Bill Herman popped out and Jim Gleeson flied out.

FIRST GAME

The Cubs scored a run in the first inning in which they made a single and a double and drew two passes. Herman beat out an infield single and Gleeson walked. Nicholson doubled to left center, Herman scoring. Galan grounded to Sisti and Gleeson was run down between third and home. Cavarretta walked, loading the bases, then Hartnett grounded to Miller.

West revealed the extent of his recovery from injuries suffered in the All-Star game by opening the second with a double to left. Rowell singled sharply to left and Max was obliged to stop at third. Miller popped to Hack, then Masi flied to Galan and West was doubled at the plate, Galan to Hartnett.

Rain Delays Game.

Three singles produced a run for the Cubs in the second inning. The hits were by Mattick, Herman, and Gleeson. Mattick led off in the fourth with his second single, advanced on Passeau's sacrifice, and took third while Rowell was making a brilliant play to get Hack. Manager Stengel halted the game and called in Strincevich to replace Sullivan. Herman popped to Cooney.

After the Boston fifth the game

[Continued on page 25, column 2]

Mahoney Named Head Track Coach by Notre Dame

Notre Dame, Ind., July 11 [Special]. William P. Mahoney of Phoenix, Ariz., was appointed Notre Dame track coach today by the Rev. Hugh O'Donnell, C. S. C., president of the university. He succeeds the late John P. Nicholson, whose assistant he had been during the 1939 and 1940 seasons.

William P. Mahoney.

Mahoney captained the 1939 team, running with the mile relay team which set an all-time Notre Dame outdoor record of 3:17.5. He was a hurdler until an injury in his junior year forced him to shift to the quarter mile.

The new coach was graduated with honors from the college of arts and letters a year ago, and with honors from the college of law last month. He was president of the Wranglers' club, campus debating group, and was active in the Monogram club, composed of athletic letter winners.

His work with Nicholson, who died suddenly April 2, dealt mainly with the freshmen. Mahoney took over the technical training of the outdoor squad this spring.

Major Leagues

NATIONAL LEAGUE.

	W.	L.	Pct.	G.B.
Cincinnati	47	23	.671	....
Brooklyn	45	24	.652	1½
New York	41	28	.594	5½
CHICAGO	39	38	.506	11½
Pittsburgh	29	39	.426	17
St. Louis	27	41	.397	19
Boston	26	40	.394	19
Philadelphia	24	45	.348	22½

YESTERDAY'S RESULTS.

Chicago	8- 1;	Boston	2- 2
[Second game, 10 innings.]			
Cincinnati	6;	Brooklyn	5
New York	8;	St. Louis	6
Philadelphia at Pittsburgh, rain.			

GAMES TODAY.

Boston at Chicago.	Brooklyn at Cin'nati.
*Phila. at Pitts.	*Night game.

AMERICAN LEAGUE.

	W.	L.	Pct.	G. B.
Cleveland	46	29	.613	....
Detroit	44	28	.611	½
Boston	42	31	.575	3
New York	38	34	.528	6½
CHICAGO	32	38	.457	11½
St. Louis	33	45	.423	14½
Washington	31	46	.403	16
Philadelphia	29	44	.397	16

YESTERDAY'S RESULTS.

Boston	3;	Chicago	2
[13 innings.]			
New York	6;	St. Louis	4
Cleveland	8;	Philadelphia	5
Washington	7;	Detroit	3

GAMES TODAY.

Chicago at Boston.	*Cleveland at Phila.
Detroit at Wash'gton.	St. L. at New York.
*Night game.	

Boston Homer Beats Sox in 13th Inning, 3-2

BY IRVING VAUGHAN.

[Chicago Tribune Press Service.]

Boston, Mass., July 11.—The White Sox, who are looked upon locally as the Red Sox's cousin team, were a bit stubborn today, but in the end played their usual rôle. James Dykes' Westerners, mainly because of the persistence of John Dungan Rigney, carried their opening battle of the eastern tour into 13 innings, at which point Bobby Doerr boomed a homer over the left field signs to close the matinée with a 3 to 2 score. It was Boston's ninth victory over the Chicagoans in 12 games.

The Sox continued in their cousin rôle, not because Boston hit Rigney, but because of their ineffective defense and vagrant base running. The game was given away on a garnished platter in a hitless third inning when an error by Joe Kuhel opened a path to the plate for two enemy runners. Then to aggravate the case, despite accomplishment of a tie in the eighth, the Chicago Sox were guilty of tossing away a golden opportunity to retrieve their gifts. They blasted a budding rally by blind base running in the sixth.

Rigney Yields Seven Hits.

Three Boston pitchers were in service while Rigney was doing his one man, seven hit job. Herb Hash started and stuck for nine innings, during which the White Sox did their scoring. One of their two runs was Kuhel's 13th homer in the fourth. The other was a Taft Wright-Luke Appling collaboration in the eighth. But, after Hash had been yanked for a pinch hitter, the Chicago bats became practically worthless. There were no hits off Joe Heving in two innings and only two off Emerson Dickman, who tolled in the 12th and 13th. Both these singles occurred with none out but there were no pleasing developments.

Foxx's Double Is Wasted.

The hitting of the Red Sox in the early innings can be dismissed with a mention of a drive dispatched to a remote section by Foxx after two were out in the first. He made the mistake of hitting it to the deepest spot in the park, 420 feet in right center, so all that it netted him was a two bagger. Rigney erased this threat by fanning the free swinging Williams. The Chicagoans had to wait until the third for their first hit, a single to center by Tresh with none out, but nothing happened.

The home third, which was featured by charity, began with Rigney's gift of a pass to Peacock. Hash bunted to Rigney, who foolishly tried to force Peacock at second. The throw arrived too late. Carey also bunted and Kuhel threw to third but lost an easy force play by aiming against the left field seats instead of into

[Continued on page 25, column 4]

TODD, DOERING, WEHRLE WIN IN WESTERN GOLF

Moller, Ward, Goodman, Ferrier Also Advance.

BY CHARLES BARTLETT.

[Chicago Tribune Press Service.]

Minneapolis, Minn., July 11.—The Big Seven of the 41st Western Amateur golf tournament survived the first brace of 18 hole matches today at the Minneapolis Country club, but they still have a great deal of toil left for them in tomorrow's third and fourth round matches, in which at least three of them are certain to leave the party.

The favored septet includes last year's finalists, Champion Harry Todd of Dallas and Runner-up Larry Moller of Quincy, Ill.; National Champion Bud Ward of Spokane, Wash.; John Goodman of Omaha, former American open and amateur title holder; Wilford Wehrle of Chicago, 1937 winner of the title, and yesterday's comedalists, Arthur Doering of Chicago and Jim Ferrier of Australia.

Todd vs. Moller Again.

The one third round match which is certain to eliminate one of the Big Seven is the encore performance between Todd and Moller, who went 35 holes last year before Harry won, 2 and 1. Moller, one time Notre Dame golf captain, won his two matches without undue effort, but Todd this afternoon had to finish with a birdie and a par to win, 1 up, from Lieut. Paul Clifford of Franklin, N. H.

If Ward and Goodman win the third round matches they will meet in the afternoon's first quarter-final. Bud and Johnny are known competitors in any league, match or medal, but they may run into considerable difficulty tomorrow morning. Ward faces Warren Beri, the Stanford sophomore who was runner-up for the 1939 college title, and Goodman draws Bert McDowell of Kansas City, recent Louisiana State university graduate.

Doering Has Hard Assignment.

Doering has two problems of a home town nature to contend with on the way to Saturday's 36 hole semi-finals. In the third round he meets George Victor of Chicago's Glen View club. If Arthur can succeed in subduing George, whose fine play in this tournament has been overlooked, his afternoon opponent may be Walter Burkemo, Evanston, who is causing the local galleries to pick him as the dark horse of the tournament.

The winner of the Todd-Moller argument will meet the victor in the third round match between Dr. Bill Kostelecky of Fargo, N. D., one time Northwestern golf leader, and Bobby Campbell of Minneapolis. Of five extra hole matches in today's 48 bouts, there was no doubt about Campbell being the extra inning hero of the day. He beat Ellsworth Vines, erst-

[Continued on page 25, column 3.]

FORGETFUL?

It isn't necessary to visit your physician. Your case is easily cured if you will co-operate. You don't want to miss the seventh annual All-Star football game sponsored by Chicago Tribune Charities, Inc., to be played on Soldiers' field the night of Aug. 29. On that evening the College All-Americans will battle the Green Bay Packers, professional champions. There are seats waiting for you—if you order now! Make your check or money order payable to Chicago Tribune Charities, Inc., and send to All-Star ticket manager, Tribune Tower. Simple, isn't it! The prices

$4.40, $3.30, $2.20, $1.10

In the WAKE of the NEWS

BY ARCH WARD.

THE extraordinary success of the current meeting at Arlington Park is due in no small measure to the new executives' policy of making the $2 grandstand better feel at home. . . . Newspapers thruout Texas are lined up solidly for Clyde Turner, Hardin Simmons center, in the All-Star football poll. . . . Johnny Berardino, the St. Louis Browns' brilliant young infielder, was the subject of the article written by Sam Barry, Southern California basketball and baseball coach, for a national magazine several years ago. . . . Barry authored a scathing attack on the major leagues for robbing the cradle. . . . Elmer Layden's 3 year old son, Mickey, recently scored a hole-in-one on a midget golf course. . . . Howard Hobson, Oregon university basketball coach, stated at the Utah summer school that the one handed shooting trend is here to stay. . . . He is training his cagers to toss them in with the left hand as well as the right. . . . Ted Sills, who handled the publicity approach of Babe Didrikson Zaharias into professional sport, is now guiding the debut of Golfer Patty Berg, who is to be known as a "business woman golfer." . . . Paul Harrell, Indiana university baseball coach, has given up golf for fishing. . . . He prefers a hook to a slice. . . . If the 53 athletes who were graduated last month from Northwestern university had it to do over they would, without exception, again participate in intercollegiate competition, according to Helper Walter Paulison. . . . Buck Bailey, Washington State's line coach, is a regular contestant in summer rodeos. . . . Miss Margaret Johnston of Wilmette, who was graduated from Indiana in June with high honors, is wearing the fraternity pin of Corby Davis, full back who won the Big Ten's Most Valuable Player trophy in 1937. . . .

John Kimbrough of Texas A. & M., who is expected to vie with Notre Dame's Milt Piepul for All-America full back honors next fall, is a crooner with Jerry Sadler's Stringsters. . . . Sadler is a Texas gubernatorial candidate and is trying to woo voters with song and string music. . . . Lee O'Daniel, governor of the Lone Star state, who is a candidate for reelection, introduced these tactics a few years ago when his hillbilly band played and sang the theme song, "Pass the Biscuits, Pappy." . . . Don Zimmerman, Tulane's star half back in 1932, rates the 1940 Green Wave squad "potentially the greatest in history." . . . Cletus Poffenberger, who lost favor with Brooklyn and Detroit for breaking training rules, has won 15 games for Nashville in the Southern league and insists he is headed back to the majors. . . . Joe Engel, president of the Chattanooga club, who sold Bill Nicholson to the Cubs, recently disposed of another outstanding rookie, Mike Dejan, to the Reds. . . . Kiki Cuyler, manager of the team, rates Dejan a better prospect than Nicholson. . . . "Billy was a pull hitter," explains the former Cub outfielder, "but Dejan hits to all fields, has a fine arm, plenty of speed, and is improving steadily at bat." . . . Bernie Bierman of Minnesota, a major in the marine corps reserves, recently did a few weeks' training at the Quantico, Va., camp. . . . Interviewed there, he said the 1934 Gopher eleven was the greatest he has coached and he rated Ed Widseth, tackle, and Bill Bevan, guard, his best linemen. . . . Bill Banker of Tulane was the finest back he has handled.

Crisis.

As I scan the morning papers
I'm becoming a gradual "burner"
As daily the newsprints bulletin
Art Shaw and Lana Turner.

Today they're going to separate—
My, wouldn't that be awful?
Tomorrow they're together again,
She's still his wife quite lawful.

Let Europe seethe and surge with war
With Adolf as the churner.
Over here we're centered on
Art Shaw and Lana Turner.

Tell us, will she take him back
Or will he up and spurn her?
Defense must wait until we know
About Art and Lana Turner.
—Jazbo of Old Dubuque.

* *

The Wake Depends Upon Its Friends.

* *

Pet Peeves.

To have an acquaintance meet you at a public or private reception and hear him say, "Hello! What are you doing here?"—Back o' the Yards Barrister.

After struggling to set down the outline of a word I don't know how to write in shorthand so that I will recognize it when transcribing, then to have the boss substitute a more common word.—An Aurora Steno.

* *

What's in a Name?

Miss Gums was the assistant in my husband's dental office.
—Doc's Wife.

* *

Anniversary.

He came into my garden,
An old man, ill, forlorn;
His shaking hands were grimy,
His shabby clothes were torn.
He said with eager pleading,
"Let me run the hose?
I will do it gladly
For that golden rose."
I stooped and cut it quickly
And turned to hide my tears,
For he had murmured thickly,
"Today it's fifty years."
—Alta M. Ausburg.

Where Were Police?

Headline on Edward Barry's concert review:

CROOKS MAKES
CONCERT REALLY
GALA EVENING.
—J. W. Kreggemeier Jr.

* *

They Won't Need Him.

Puzzled physicians treating a Texan who talks incessantly don't know whether to operate or to save him for the Democratic campaign.
—Witty Smitty.

* *

Signs of the Times.

Seen outside the Glen theater, Glen Ellyn, Ill.:

"I Take This Woman;
Also Free Dishes."
—Gwen of the Glen.

* *

Of Thee I Sing.

A man needs only a good line to win a woman, but a woman needs several to captivate a man.—Maurice Lazare.

There's safety in numbers, but there's danger in figures.—Eddie Brooks.

* *

Do You Remember 'Way Back When:

We entertained our guests by showing them our postcard albums?—Esther V. N. of Muscatine.

Parachutes were "musts" for county fairs, not for wars?—H. G. McGregor.

Baseball scores were front page news?—Joseph Charles Salak.

Women used to pad their hips?—Tig.

Democrats weren't allowed in Republican conventions? — Bill the Butcher Boy.

We bought punk to keep the mosquitoes away?—H. V. P.

Ten Years Ago Today. Gallant Fox, with Earl Sande up, won the $70,000 Arlington Classic by a neck before a crowd of 50,000. . . . The Cubs defeated Boston, 7 to 3, and remained two games out of first place. . . . Bobby Jones came from behind to win the National Open for the fourth time at Minneapolis.

NATION'S FANS TO DETERMINE STARTING TEAM

Green Bay Packers Foe on Aug. 29.

BY ARCH WARD.

This is the day the blitzkrieg hits the United States. But it will be a battle of votes, not guns. When action has subsided the country will know the identity of the All-American team which will face the Green Bay Packers, champions of the National Football league, in Chicago's seventh annual All-Star game on Soldiers' field the night of Aug. 29.

The polls are open. Fans thruout the nation are invited to take a hand in picking a starting lineup for the College All-Stars. Balloting will continue until July 23. The two ends, two tackles, two guards, center, quarter back, two half backs, and full back who receive the most votes at their positions will comprise the starting college eleven.

The greatest newspaper and radio tieup in the history of sport will handle the poll. The Chicago Tribune Charities, Inc., sponsor of the event, will have the coöperation of 387 newspapers and radio stations. The voting centers are located in 47 states and the District of Columbia. Delaware is the only state without representation.

The Vote's the Thing.

When the personnel of the All-Star eleven has been determined, there will be a poll for coaches to direct the college squad. The staff will consist of the Western conference coach who gets more votes than any other from that organization, the coach outside the conference in the middle west who leads that area, one from the east, one from the south and one from the far west.

There are no restrictions on talent in the player poll except that candidates must have finished their collegiate eligibility last season. There is no set form for casting your ballot. You may vote by post card, letter, petition or in any other manner, provided your name and address are legible. No selections will be counted which do not bear the name and address of the voter.

THE TRIBUNE'S associates have been instructed to discard all petitions and ballots whose authenticity is questioned.

Adhere to Fans' Team.

The Chicago All-Star game has proved the greatest testing ground football has developed. It has happened before, and probably will again, that the starting lineup presented to the coaching staff by the fans of the nation is not the strongest competitive combination available. Last year, for example, Bill Osmanski of Holy Cross was not voted a starting position at full back. However, the coaches learned in the three weeks of scrimmage at Dyche stadium he was the best at that position on the squad.

The findings of the coaches have no bearing on the starting team. The players chosen by the fans must form the opening lineup, provided they are physically fit the night of the game. If for any reason an elected player is unable to take his place at the opening kick-off, the man next in line in the national poll must be moved into the vacancy.

The All-Star football game is the one sports enterprise still commanded by the fans, and it will continue as such as long as this department is its director.

Rivals Even in Series.

In six years of competition involving the finest players the colleges have produced against the champions of the National Football league, the record stands all even. The professionals have won twice, the collegians twice, and there have been two ties. The All-Stars have scored a total of 41 points and the professionals 37. The record follows:

1934—All-Stars, 0; Chicago Bears, 0.
1935—All-Stars, 0; Chicago Bears, 5.
1936—All-Stars, 7; Detroit Lions, 7.
1937—All-Stars, 6; Green Bay, 0.
1938—All-Stars, 28; Washington, 16.
1939—All-Stars, 0; N. Y. Giants, 9.

This, fans, is your game. So get busy. Pick the eleven players you want to see in the All-Star lineup when they oppose the Green Bay Packers and mail your lineups to the All-Star Editor, Tribune Tower, Chicago. You can make eleven young men happy by electing them to the greatest event in sport.

LAWSON LITTLE JOINS SARAZEN FOR RYDER PLAY

Detroit, Mich., July 11 (AP).—Lawson Little, National Open champion, forwarded his entry today for the Red Cross matches next Tuesday and Wednesday in which Gene Sarazen's golf team meets Walter Hagen's Ryder cup outfit.

Sarazen's team will be composed of himself, Little, Jimmy Demaret, Ben Hogan, Craig Wood, Ed Oliver, Jimmy Thomson, Tommy Armour, Harry Cooper, and Al Watrous. Clayton Haefner, Billy Burke, and Frank Walsh will be alternates. On the Ryder cup team are Henry Picard, Byron Nelson, Horton Smith, Ralph Guldahl, Dick Metz, Jimmy Hines, Victor Ghezzi, Paul Runyan, Sam Snead, and Harold McSpaden.

RAPHAEL II FINDS GOING O. K. AND WINS WILMETTE

This War Refugee Doesn't Catch Fans Napping.

BY HOWARD BARRY.

Followers of the Arlington Park races are learning to keep a sharp eye on those thorobred war refugees which Joseph E. Widener brought over from the French division of his establishment. Earlier in the meeting they let Moscow II. get away from them at odds of 30 to 1, but they were wide awake yesterday when Raphael II. went to the post in the Wilmette purse. They backed him down to 8 to 5 odds and then watched him gallop to victory in this six furlong allowance event which drew a field of six 3-year olds.

Only twice before had Raphael II. run in this country. He had scored by six lengths at Delaware Park and had finished second, beaten half a length by Woolford farm's Robert L., early in the Arlington meeting.

Quite at Home in Mud.

The betters found nothing immediately available in Raphael II.'s record to indicate whether he'd be able to run in the sloppy going which prevailed yesterday following tne heavy rains of the preceding night. But they decided to take a chance anyway and even this proved that there was no need for misgivings.

Raphael II. was just as much at home sloshing thru Arlington mud as he would have been galloping over the turf on a sunshiny afternoon at Longchamps After a brief duel with Centuple on the run down the back stretch he took command and drew clear on the turn. Centuple thereupon quit and Colosseum and Bay Carse took up the chase. Once straightened out in the stretch Raphael II. came on well in hand to finish more than two lengths ahead of Colosseum while Nightland was taking third place away from Bay Carse. Those who backed the Widener colorbearer received $9.40, $4.40, and $4.

Clark Rides 4 Winners.

Shelby Clark, who is leading the Arlington Park jockeys, rode four winners yesterday, running his total to 20. He brought in both of the horses which figured in the daily double and subsequently rode the winners of the seventh and eighth races.

In the first race he sent Calumet farm's Scarlet Insco cantering home six lengths in the lead and in the second he drove Paul Kelley's Jay Bee Dee across the finish line two lengths ahead of George Krehbiel's Lyner. The daily double on this pair was worth $25.40.

In the seventh race, at a mile and a sixteenth, Clark judged the pace nicely to bring Holl Image up in the stretch and beat Goshen by a little less than a length. He concluded the afternoon by landing Stable first at the finish line after catching The Hare in a hard stretch drive.

Cornelius Vanderbilt Whitney's Traffic court, a daughter of Discovery, arrived from Belmont Park yesterday to run in tomorrow's Lassie stakes at Arlington Park. The Whitney miss impressed the young eastern sportsman in her maiden victory in the Forsythia purse at Empire City last Friday, and he instructed Trainer Ed Snyder to try for the rich Lassie prize.

As the most prominent of the eastern invaders for the six furlong special, Traffic Court likely will go to the post the third choice. Joseph Early Widener's Misty Isle, winner of the Hyde Park stakes, is held a stout favorite at 2 to 1. Next in the public fancy is the Woolford entry of Silvestra and Unquote, which finished one-two in a recent trial race for the Lassie.

Four horses owned by Mrs. E. Graham Lewis, eastern sportswoman, will arrive at Arlington Park from New York today, according to word received by Arlington Jockey club officials. Five others will be sent out next week. It is believed that the shipment will include eligibles for the three remaining stakes at the north side meeting. Mrs. Lewis has nominated Sister Union to the Lassie stakes tomorrow, Jacomar to the Classic stakes on July 20, and Chicuela and Fogabala to the Arlington Futurity on closing day, July 27.

DETROIT HOPES TO PUT TWO ON ALL-STAR TEAM

Detroit, Mich., July 11 [Special].—University of Detroit's hope of being represented on the College All-Star football team, which plays Green Bay's professional champions on Soldiers' field, Chicago, on Aug. 29, rests on the shoulders of Bill Schauer and Jack McDermott, end and full back, respectively. They are the Titan nominees.

Greenberg Beats Surface in Gold Racquet Tennis

North Conway, N. H., July 11 (AP).—Seymour Greenberg of Northwestern university provided the Gold Racquet tennis tournament with its most surprising upset today when he defeated the second seeded Hal Surface of Kansas City, 4-6, 6-2, 6-2, in a quarter-final match. The upset triumph moved Greenberg into the semi-finals against George Toley of Los Angeles, who advanced by running Frank Shields, the New York veteran, leg weary for a 6-3, 6-2 victory.

Floridan and Texan Win in Pennsylvania Tennis Meet

Philadelphia, Pa., July 11 (AP).—The Pennsylvania junior and boys' tennis titles title left the state today. Jack Blair, 18 years old of Miami Beach, Fla., won the junior championship with a 6-4, 7-5, 6-3 victory over Frank Whaley of Corpus Christi, Tex. Albert Shafer of Tarrytown, N. Y., captured the boys' crown with an uphill 5-7, 6-4, 6-4 triumph over Howe Atwater of Wilmette, Ill.

ARLINGTON PARK CHART

[Copyright: 1940: By the Cecilia company.]

FIRST RACE—Five and one-half furlongs. Maiden 2 year olds. Purse $1,000. Net value to winner, $700; second, $150; third, $100; fourth, $50. Weather showery, track sloppy.

Horse and jockey—	Wt	PP	St	¼	½	Str	Fin	Owner	Eq odds
SCARLET INSCO [S.Clark]	111	3	1	1ns	1ns	1ns	1ns	CalumetFarm	2.50-1
TACK TOROSE [B.Thompson]	111	7	4	3½	2½	2ns	2ns	ElebredFarm	36.90-1
HAPPY HOME [J.Richard]	116	6	3	2hd	3½	3ns	3½	MillsdaleStable	1.30-1
EARLIANA [J.E.Oros]	116	5	2	4hd	4hd	4hd	4ns	C.Nuckols	6.00-1
SCOLENE [S.Brooks]	116	8	8	7½	6½	6½	5½	MontellFarm	47.20-1
MERRY WAYS [G.Hearsey]	111	1	7	6ns	7ns	7ns	6½	Thomas-L'Biane	54.90-1
KING'S ERROR [R.Morris]	116	2	6	5ns	5hd	5½	7½	MotorCityStable	12.80-1
SHASTA PEN [J.Adams]	116	4	5	8ns	8	8	8	M.G.Browning	21.70-1

Time, 1:06 1-5. Two dollar mutuels paid, Scarlet Insco, $7.00 straight, $4.00 place, $2.80 show; Tack Torose, $22.60 place, $5.60 show; Happy Home, $2.40 show. Winner trained by B. A. Jones. Went to post at 2:17½. Off at once. Start good from gate. Won easily, place driving.

SECOND RACE—Mile and an eighth. Three year olds. Claiming. Purse $1,000. Net value to winner, $700; second, $150; third, $100; fourth, $50.

Horse and jockey—	Wt	PP	St	¼	½	Str	Fin	Owner	Eq odds
JAY BEE DEE [S.Clark]	111	8	6	5½	5½	1½	1ns	P.L.Kelley	1.40-1
LYNER [B.Thompson]	108	9	7	6hd	7½	3½	2½	G.Krehbiel	8.40-1
PECK'S BAD BOY [W.Eads]	108	7	5	3½	2hd	4ns	3½	P.E.McDonald	14.10-1
MAGIC DREAM [H.Lemmons]	104	10	8	8ns	8½	2ns	4ns	SuperiorFarms	3.50-1
HURRIGAL [S.Brooks]	108	6	10	10	10	8ns	5½	GladAcresFarm	25.00-1
PROSPECT BOY [G.Hearsey]	111	3	3	8½	8ns	7½	6ns	T.H.-W.Sweezer	24.50-1
BETTY'S BOY [A.Graz]	108	2	9	7hd	6½	5½	7½	Mrs.Kingfield	6.20-1
CITY BOY [J.Adams]	111	1	1	2½	1½	6ns	8½	Mrs.G.B.Scallon	29.70-1
FANJAB [R.Bohn]	113	5	3	4ns	4½	9ns	9ns	Mrs.G.Spaeth	6.90-1
SECRET DESIRE [Fernandez]	109½	4	2	9ns	9ns	10	10	S.H.-J.C.Stone	52.60-1

Time, 1:56. Two dollar mutuels paid: Jay Bee Dee, $4.80 straight, $3.60 place, $2.80 show; Lyner, $7.20 place, $5.20 show; Pecks Bad Boy, $6.40 show. Winner trained by owner. Went to post at 2:45½. At post ½ minute. Start good from gate. Won ridden out, place driving.

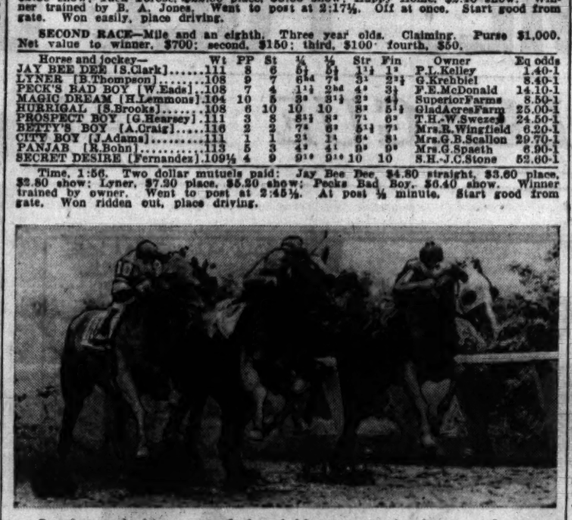

Leaders splashing around the clubhouse turn in the second race at Arlington Park yesterday. City Boy (on the rail) is in front, pressed by Peck's Bad Boy and Magic Dream (left). Jay Bee Dee won.

THIRD RACE—Five and one-half furlongs. Two year olds. Claiming. Purse $1,000. Net value to winner, $700; second, $150; third, $100; fourth, $50.

Horse and jockey—	Wt	PP	St	¼	½	Str	Fin	Owner	Eq odds
SMACKED [J.Gray]	110	6	5	1½	1½	1½	1ns	Mrs.E.Ramsey	1.90-1
HEARTMAN [K.McCombs]	115	6	5	3ns	3ns	3ns	2½	J.Lowenstein	2.30-1
BAYOU COOK [J.Richard]	115	2	3	2½	2½	2ns	3½	A.B.Letellier	5.10-1
MISS DISCOVERY [R.Bohn]	108	4	6	5ns	4ns	4ns	4ns	MilkyWayFarms	6.30-1
DARBY DANAE [Fernandez]	109	1	1	4hd	5½	5ns	5ns	DarbyDanFarm	6.50-1
VALDINA BISHOP [Litz'b'r]	110	3	4	6	6	6	6	ValdinaFarm	25.50-1

Time, 1:06 4-5. Two dollar mutuels paid: Smacked, $5.80 straight, $3.40 place, $2.60 show; Heartman, $3.40 place, $2.40 show; Bayou Cook, $3.00 show. Winner trained by K. Ramsey. Went to post at 3:13. At post ½ minute. Start good from gate. Won ridden out, place driving.

FOURTH RACE—Six furlongs. Three year olds. Allowances. Purse $1,200. Net value to winner, $800; second, $200; third, $100; fourth, $50.

Horse and jockey—	Wt	PP	St	¼	½	Str	Fin	Owner	Eq odds
RAPHAEL II. [K.McCombs]	113	2	2	1ns	1½	1½	1½	Joseph E. Widener	1.60-1
COLOSSEUM [I.Hanford]	111	4	5	3ns	2ns	2ns	2ns	CharltonClay	4.40-1
NIGHTLAND [B.Thompson]	113	3	6	5hd	5ns	4ns	3½	McKay-Sullivan	3.50-1
BAY CARSE [S.Clark]	113	1	4	4½	3½	3ns	4ns	CalumetFarm	5.50-1
DORIMAR [W.Garner]	108	6	8	6	6	5ns	5ns	WoodvaleFarm	16.30-1
CENTUPLE [J.Adams]	111½	1	1	2ns	4½	6	6	Mrs.A.K.Weast	9.50-1

Time, :23 :47 1-5, 1:13 2-5. Two dollar mutuels paid: Raphael II., $5.20 straight, $3.20 place, $2.60 show; Colosseum, $4.00 place, $3.40 show; Nightland, $3.20 show. Winner trained by D. E. Stewart. Went to post at 3:40. Off at once. Start good from gate, Won handily, place driving.

FIFTH RACE—Seven furlongs. Three year olds and up. Claiming. Purse $1,000. Net value to winner, $700; second, $150; third, $100; fourth, $50. This is the original substitute race run as the fifth, which was declared off.

Horse and jockey—	Wt	PP	St	¼	½	Str	Fin	Owner	Eq odds
JIM CANNIS [K.McCombs]	114	7	8	8ns	8ns	7½	1ns	Mrs.L.Jacobs	3.70-1
SACHEM [B.Morris]	116	8	9	10½	7½	2½	2½	C.Raynor	4.50-1
MAURICE K. [S.Brooks]	107	3	2	9ns	8½	6ns	3½	Withers-Dunn	31.10-1
MISS PIPPYPAT [H.Litz'nb'r]	108	5	7	7ns	3ns	3ns	4ns	Mrs.J.W.Swift	11.50-1
ALROSE [M.Packer]	113	6	3	8ns	6ns	5½	5½	S.Kemp	43.50-1
MORNING MAIL [R.Bohn]	113	9	12	12	12	7ns	6½	C.Lennington	12.10-1
SMUGGLED IN [L.Sisler]	113	10	10	11½	11½	8½	7½	Mrs.F.Barton	31.70-1
VIRGIN [W.Garner]	110½	11	1	1ns	2ns	4ns	8hd	Dana Farm	17.30-1
ALSPUR [G.Oros]	113	5	4	6hd	9hd	9ns	9½	A.C.Ernst	16.20-1
DONA NUTTER [A.J'rn'd's]	108	12	11	4½	4hd	10ns	10ns	PennVillaFarm	38.00-1
EYE KNOCKER [S.Clark]	108	6	6	3hd	10½	11½	11ns	Mrs.Copenhaver	2.20-1
HOLIDAY TEA [H.Lemmons]	106	2	7	1hd	3½	12	12	E.J.Ross	44.70-1

Time, 1:29. Two dollar mutuels paid: Jimmie Cabanise, $9.40 straight, $4.40 place, $4.00 show; Sachem, $6.40 place, $4.80 show; Maurice K., $13.80 show. Winner trained by S. Jacobs. Went to post at 4:05½. Off at 4:06. Start good, from gate. Won driving, place same.

SIXTH RACE—Seven furlongs. Four year olds and up. Allowances. Purse $1,200. Net value to winner, $850; second, $200; third, $100; fourth, $50.

Horse and jockey—	Wt	PP	St	¼	½	Str	Fin	Owner	Eq odds
BISCAYNE BLUE [J.Adams]	111	6	1	5ns	5½	1ns	1ns	BomarStable	6.50-1
MISS SARAH [K.McCombs]	108	5	6	6	6	3hd	2½	Mrs.W.E.Smith	15.30-1
BOOK ENDS [S.Clark]	106	4	2	2½	2ns	2ns	3ns	Mrs.H.E.Emick	1.80-1
STEEL HEELS [B.Thompson]	106	1	3	4hd	4hd	5ns	4½	J.W.Bell	3.20-1
BALMY SPRING [M.Packer]	111	3	4	1hd	1½	4ns	5ns	H.H.Sik.Farm	13.60-1
LOUIS [H.Lemmons]	101	2	5	3½	3hd	6	6	SuperiorFarm	3.20-1

Time, 1:27 4-5. Two dollar mutuels paid: Biscayne Blue, $15.00 straight, $8.40 place, $3.60 show; Miss Sarah, $13.20 place, $4.60 show; Book Ends, $2.80 show. Winner trained by E. Barnes. Went to post at 4:33. Off at once. Start good from gate. Won easily, place driving.

SEVENTH RACE—Mile and a sixteenth. Four year olds and up. Claiming. Purse $1,000. Net value to winner, $700; second, $150; third, $100; fourth, $25.

Horse and jockey—	Wt	PP	St	¼	½	Str	Fin	Owner	Eq odds
HOLL IMAGE [S.Clark]	107	3	2	2ns	2ns	1ns	1ns	E.F.Bennett	4.40-1
GOSHEN [W.Eads]	107	4	1	1½	1½	2ns	2ns	F.Abbate	3.50-1
TORCH STICK [J.Adams]	111	5	6	6	6	5ns	3½	E.E.Irby	2.50-1
SAY JUDGE [R.Litz'ber'r]	115	2	3	3ns	3ns	4ns	4ns	H.F.Pope	5.30-1
PENNSBURG [B.Thompson]	107	1	4	4½	4ns	3½	5ns	Mrs.A.Pelleteri	4.40-1
HOPE DIAMOND [R.Conley]	110	6	5	5hd	5ns	6	6	RuthSideli	19.10-1

Time, 1:47 4-5. Two dollar mutuels paid: Holl Image, $10.80 straight, $4.80 place, $2.80 show; Goshen, $4.40 place, $2.60 show; Torch Stick, $2.60 show. Winner trained by W. Causey. Went to post at 5:00. Off at once. Start good, from gate, for all but Torch Stick. Won driving, place same.

EIGHTH RACE—Mile and an eighth. Three year olds and up. Claiming. Purse $1,000. Net value to winner, $700; second, $150; third, $100; fourth, $50.

Horse and jockey—	Wt	PP	St	¼	½	Str	Fin	Owner	Eq odds
STABLE [S.Clark]	106	3	3	4ns	3ns	1ns	1ns	WoolfordFarm	6.50-1
THE HARE [W.Eads]	111	2	2	1ns	1ns	2ns	2ns	W.E.Brucz	3.20-1
MANYMOR [M.Packer]	116	5	1	2hd	2½	3½	3ns	Eldoraido Farm	4.60-1
PALAMEDE [J.Adams]	116	7	8	8	7ns	5ns	4ns	Mrs.E.Houghton	8.40-1
WORPOISE [A.J.Fernandez]	111	6	6	7ns	6ns	4½	5ns	Darby DanFarm	8.50-1
WILD REST [R.Keep]	116	8	7	5hd	4hd	7ns	6ns	Mrs.Schimelpf	28.00-1
CATCHEM [A.Craig]	111	1	5	3½	4ns	6ns	7ns	Mrs.R.Wingfield	12.10-1
ATHALIE [D.Madden]	100	4	4	6ns	8	8	8	J.Klein	74.60-1

Time, 1:55 2-5. Two dollar mutuels paid: Stable, $15.00 straight, $6.80 place, $3.60 show; The Hare, $6.00 place, $3.00 show; Manymor $2.60 show. Winner trained by R. O. Hirdon. Went to post at 5:27. At post 1 minute. Start good from gate. Won driving place same.

Daily Doubles

ARLINGTON.

Jay Bee Dee and Scarlet Insco.....$25.40

SUFFOLK.

Bonnie Buzz and Nut Crystal.....$733.00

THISTLE DOWN.

Jack W. and Carlar Miss.....$11.00

THISTLE DOWN RESULTS.

FIRST RACE—Purse $600, claiming, 4 year olds and up, 6 furlongs:

Jack W., 110 [Luce]	5.80	3.20	2.60
Alice Rutland, 104 [Mowtery]		3.00	2.40
Betnabar, 105 [Fife]			3.80

Time, 1:16 4-5. Miss Diamond, Fast Work, Dempline Witch, Sun Aloha, Brain Trust, and Capt. Yarbrough ran.

SECOND RACE—Purse $600, claiming, maiden 3 year olds, 6 furlongs:

Carlar Miss, 111 [Le Blanc]	4.40	3.00	2.60
Don Lure, 116 [Gruber]		4.20	3.80
*Love Wisely, 111 [Dew]			4.20

Time, 1:12. *Nation, Philip H., *Imperial Carol, *Oh Honey, Crashlyn, Rock Age, Lady James, and Hinge ran. *Field.

THIRD RACE—Purse $600, claiming, 2 year olds, Thistle Down course:

Sun Spark, 112 [Scurlock]	10.40	6.40	4.00
Ruby Greenock, 102 [King]		11.20	6.80
*Ladislas, 110 [Milligan]			6.00

Time, 1:08. *Rocky Soldier, Miss Embassy, *Lady Memphis Taloma, Jeanne Angels, Epitory, Hiflue, Himplus ran. *Field.

FOURTH RACE—Purse $800, claiming, 3 year olds, 6 furlongs:

Kanlaka, 105 [King]	7.20	3.80	3.40
Kenneth K., 115 [Milligan]		5.60	4.00
Charlotte Dear, 108 [Dew]			4.20

Time, 1:15. Curlique, Kiev Singer, Ballee and Veiled Prophet ran.

FIFTH RACE—Purse $700, allowances, 3 year olds, 6 furlongs:

Gallant Hour, 112 [Dew]	15.20	5.20	5.40
Columbias Boy, 104 [Carr]		14.60	8.20
Pigeon Fly, 109 [Milligan]			4.20

Time, 1:14. Certain Party, Bordeaux Bull, Espino Gold, Maesir, Folira, and Imperial Imps ran.

SIXTH RACE—Purse $1,000, 3 year olds and up, 1 mile and 40 yards:

Sidous, 112 [A. Bonar]	8.20	3.40	2.40
Dog House, 99 [D. Scurlock]		3.80	2.60
Woden Indian, 105 [J. Litz]			3.20

Time, 1:43. Mattie J., Nicholas S., Belle Elan, Jo Mary, ran.

SEVENTH RACE—Purse $600, claiming, 3 year olds and up, 1 1-16 miles:

Miss Gobi, 112 [A. Bonar]	12.80	5.80	4.20
Miss Chatman, 109 [Dew]		4.80	3.80
Sweet Showno, 104 [D'coll]			6.60

Time, 1:50 1-5. Ravenna, Cold Moon, Mablamaid, Early Broom, Nancy Sue, Disrupt, Lovely Jo and Kremlia ran.

EIGHTH RACE—Purse $600 claiming, 4 year olds and up, 1 mile and 40 yards:

Frances Lou, 104 [Han'er]	14.00	6.60	3.40
Penny, 104 [Montgomery]		3.40	2.80
Merry Saxon, 107 [G'y'les]			3.40

Time, 1:45. King Hullo, Darling Mary, Madame Chene, Mordiay, Little Ripper, Prairie Boy, Powder Box, Wawanaapi ran.

EMPIRE CITY RESULTS.

FIRST RACE—Purse $1,200, claiming, 3 year olds, about 6 furlongs:

Tonypandy, 120 [Arcaro]	7.60	4.70	3.20
Charlene, 110 [Driscoll]		61.50	30.80
Hybridize, 110 [Meade]			11.80

Time, 1:09 4-5. Brazen Hussy, Rugged Rock, Swami, Wedgeport, Well Read, Liavin, Bud's Girl, Paylode, and Reign Supreme ran.

SECOND RACE—Purse $1,200, claiming, 3 year olds, 5½ furlongs:

Speedy Josie, 115 [Barba]	6.70	4.60	3.80
Honey Boo, 119 [Rob'son]		6.00	4.10
Shaun G, 118 [Wolsey]			6.50

Time, 1:07 3-5. Distant Star, I'm the Guy, Sea Fever, Lizgraph, Janegri, Maevic, Rich Cargo, Cielita, and Coy Vixen ran.

THIRD RACE—Purse $1,200, claiming, 4 year olds and up, 1 1-16 miles:

Dissembler, 113 [Seabo]	4.50	3.40	2.90
Gay Trader, 118 [Castillo]		6.80	4.80
Mr. Knick, 113 [Barba]			8.20

Time, 1:47 3-5. Henryel's Pick, Yomer, Wrenace, Ann Mowice, Officiate, Tanganyika, The Immortal II., Fire Marshal, and Patriarca ran.

FOURTH RACE—Purse $1,200, maiden 2 year olds, 5½ furlongs:

Ice Water, 117 [James]	5.80	3.20	2.80
Bold Irishman, 117 [Gilbt]		12.20	6.40
Hard Jester, 117 [Lauder's]			7.60

Time, 1:08 2-5. Fiery Steel, Ernie Holst, War Shadow, Designator, Blockader, Laugh and Play, Tamil, and Sherlock ran.

FIFTH RACE—Purse $1,500, 3 year olds and up, about 6 furlongs:

Dini, 122 [Asmare]	4.60	3.20	2.50
Arden Lass, 112 [Meade]		10.40	5.80
Early Morn, 110 [James]			4.30

Time, 1:08 4-5. Torchlight, Glorique and Dotted Swiss ran.

SIXTH RACE—Purse $1,000, claiming, 3 year olds, about 6 furlongs:

Time O' War, 120 [Arcaro]	41.20	11.40	5.70
Goes Fast, 110 [Boyle]		7.10	5.10
Us, 121 [Barba]			5.10

Time, 1:08 1-5. Gwynne H., Hasty Triumph, Rough Brigade, Big Chance, Dixie Man, Red Meadow, and Williamstown ran.

SEVENTH RACE—Purse $1,200, claiming, 4 year olds and up, 1 1-16 miles:

Oversight, 123 [Haas]	7.40	4.00	3.00
Russia, 121 [James]		4.50	3.30
Jelwell, 116 [Meade]			3.90

Time, 1:46 2-5. Last Message, Dicty Step, Clap In, Portet, Ace Call, and Michigan Flyer ran.

THISTLE DOWN ENTRIES.

FIRST RACE—Purse $600, claiming, 3 year olds, 6 furlongs:

Dusty Wind	102	*Beliest	102
Moonbow Man	111	La Tora	109
Hadatel	111	The Anvil	107
Gay Khan	111	Paige Supreme	102
Gonnamista	102	*Toast	101
Whisk Dolly	106	Jorannie	106

SECOND RACE—Purse $600, claiming, 3 year olds and up, 6 furlongs:

Virbet	113	Bert W	113
Imperial Anhut	108	Bamboo Broom	97
*Sure Cloud	108	Countess Flora	100
*Masked Plane	103	Capt. Nadi	108
Lovely Sister	106	Double Whisk	105
*Tarpon	100	Delius	116

THIRD RACE—Purse $600, maiden 2 year olds, Thistle Down course:

Andreen	110	My Baby	114
Berryville	113	Eoinar	110
Shortening	114	Fisherville	113
Ten and Costs	114	Omyo Moon	110

FOURTH RACE—Purse $700, claiming, 3 year olds, Thistle Down course:

Sparkling Sun	111	Restful	111
Phillis B.	112	Princess Olo	111
*Octobre Onse	103	Peragra	108

FIFTH RACE—Purse $800, claiming, 3 year olds and up, 6 furlongs:

Great Day	104	*Miss Bonnie	102
Don Moss	115	*Yellow Mask	97
Candescent	107	Miss Balko	103
Whistling Dick	117		

SIXTH RACE—Purse $600, claiming, 3 year olds and up, 1 mile and 40 yards:

Cherokee Red	102	Rain Marvel	112
*Chilkat	97	Trooperette	102
Joaney B.	108	Madam Gray	107
Dimple	97	Ruth Larner	107
Catchall	107	Melody Boots	105
*G. Chieftain	108	Dixie Girl	113

SEVENTH RACE—Purse $600, claiming, 3 year olds and up, 1 1-16 miles:

Dr. Holmes	117	Burning Wood	109
Far Cry	109	The Dentist	109
Charley Hoss	107	Buddy Carlos	109
Front Fender	109	Genie Jr.	108
Stanislaus	117	Brevard	109
King Maurice	109	Say Do	109

EIGHTH RACE—Purse $600, claiming, 3 year olds and up, 1 1-16 miles:

In the Shade	112	Gone Baby	109
Fritz W.	109	Mere Frolic	109
Bonnie	117	Kiev Ray	109
Secret Lover	117	Alan Chiele	109
Kansascitan	109	Screen	117
Dilan	117	Frank C.	109

*Apprentice allowance claimed.

NOVELTY RACE BILLED.

A novelty 10 mile point race is the feature event of the C. Y. O. bike racing program in the Humboldt park bowl tonight. Scoring will be determined by first to fifth place at the end of every mile.

You'll Enjoy
FOX DE LUXE BEER

EVELYN MOORE TO DEFEND TITLE IN COUNTY FINAL

Wins from Miss Wright; Meets Mrs. Sick.

Mrs. Evelyn Moore of Navajo Fields will defend her title in the 26th annual Cook county Women's tournament today when she meets Mrs. Bernie Sick of Crystal Lawn, Joliet, in a 36 hole final in Jackson park.

Over rain-drenched fairways, Mrs. Moore defeated Miss Mildred Wright, lone Jackson park survivor, 5 and 4, while the wife of the Crystal Lawn professional ousted Miss Elaine Sorensen of Big Oaks by an identical margin in the semifinal matches yesterday.

Champion Shoots 40.

The champion won handily, touring the first nine in 40, while Miss Wright carded a 45. Faulty putting on the first three holes, where the Jackson park entrant three-putted, enabled Mrs. Moore to hold a four hole margin on the back nine. Mrs. Moore increased her lead, winning the 10th and 11th, where her opponent again used extra strokes on the green. Miss Wright's only victory was the 13th, where her tee shot reached the green. The match ended on the 14th, where the titlist sunk a 40 footer.

Mrs. Sick won the first by sinking a six footer for a par, but lost the second, where she used an extra putt. Mrs. Sick again took the lead on Miss Sorensen's shaky putting at the fourth and also won the next two holes. Mrs. Sick won the ninth when Miss Wright three-putted.

Mrs. Sick Has Trouble.

Miss Sorensen won her second hole at the 11th, where Mrs. Sick drove into the creek. The 12th went to Mrs. Sick. The match ended on the 14th when Miss Sorensen's tee shot landed a few inches from a tree. Summaries:

CHAMPIONSHIP.
Semi-Finals.

Mrs. Evelyn Moore, Navajo Fields, defeated Mildred Wright, Jackson Park, 5 and 4.

Mrs. Bernie Sick, Crystal Lawn, defeated Elaine Sorensen, Big Oaks, 5 and 4.

CHAMPIONSHIP CONSOLATION.
Semi-Finals.

Grace Busseman, Swing-Hit Fairway, defeated Mrs. G. Miskin Fischer, unattached, 4 and 3.

Mrs. Estelle Dickson, unattached, defeated Corinne Woodard, unattached, 4 and 3.

FIRST FLIGHT.
Semi-Finals.

Mrs. Jerry Hegarty, Jackson Park, defeated Margaret De Mange, unattached, 5 and 4.

Mrs. Beulah Hurst, Lincolnshire, defeated Betsy Sauter, Sauter's Fairway, 6 and 5.

COLLEEN GAINS FINALS

South Bend, Ind., July 11 [Special].—Elleen Quinlan, the colleen from St. Paul, Minn., who thrilled spectators with rallies to conquer rivals on the first two days of match play of the Women's Western Golf association's junior tournament, shot her way into the championship match today with another great display of tournament nerves by disposing of Jeanne Cline of Bloomington, Ill., 1 up in 19 holes over rain-logged fairways at the South Bend Country club.

The happy-go-lucky Eileen, who shoots with a wide open stance, rolled away to a 1 up lead on the third hole and maintained that advantage as they made the turn home.

Miss Cline was down walking off the 12th green, but squared the match by taking the 13th and 15th holes, a great chip shot on the latter placing her eight feet from the pin, from where she holed out with one putt.

Dormie one at the 18th tee, Miss Quinlan squared the match with a par 5, as Miss Cline's brassie on her second shot brought trouble. A par 4 for the Irish lassie won her the match on the first extra hole, whereas Miss Cline overshot the green and took a 5.

Georgia Tainter of Fargo, N. D., will challenge Miss Quinlan in the 18th hole championship match tomorrow. The Dakota youngster ousted the last of the Hoosier threats today in conquering Mae Louise Davisson of Leesburg, Ind., 4 and 2.

GIRLS' SOFTBALL TEAMS BATTLE FOR FIRST PLACE

The Hydrox and Rivals will meet on Spencer Coals field in one of the Major Softball league contests scheduled tonight. A victory for the Rivals will place them in a tie with Hydrox for the lead. Catherine Castator for the Rivals and Marge Startz for Hydrox will be the pitchers.

The Mills girls, winners over Rockolas on Wednesday night, will play a return game with them at Harlem and North avenues, with Juanita Laberdee and Renée Sweet on the pitching mound. The Mills have won seven of their last eight league battles. In the other league game the Parichy Bloomer Girls will meet the Raabs at 60th street and Langley avenue. Southpaw Alice Reid will hurl for the Parichys, while Anne Ploetz will pitch for the Raabs. Last night's league games were called off because of wet grounds.

Al Lopez Shoots a 77 to Win Golf First Prize

Pittsburgh, Pa., July 11 (AP).—Al Lopez, Pirates, new catcher, doesn't only shine in baseball. His 77 won him a first place tie in a guest day Kicker's handicap golf meet at Churchill Valley club yesterday.

Don't Let Itching Torment of Athlete's Foot "Lay You Up"

Itching torment of Athlete's Foot and other surface skin conditions may be caused by two germs, either a vegetable (fungus) or animal parasite. Both are often present. That's why it's smart to use a fungi, designed to attack the two types of germs. Just swab the irritation with soothing, dependable, liquid Zem SOLUTION. Used by thousands. Greaseless, invisible, a pharmacist's time proved formula of six selected ingredients. Combats torment of vegetable and animal parasites contacted. Relieves itching fast. Must prove satisfactory real quick or money back. Get Zem SOLUTION, now—only 50c.

WALGREEN DRUG STORES

ARLINGTON PARK ODDS & JOCKEYS

FIRST RACE—Claiming, 3 year olds, 7 furlongs:

Horse.	P.P.	Wt.	Jockey.	Odds.
Jimmie Tom	13	116	No boy	20-1
Fair Jule	2	103	V. Bush	30-1
Chuck O'Lantern	4	113	J. E. Oros	30-1
Highthorne	14	116	K.McCombs	3-1
Rosetta	15	111	S. Brooks	4-1
Sun Kit	11	103	H. Lemmons	8-1
Jerry Rae	1	106	S. Clark	6-1
Housewife	18	111	No boy	8-

YANKEES CHECK BROWNS IN 9TH; TRIUMPH, 6 TO 4

Russo Yields 3 Hits, Then Slips in Last Inning.

New York, July 11 (AP).—The Yanks barely lasted to beat the St. Louis Browns, 6 to 4, today. They were ahead, 6 to 2, going into the ninth, largely thru the fine three hit hurling of Marius Russo and some heavy hitting by Red Rolfe. Then the Browns scored twice before Bump Hadley dashed in to rescue Russo.

ST. LOUIS	AB	R	H	PO	A
Cullenbine,lf	4	0	1	1	0
Laabs,cf	3	0	0	4	0
McQuinn	4	0	0	8	2
Clift,3b	4	0	0	2	2
Kreevich,rf	4	0	0	1	0
Swift,c	3	1	1	2	0
Auker,p	2	0	0	1	2
*Strange	0	0	0	1	0
H.Mills,p	0	0	0	0	1
†Lary	0	0	0	0	0
	31	4	3	24	10

NEW YORK	AB	R	H	PO	A
Crosetti,ss	5	0	1	3	3
Rolfe,3b	5	3	3	0	3
Keller,rf	4	0	1	2	0
DiMaggio,cf	4	0	2	2	0
Selkirk,lf	4	0	1	0	0
Dickey,c	4	0	1	6	0
Gordon,2b	4	0	1	3	5
D'Ma'n,1b	4	0	0	8	0
Russo,p	3	1	0	0	1
Hadley,p	0	0	0	0	0
	36	6	10	27	14

*Batted for Auker in eighth. †Batted for Mills in ninth. ‡Radcliff batted for Laabs in ninth.

St. Louis .....000 000 022—4
New York .....101 100 30*—6

Errors—Gordon, Rolfe (2). Runs batted in—Keller (2), Gordon, Rolfe (3), McQuinn, Cullenbine (2). Two base hit—Swift. Three base hit—Rolfe (2). Home runs—Gordon, Rolfe. Double plays—Russo to Gordon to Crosetti to Dahlgren. Left on bases—New York, 8; St. Louis, 7. Bases on balls—Russo, 6; Auker, 1; H. Mills, 1. Struck out—Russo, 4; Auker, 2. Hits—Auker, 10 in 7 innings; H. Mills, 0 in 1; Russo, 3 in 3 2-3 innings; Hadley, 0 in 1-3. Hit by pitcher—Russo (Lary). Balk—Auker. Losing pitcher—Auker. Winning pitcher—Russo. Umpires—Ormsby, McGowan and Pipgras. Time—2 hours. Attendance—8,477.

INDIANS BEAT ATHLETICS.

Philadelphia, Pa., July 11 (AP).—Kenny Keltner's homer with two on in the seventh inning gave the Cleveland Indians an 8 to 5 victory over the Athletics today and put them into first place in the American league. The Indians pounded out 15 hits off Chubby Dean and Ed Heusser, including three homers by Keltner, Ben Chapman and Lou Boudreau. Three double plays stopped the A's at critical times. Score:

CLEVELAND	AB	R	H	PO	A
B.Chap'n,lf	5	1	3	2	0
Weath'y,cf	5	0	0	0	0
Boud'au,ss	5	1	2	2	3
Trosky,1b	4	0	2	7	0
Hall,rf	4	0	0	2	0
Mack,2b	3	1	2	4	5
Keltner,3b	4	2	1	1	0
Hemsley,c	4	0	1	4	0
Feller,p	4	0	1	0	0
Dobson,p	1	0	1	0	0
	41	5	15	27	7

PHILADELPHIA	AB	R	H	PO	A
Lillard,ss	5	1	2	6	3
Simmons,lf	5	0	0	3	0
McCoy,3b	4	0	0	3	3
Johnson,rf	2	1	0	1	0
Siebert,1b	4	0	2	9	0
Hayes,c	4	1	2	6	2
S.Chap'n,cf	3	1	1	4	1
Brance'a,3b	3	0	0	3	0
Beazley	0	0	0	0	0
Heusser,p	0	0	0	0	2
*31	5	7	27	17	

*Moses batted for Brancato and D. Miles for Heusser in ninth.

Cleveland .....311 100 300—8
Philadelphia .....002 011 010—5

Errors—B. Chapman, Lillard. Runs batted in—B. Chapman (2), Trosky, Boudreau, (2), Simmons (2), Hayes (2), Lillard, Keltner, (3). Two base hits—Trosky, Simmons, Boudreau, S. Chapman, Milnar, B. Chapman, Home runs—S. Chapman, Boudreau, Keltner, Hayes. Double plays—Brancato to McCoy to Siebert; Boudreau to Mack to Trosky (2); Mack to Boudreau to Trosky. Left on bases—Cleveland, 11; Philadelphia, 5. Bases on balls—Dean, 3; Milnar, 3; Dobson, 3; Heusser, 2. Struck out—Milnar, 2; Heusser, 2. Hits—Dean, 7 in 4 innings; Heusser, 8 in 5; Milnar, 2 in 1 2-3; Dobson, 1 in 1 1-3. Winning pitcher—Milnar. Losing pitcher—Dean. Umpires—Moriarty, Hubbard and Rommel. Time of game—2:58. Attendance—13,206.

ROOKIE WHIPS TIGERS.

Washington, D. C., July 11 (AP).—Detroit dropped out of the American league lead today, losing to the Washington Senators, 7 to 3. Sid Hudson, Washington's right hand rookie, scattered nine hits to beat Detroit. Washington smashed Newhouser for four runs in the second inning after two were out. Score:

DETROIT	AB	R	H	PO	A
Bartell,ss	4	0	1	3	1
McAr'r,cf	4	1	2	1	0
Geb'rt,2b	4	1	2	1	3
Cr'ft,lf	4	0	0	4	0
York,1b	4	1	1	7	1
Fox,rf	4	0	2	4	0
Tres.,3b	4	0	1	3	0
Tebbetts,c	3	0	0	3	1
N'houser,p	0	0	0	0	1
J.Campbell	1	1	0	0	0
Rut'ss,p	2	0	0	0	1
	33	3	9	24	13

WASHINGTON	AB	R	H	PO	A
Case,cf	5	2	2	3	0
Lewis,rf	4	0	2	1	0
Walker,lf	4	1	1	4	1
Bonura,1b	4	0	1	7	0
Travis,3b	2	1	2	1	2
Sl'ght,2b	4	0	0	2	4
Pofahl,ss	3	0	0	3	5
Ferrell,c	3	2	2	4	1
Hudson,p	4	1	1	0	0
	33	7	11	27	13

Detroit .....001 000 100—2
Washington .....041 002 00*—7

*Batted for Newhouser in third.

Errors—Kreps, Bartell. Runs batted in—Ferrell, Hudson (2), Case (2), McCosky, Lewis, Bonura, Gehringer. Two base hits—York, Hudson, Walker, Ferrell, Case, Bonura, McCosky. Sacrifice—Travis. Double plays—Walker to Pofahl to Bloodworth; Travis to Bloodworth to Bonura. Left on bases—Detroit, 4; Washington, 6. Bases on balls—Newhouser, 2; Hudson, 1; Hutchinson, 1. Struck out—Hutchinson, 2; Hudson, 2. Hits—Newhouser, 4 in 2 innings; Hutchinson, 7 in 6. Losing pitcher—Newhouser.

Cubs and Sox Up to Date Averages

CUBS.

	AB	R	H	2B	3B	HR	SB	RBI	Pct.
Nich'son	232	37	75	15	4	11	1	54	.323
Gleeson	222	39	71	18	6	3	3	35	.320
Herman	311	51	97	15	1	4	1	36	.312
Leiber	187	23	57	8	1	5	0	37	.305
V. Gleas.	20	1	6	2	0	0	0	2	.300
Cavarr'ta	162	22	48	10	4	2	2	20	.296
Hack	287	55	83	24	4	3	5	17	.289
Todd	208	17	55	5	0	4	1	19	.264
Collins	65	8	17	2	0	1	0	13	.262
Dalle'dro	146	13	38	12	3	0	1	14	.260
G.Russell	163	10	35	5	2	3	0	23	.245
Mattick	235	17	57	11	0	0	4	21	.206
Page	9	1	2	1	0	0	0	0	.222
Passeau	50	6	10	2	0	0	2	3	.200
Galan	149	24	30	5	2	3	4	16	.201
French	50	3	9	2	0	0	0	3	.180
Harnett	34	2	6	0	0	1	0	6	.176
Mooty	19	0	3	0	0	0	0	2	.158

Team batting—At bat, 2,702; hits, 716; percentage, .265.

SOX.

	AB	R	H	2B	3B	HR	SB	RBI	Pct.
Wright	275	44	96	16	5	3	3	41	.386
Appling	253	36	90	15	5	0	0	37	.356
Silvestri	9	3	3	1	0	1	0	3	.333
Solters	122	21	30	13	0	4	1	30	.330
Dietrich	22	3	7	1	0	0	0	5	.318
Rosenthal	149	24	47	7	2	3	2	25	.315
Trosk	220	21	68	8	2	1	0	36	.309
Kreevich	226	42	70	7	7	3	2	26	.306
Turner	32	3	10	0	0	0	0	4	.263
Kuhel	266	44	70	12	4	13	6	49	.263
Weiland	4	1	1	0	0	0	0	0	.250
Kennedy	264	40	73	16	1	2	1	19	.246
McNair	220	26	57	13	1	7	1	31	.236
Lyons	31	2	7	1	0	0	0	3	.226
T. Lyons	22	3	7	1	0	0	0	1	.219
Smith	28	2	6	1	1	0	0	2	.214
Appleton	10	2	2	0	0	0	0	0	.200
Webb	57	5	9	2	2	0	1	3	.158

Team batting: At bat, 2,480; hits, 695; percentage, .279.

The Fisherman Wisconsin
WEEK-END SERVICE
Direct to Tomahawk, Minocqua, Woodruff, Boulder Junction, Rhinelander, Manitowish, Waters, Star Lake, Land O'Lakes, Leave Union Station every Friday at 5:25 pm Central time. Returns early next morning. Air-cooled equipment, sleepers and coaches, dining and buffet service.
Phone Central 7800
The MILWAUKEE ROAD

Oak Park, Riverside, and Glen Oak Golfers Win

Oak Park Country club, leader in the West District Golf league, yesterday defeated Glen Oak, 19 to 13, at the Medinah Country club. Riverside, occupant of second place, triumphed over Brookwood, 24½ to 4. Medinah won from Hinsdale, 23 to 2½, and Westward Ho defeated Elmhurst, 14 to 8, in other matches.

Left Handed Golfers Hold Tourney at Idlewild Today

Left handed golfers will hold their annual tournament at the Idlewild Country club course today. The schedule calls for morning and afternoon rounds, 36 holes in all. Sammy Alpert will defend the title he won last year at Brookwood.

trial pkg..... 25¢
8-oz. Airtight Tins..... $1.00
16-oz. Airtight Tins..... $1.00
W. F. MONROE CIGAR CO.
15 S. DEARBORN ST., CHICAGO
CENtral 2754 DEArborn 4384
Postage Prepaid on Mail-Phone Orders

MOON MULLINS—AN OLD UPSTART.

Cubs and Bees Break Even in Double Header

[Continued from first sport page]

was suspended for 18 minutes because of a shower. Gleeson then beat out an infield single. Nicholson fouled to Moore, but Galan doubled off the right field wall, Gleeson stopping at third. Cavarretta was given an intentional pass, loading the bases, then Hartnett lined to Moore, Gleeson scoring. Mattick bounced to Miller. After Passeau had struck out in the sixth Hack walked. Herman was thrown out by Sisti, but Gleeson was hit by a pitched ball. Nicholson then drove his eleventh homer into Sheffield avenue, scoring behind Hack and Gleeson.

Cubs Get Two More.

The Cubs rounded out their total with two runs in the eighth. Passeau walked and stole second. Hack singled to right, Passeau stopping at third. A cut off play trapped Hack between second and first until Passeau diverted the throw by breaking for home. Passeau scored and Hack reached second before the Bees quit zigzagging the ball around. Herman dumped a single between Rowell and West, Hack reaching third, but when Herman tried to reach second as Rowell and West collided, he was out, Rowell to Miller. Gleeson walked, then Rowell fumbled Nicholson's grounder, Hack scoring. Galan and Cavarretta couldn't keep things rolling.

West singled to center with one down in the ninth. Rowell bounced to Cavarretta who hit West in the back in attempting to launch a double play, West reaching second and Rowell first. Miller popped to Herman for the second out, then Masi's grounder got thru Cavarretta, West scoring. Glossop batted for Strincevich and walked, loading the bases. Sisti singled to left, scoring Rowell. Cooney popped to Hack.

SECOND GAME

Sisti opened the Boston ninth with a single to left, the fourth hit off French. Cooney sacrificed, after which Moore lined a single to right, scoring Sisti. Moore took second on the throw to the plate and Ross was given an intentional pass. West popped to Mattick and Glossop fouled to Hack.

Gleeson popped to Miller at the start of the home ninth, but Nicholson lined a triple to right center and scored the tying run on Galan's double to left. Galan reached third while Glossop was throwing out Cavarretta. Todd grounded out to Miller.

Then It Happened.

Miller opened the tenth with a double off the left field wall and held second while Hack threw out Berres. Errickson beat out an infield roller, Miller reaching third. Sisti sent a long fly to Gleeson, Miller scoring. French tossed out Cooney.

Dallessandro batted for Mattick at the start of the Chicago tenth and walked. Rogell batted for French and sacrificed. Hack singled to left, Dallessandro stopping at third. Herman popped to Cooney in front of the plate and Gleeson flied to West.

All Square

BOSTON.	AB	R	H	RBI	P	A	E
Sisti, 3b	5	0	2	1	2	2	0
Cooney, 1b	5	0	1	0	11	2	0
Moore, rf	4	0	1	0	4	1	0
Ross, lf	4	0	0	0	0	0	0
West, cf	4	1	2	0	0	0	0
Rowell, 2b	4	1	2	0	3	4	1
Miller, ss	4	0	0	0	3	3	0
Masi, c	4	0	1	0	1	2	0
Sullivan, p	1	0	0	0	0	2	0
Strincevich, p	2	0	0	0	0	2	0
*Glossop	0	0	0	0	0	0	0
	37	2	9	1	24	18	1

CHICAGO.	AB	R	H	RBI	P	A	E
Hack, 3b	4	3	1	0	2	0	0
Herman, 2b	5	1	3	0	2	3	0
Gleeson, cf	2	2	2	1	0	0	0
Nicholson, rf	5	1	2	5	3	0	0
Galan, lf	4	0	1	0	1	1	0
Cavarretta, 1b	3	0	1	0	7	1	0
Hartnett, c	4	0	0	1	8	1	0
Mattick, ss	4	0	2	0	3	2	0
Passeau, p	2	1	0	0	1	0	0
	33	8	12	7	27	8	0

*Glossop batted for Strincevich in ninth.

Boston .....000 000 002—2
Chicago .....110 013 07x—8

Two base hits—Cooney, West, Rowell, Nicholson, Galan. Home run—Nicholson. Stolen bases—Gleeson, Passeau. Sacrifice—Passeau. Double play—Galan to Hartnett. Left on bases—Boston, 9; Chicago, 10. Bases on balls—Sullivan, 2; Strincevich, 5; Passeau, 1. Struck out—Strincevich, 1; Passeau, 7. Hits—Sullivan, 6 in 3 2-3 innings; Strincevich, 6 in 4 1-3. Hit by pitcher—Strincevich (Gleeson). Losing pitcher—Sullivan. Umpires—Goetz, Pinelli and Reardon.

SECOND GAME.

BOSTON.	Ab	R	H	RBI	P	A	E
Sisti, 3b	5	1	1	1	0	3	0
Cooney, 1b	3	0	0	0	15	1	0
Moore, rf	4	0	1	1	3	0	0
Ross, lf	3	0	1	0	2	0	0
West, cf	4	0	0	0	2	0	0
Glossop, 2b	4	0	1	0	1	3	0
Miller, ss	3	1	1	0	6	3	0
Berres, c	4	0	0	0	1	1	0
Errickson, p	4	0	0	0	0	0	0
	34	2	7	2	30	16	0

CHICAGO.	AB	R	H	RBI	P	A	E
Hack, 3b	4	0	1	0	2	1	0
Herman, 2b	5	0	1	0	3	3	0
Gleeson, cf	4	0	0	0	2	0	0
Nicholson, rf	4	1	2	0	2	0	0
Galan, lf	4	0	1	1	1	0	0
Cavarretta, 1b	4	0	1	0	14	0	0
Todd, c	4	0	1	0	4	2	0
Mattick, ss	3	0	2	0	2	6	0
*Dallessandro	0	0	0	0	0	0	0
French, p	3	0	0	0	0	4	0
†Rogell	0	0	0	0	0	0	0
	35	1	9	1	30	16	0

*Dallessandro batted for Mattick in tenth. †Rogell batted for French in tenth.

Boston .....000 000 001 1—2
Chicago .....000 000 001 0—1

Sacrifices—Cooney, Rogell. Two base hits—Galan, Miller. Three base hit—Nicholson. Double plays—Mattick to Cavarretta; Miller to Glossop to Cooney; Glossop to Miller to Cooney. Left on bases—Boston, 6; Chicago, 8. Struck out—French, 3; Errickson, 1. Bases on balls—French, 3; Errickson, 3. Time—2:06. Umpires—Pinelli, Reardon, and Goetz. Attendance—7,347.

Minor Leagues

AMERICAN ASSOCIATION.

	W.	L.	Pct.		W.	L.	Pct.
Kas. City	52	27	.658	St. Paul	37	41	.474
Minn'polis	47	31	.603	Milwaukee	32	41	.438
Louisville	40	40	.500	Toledo	31	44	.413
Columbus	37	37	.500	Ind'apolis	32	46	.410

YESTERDAY RESULTS.
AMERICAN ASSOCIATION.
Columbus, 3; Minneapolis, 0.
Toledo, 6; St. Paul, 4.
Kansas City, 14; Indianapolis, 0.
Milwaukee-Louisville, rain.

PACIFIC COAST LEAGUE.
Portland, 2; Hollywood, 1.
Los Angeles, 7; San Diego, 4.
Oakland, 4; Sacramento, 3.
Seattle, 5; San Francisco, 3 [11 innings].

INTERNATIONAL LEAGUE.
Syracuse, 7; Newark, 6.
Baltimore, 14; Jersey City, 9.
Montreal, 9; Buffalo, 4.
Rochester-Toronto, rain.

EASTERN LEAGUE.
Wilkes-Barre, 2-0; Elmira, 1-1.
Scranton, 6-6; Williamsport, 4-5.
Hartford-Albany, rain.
Only games scheduled.

MICHIGAN STATE LEAGUE.
St. Joseph, 2-11; Muskegon, 0-5.
Flint-Lansing, rain.

THREE EYE LEAGUE.
Clinton, 4; Springfield, 3.
Decatur, 13; Cedar Rapids, 0.

WESTERN LEAGUE.
Norfolk, 2; Worthington, 1.
Sioux Falls, 8; Sioux City, 6.

SOUTHERN ASSOCIATION.
Birmingham, 5; Memphis, 4.
Atlanta, 9; Nashville, 8.
Little Rock, 8; New Orleans, 2.
Knoxville, 4-4; Chattanooga, 3-5.

NORTHERN LEAGUE.
Fargo-Moorhead, 9; Duluth, 3.
Eau Claire, 8; Crookston, 0.
Superior, 15; Winnipeg, 5.
Wausau, 8; Grand Forks, 2.

Boston Homer Beats Sox in 13th Inning, 3-2

[Continued from first sport page]

Kennedy's hands. Peacock scored, Hash went to third and Carey to second on the blunder. Hash went home on Cramer's long fly but Rigney took excellent care of Foxx and Williams. He fanned the two guys.

Kuhel Gets a Home Run.

Dykes' lads could have put themselves in swell shape in the fourth if they had reversed the order of three hits. Kreevich led off with a tall pop handled by Carey at short. Kuhel made partial amends for his costly error by plunking that 13th homer into the seats close to the right field foul line. Solters also popped out, after which Wright and Appling hammered Hash for singles. The pair of hits went to waste when Tresh bounced to Doerr.

The White Sox sixth, the piecé de resistance of the afternoon's menu, started with Kuhel singling between Foxx and Doerr. Solters dented the tinware in left center with a two base drive and, from some mysterious source, Kuhel received a message that he had best hike for home. His none too agile legs didn't deliver him there until the throwin to Peacock had beaten him. So a possible rally was wrecked. Wright then grounded to Foxx, Appling walked and Tresh smacked a liner which Doerr had no trouble smothering.

The Sox wasted another hit in the 13th before Doerr came thru with his game wrecking home run. Wright led off in the Chicago half with a single but was out stealing. Foxx then robbed Appling of an extra-base hit with a swell stop of his hard grounder and threw to Dickman, who covered first. Tresh struck out.

IT'S KNOTT TODAY

[Chicago Tribune Press Service.]

Boston, Mass., July 11.—Jack Knott, who admits that his record of three victories and six defeats, doesn't make good reading, will take a hand tomorrow in the second of the White Sox series with the Red Sox. Boston will start Jack Wilson.

Joe Cronin, the Red Sox' manager shortstop, confined himself to the former half of his job today. After reading the second guesses on his leadership in the All-Star game in St. Louis last Tuesday and the American league standings, which show his pennant hopes have faded, fidgety Joe developed a headache.

When Manager Jim Dykes showed up this morning after a short visit at his home in Pennsylvania he had in tow his sons, Charles and Jim Jr., who put on uniforms and indulged in the pregame practice. Dykes also practiced for the first time in many weeks. He didn't want the children to discover pop is getting old.

Misses Jacobs, Bernhard in Middle States Semi-Final

Philadelphia, Pa., July 11 (AP).—Helen Jacobs and Helen Bernhard reached the semi-finals of the middle states women's tennis meet today. Miss Jacobs eliminated Madge Harshaw of Philadelphia, 6-2, 6-1, and Miss Bernhard defeated Nellie Sheer of Miami, Fla., 6-3, 10-8. Helen Pedersen of Stamford, Conn., and Hope Knowles, Philadelphia, also reached the round of four. Tomorrow Miss Jacobs meets Miss Pedersen while Miss Bernhard is pitted against Miss Knowles.

CHICAGO FIREMEN TO PLAY.

South Bend, Ind., July 11 [Special.]—The Chicago Firemen will play the Studebaker Athletics' nine here tomorrow night.

It's All in the Family

Goodwin Clark Sr. sinks a putt while Goodwin Jr. looks on in yesterday's annual Pater-Filius golf tournament at Midlothian. The Clarks had a best ball net score of 77—5—72 to finish a stroke behind the three teams which tied for the trophy. [TRIBUNE Photo.]

A Good Try

CHICAGO.	AB	R	H	RBI	P	A	E
Webb, 2b	5	0	1	0	1	3	0
Kreevich, cf	6	0	0	0	7	0	1
Kuhel, 1b	5	1	2	1	7	2	1
Solters, lf	5	0	1	0	2	0	0
Wright, rf	6	1	3	0	5	1	0
Appling, ss	5	0	2	1	4	1	0
Tresh, c	5	0	1	0	7	1	0
Kennedy, 3b	5	0	0	0	2	3	0
Rigney, p	5	0	1	0	1	2	0
	47	2	11	2	†36	13	2

BOSTON.	AB	R	H	RBI	P	A	E
Carey, ss	4	0	1	0	3	6	0
Cramer, cf	5	0	1	1	3	1	0
Foxx, 1b	5	0	1	0	20	2	0
Williams, lf	5	0	0	0	2	0	0
Finney, rf	5	0	1	0	2	0	0
Tabor, 3b	5	0	0	0	1	4	0
Doerr, 2b	6	1	2	1	2	5	0
Peacock,	2	1	1	0	3	2	0
Hash, p	2	1	0	0	0	1	0
Heving, p	0	0	0	0	0	1	0
Dickman, p	0	0	0	0	0	1	0
	*42	3	7	2	39	23	0

†None out when winning run scored.
*Spence batted for Hash in 9th and Cronin batted for Heving in 11th.

Chicago .....000 100 010 000 0—2
Boston .....002 000 000 000 1—3

Two base hits—Solters, Webb, Wright, Foxx, Doerr, Carey. Home runs—Kuhel, Doerr. Stolen base—Tabor. Left on bases—Chicago, 11; Boston, 13. Bases on balls—Rigney, 7; Hash, 4; Dickman, 1. Struck out—Rigney, 5; Hash, 1; Dickman, 1. Hits—Hash, 9 in 9 innings; Dickman, 2 in 2; Heving, 0 in 2. Winning pitcher—Dickman. Umpires—Geisel, Basil, and Rue. Time—2:35. Attendance—3,700.

NORTH TEXANS BEAT SOUTH, 7-6; DEAN IS CHEERED

Fort Worth, Tex., July 11 (AP).—Hank Oana, the Hawaiian veteran, drilled a long double into right field in the 11th inning to give the North a 7 to 6 decision over the south in the 5th annual Texas league All-Star game tonight. Outfielder Dave Short, hit by Pitcher Hal Manders, streaked home from first with the winning run.

Dizzy Dean pitched one inning for the north, opening the game by dropping a 3-2 pitch down the middle that Chuck Stevens of San Antonio pounded into the right field screen for a double. Then Diz worked smoothly and cunningly to force the next two batters to roll out weakly and struck out old Nick Cullop. The crowd of 6,000 thundered out a cheer. Score:

South .....000 000 420 00—6 13 1
North .....000 050 001 01—7 18 1

Batteries—Moncrief, Pollett, Trucks, Coombs, Manders, and Harshany, Parsons; Dean, Erickson, Fuchs, Touchstone, Uhle, and Dickey, Cronin.

Olsen Slated to Pitch for Cubs Today

Manager Casey Stengel of the Bees hasn't made up his mind about the pitcher he will employ against the Cubs today but said it would be either Bill Posedel or Manuel Salvo. Vern Olsen, Cub lefty of tender years, will be sent forth by Manager Gabby Hartnett.

Manager Hartnett went behind the plate in the first game, his seventh start of the season. He intimated there would be more of the same and was none too shy about giving reasons. Far be it from us to hurt the feelings of anybody, however.

When Eddie Miller threw out Hartnett to leave three on base in the first inning of the first game, the stranded trio lifted the Cubs' left on base total for the season to 564.

Max West, hero of the All-Star game, got a good hand when he appeared at the plate the first time. His response, a double to left, substantiated his assertion that he has recovered from the injuries he suffered in the All-Star game shortly after his three run homer in the first inning. When he was tagged out at the plate after his double yesterday it was feared he had been hurt again, but he soon jumped up and trotted to center field.

Baseball's Big Six

BY THE ASSOCIATED PRESS.

THREE LEADERS IN EACH LEAGUE.

BATTING.

	G	AB	R	H	Pct.
Wright, White Sox	69	275	44	98	.356
Appling, White Sox	66	253	38	90	.356
Finney, Red Sox	68	307	49	109	.355
Danning, Giants	66	257	41	89	.347
Walker, Dodgers	61	239	35	80	.335
May, Phillies	61	214	30	71	.332

HOME RUNS.

AMERICAN LEAGUE.	NATIONAL LEAGUE.
Foxx, Red Sox....20	Mize, Cardinals ...21
Trosky, Indians...17	Fletcher, Pirates..13
Keller, Yankees....16	Nicholson, Cubs...11
	Danning, Giants....09

RUNS BATTED IN.

AMERICAN LEAGUE.	NATIONAL LEAGUE.
Greenberg, Tigers.71	Danning, Giants...58
Foxx, Red Sox ...68	Fletcher, Pirates..56
Walker, Senators..54	Mize, Cardinals ..53
	Nicholson, Cubs...53

Three Teams Tie for Low in Pater-Filius

The teams of E. V. and E. V. Anderson Jr., of Kildeer; William and Warren Stuart of Beverly; and J. B. and Tom Creevy, Midlothian, excelled the field of 83 twosomes to finish in a three-way tie in the 37th annual Pater-Filius invitational golf tournament yesterday at Midlothian Country club.

Playing alternate balls at 18 holes, the Andersons and the Stuarts had identical rounds of 85-14-71, while the Creevys, having an edge in the handicap, shot 89-18-71. The teams each received a plaque and will share possession of the Pater-Filius trophy for a month each during the rest of the season.

Four combinations tied for second place with low nets of 72. The teams included Goodwin and Goodwin Clark Jr. of Hinsdale, 77-5-72; J. J. and J. D. Rutherford of Midlothian, 86-14-72; W. E. and Ted Kistner of Midlothian, 89-17-72; and W. S. and W. S. Spieth Jr. of Flossmoor, 102-30-72.

The tournament, which was originated in 1904, drew teams from Freeport, Decatur, Rockford, and Kankakee.

The event limited to professionals and their sons, was won by Maurie and Maurie White Jr. of LaGrange, with a net round of 78-6-72. The home pro, Jack Patterson, and his son, Ian, won the low gross award for the pros with 41-42-83.

Leading scores follow:

E. V. and E. V. Anderson Jr., Kildeer, 85—14—71; William and Warren Stuart, Beverly, 85—14—71; J. B. and Tom Creevy, Midlothian, 89—18—71; Goodwin and Goodwin Clark Jr., Hinsdale, 77—5—72; Maurie and Maurie White Jr., La Grange, 78—6—72; J. J. and J. D. Rutherford, Midlothian, 86—14—72; W. E. and Ted Kistner, Midlothian, 89—17—72; W. S. and W. S. Spieth Jr., Flossmoor, 102—30—72; J. D. and Jack Culp, Ridge, 80—7—73; H. D. and D. S. Fargo, Edgewater, 87—14—73; J. W. and John Mortell, Olympia Fields, 88—15—73; D. B. and Gordon Johnson, Midlothian, 93—20—73; Lee and Leland Robles, Glen Oak, 92—19—73; T. W. and Thomas Bryant, Midlothian, 98—25—73; D. L. and Edward Harrington, Flossmoor, 79—5

OIL PRODUCTION RECORDS AGAIN BROKEN IN STATE

June Output Tops May by Million Barrels.

Illinois wells produced 14,652,000 barrels of oil last month, setting a new record more than a million barrels above the May level, the state geological survey reported yesterday. Value of the production exceeded 15 million dollars.

The daily record was also broken during the last week of June, when production reached 518,224 barrels. June's daily average was 488,000 barrels. The posted price is $1.05 a barrel.

Six Months' Output Soars.

The geological survey estimated that 77,916,000 barrels were produced in the state during the first six months of 1940, compared with 94,302,000 barrels for all of 1939 and 24,075,000 for 1938. The half year's output was equal to 11.4 per cent of total United States production.

During June 338 successful wells were drilled, bringing to 6,653 the number producing oil and gas in the Illinois basin fields, the survey reported.

New Pools Opened.

New pools were opened near Irvington in Washington county and Maud in Wabash county, raising to 64 the number of new pools now in operation in the Illinois basin.

On July 1 new drilling operations in progress numbered 484 and 52 new locations had been announced.

Illinois wells are now producing 62 per cent of the crude oil transported to refineries in Illinois, Indiana, Kentucky, Michigan, Ohio, New York, Pennsylvania, and West Virginia, according to the report.

MONEY, GOLD, AND SILVER

NEW YORK, July 11 (AP).—Bar silver, 34¾c; unchanged.

LONDON, July 11 (AP).—Money, 1%. Discount rates: Short bills 1 1-32%; 3-month bills, 1 1-32-1 1-16. Bar silver, 21 13-16d, off ⅛. [Equivalent 39.56c based on sterling at $4.03.] Bar gold 168s, unchanged. [Equivalent $33.85.]

FOREIGN EXCHANGE.

[Quoted in American Cents.]

	July 11.	July 10.	Wk. ago.	Yr. ago.
London	.366.50	374.00	382.00	468.18⅝
Paris	§	§	§	2.65
Italy	5.05	5.05	5.05	5.26¼
Belgium	§	§	§	16.99¼
Switzerld.	22.67	22.68	22.68	22.55
Holland	§	§	§	53.09
Denmark	§	§	§	20.90¼
Sweden	23.88	23.88	23.90	24.11¼
Norway	§	§	§	23.53
Germany	40.10	40.10	40.10	40.13
†Do	18.40	18.50	18.95	.....
Greece	*.68	.68	.68	.85½
Rumania	*.52	*.52	.52	.72
Jugo-Slav	*2.35	*2.35	2.35	2.30
Finland	*2.05	*2.05	2.05	2.07
Canada	85.62½	85.50	84.56¼	99.78¼
‡Do	90.91	90.91	90.91	.....
Argentine	21.40	21.40	21.25	23.23
‡Do	29.77	29.77	29.77	.....
Brazil	5.10	5.10	5.10	6.05
Hongkong	23.00	23.50	23.83	28.93
Shanghai	6.10	6.30	6.25	13.00
Japan	23.48	23.48	23.48	27.30
India	30.30	30.30	30.30	34.90
Chile	3.50	3.50	3.50	3.25
Singapore	44	44.75	45.25	54.88
Hungary	*17.65	*17.65	17.65	19.70
Mexico	*20.35	*20.40	20.35	18.18

*Nominal. †Benevolent. ‡Official. §Not quoted.

NEW YORK BOND TRANSACTIONS

BOND AVERAGES

[Compiled by the Associated Press.]

	20 rails.	10 indus.	10 utils.	10 fgn.
Net change	+0.3	......	+0.3	+0.3
Thursday	56.8	102.4	96.0	37.5
Previous day	56.5	102.4	95.7	37.2
Month ago	50.3	100.0	92.3	36.0
Year ago	57.0	100.2	96.8	61.3
1940 high	59.9	103.6	97.5	53.5
1940 low	48.3	98.9	90.3	35.1
1939 high	64.9	102.0	97.5	64.0
1939 low	53.4	95.8	90.4	41.7

10 LOW YIELD BONDS.

Thursday	111.5	Previous day	111.3
Month ago	109.7	Year ago	112.4
1940 high	113.2	1940 low	108.4
1939 high	112.6	1939 low	103.6

Thursday, July 11, 1940.

Sales today, par value..........$4,620,550 Total sales 1940 to date....$882,095,350
Year ago......................... 5,455,500 Total sales 1939 to date.... 878,266,475

UNITED STATES GOVERNMENT BONDS.

Sales in thous.	Issue—	High.	Low.	Close.	Net chge.	Closing— Bid.	Asked.	Yield.	Close yr. ago.
10	Treasury 3⅜s, 1947-'43	108.14	108.14	107.14—	.1	108.15	108.18	.42	......
1	Treasury 3¼s, 1945-'43	108.17	108.17	108.17	...	108.19	108.22	.54	......
1	Treasury 3¼s, 1946-'44	109.14	109.14	109.14+	.4	109.14	109.17	.67	110.29
2	Treasury 3s, 1948-'46	111	111	111 +	.10	110.30	111.2	1.07	......
2	Treasury 3⅛s, 1949-'46	111.10	111.10	111.10+	.3	111.13	111.16	1.11	111.22
3	Treasury 4¼s, 1952-'47	119.26	119.26	119.26+	.4	119.30	120.2	1.33	......
36	Treasury 4¼s, '52-'47 reg	120	120	120 +	.10	......	......	.....	......
1	Treasury 2¾s, 1954-'51	107.14	107.14	107.14+	.2	107.15	107.18	1.97	108.12
4	Treasury 2¾s, 1955-'51	103.13	103.13	103.13—	.7	103.14	103.17	1.90	......
7	Treasury 2⅞s, 1960-'55	107.26	107.20	107.26+	.5	107.26	107.29	2.23	109.12
3	Treasury 2¾s, 1965-'60	106.18	106.18	106.18+	.3	106.17	106.20	2.34	107.16
1	Home Own Ln 3s, 1952-'44	107.10	107.10	107.10+	.1	107.11	107.14	.99	108.28

UNITED STATES TREASURY NOTES.

[Quoted by C. F. Childs & Co.]

[Fractional parts of quotations are in 32ds of 1 point.]

Series and maturity—	Bid.	Asked.	Yield.	Series and maturity—	Bid.	Asked.	Yield.
C 1⅜s, Dec. 15, '40	101.7	101.9	*21-32	A 1⅜s, June 15, '43	102.4	102.6	.37
A 1½s, Mar. 15, '41	101.15	101.17	*17-32	C 1s, Sept. 15, '43	101.20	101.22	.46
B 1⅜s, June 15, '41	101.16	101.18	*19-64	B 1⅛s, Dec. 15, '43	102.7	102.9	.45
C 1¼s, Dec. 15, '41	101.26	101.28	*7-64	B 1s, Mar. 15, '44	101.20	101.22	.54
A 1⅜s, Mar. 15, '42	102.28	102.30	*1-64	A ¾s, June 15, '44	100.24	100.26	.54
B 2s, Sept. 15, '42	104.3	104.6	.09	C 1s, Sept. 15, '44	101.20	101.23	.58
C 1⅛s, Dec. 15, '42	103.29	103.31	.11	A ¾s, Mar. 15, '45	100.9	100.11	.67

*Premium in excess of zero yield to maturity or first callable date.

UNITED STATES TREASURY STATEMENT.

[Chicago Tribune Press Service.]

WASHINGTON, D. C., July 11.—The following is a statement of the condition of the United States treasury on July 9, 1940:

Income to date this year	$125,133,800	Public works agencies	43,617,000
Income to date last year	99,327,900	Veterans' administration	31,417,700
		Deficit this year	204,561,500
Increase	$25,805,900	Deficit last year	283,078,300
Departmental, including relief	$26,472,700		
Agriculture	18,861,900	Decrease	$78,516,800
Navy	26,172,200	Public debt this year	$43,062,775,900
Army	37,569,700	Public debt last year	40,587,024,700
Interest on public debt	7,817,300		
Loan agencies	631,000	Increase	$2,475,741,200
Security agencies	14,540,000		

DOMESTIC.

Sales, thous.		High.	Low.	Close.	Net chge.
9	Allegh cv 5s '44	76⅝	76	76⅝+	⅝
‡14	do 5s '50 st	36	36	36 —	⅛
3	Allis Ch cv 4s'52	109	109	109	....
17	Am&FP 5s 2030	50¼	50	50 +	¼
25	AmIGCh 5½s '49	103	102⅞	103 +	⅜
15	Am Int 5½s '49	98⅝	98	98⅝+	⅝
26	Am T&T 5½s'43	106.17	106⅝	106⅝—	⅛
	[Decimal represents 32ds.]				
7	do 3¼s '66	108⅝	108⅝	108⅝—	⅝
1	do 3¼s '61	108⅝	108⅝	108⅝	....
3	Anac Cop 4½s'50	104	103⅝	104 +	¼
5	‡AngCNit deb '67	29	29	29	....
2	Arm Del 4s '57	102½	102¼	102¼—	⅛
8	do 4s '55	102¼	102	102	....
12	AT&SF 4s '95	105⅝	105½	105½+	⅝
1	do 4½s '48	103⅝	103⅝	103⅝	....
1	A C Line 1st4s'52	68	68	68 +	⅛
2	do 4½s '64	50½	50¼	50¼+	¼
3	Atl&Dan 1st 4s'48	33⅜	33⅜	33⅜	....
3	Atl Refin 3s '53	105⅝	105⅝	105⅝—	⅛
2	B&O 1st mtg'48st	67	67	67 +	⅜
35	do '95 st A	28	27⅝	27⅞+	⅝
57	do '95 st C	32⅜	32	32 +	⅜
15	do 2000 st D	28	27½	27½	....
9	do '96 st F	28	27⅝	27⅞+	⅛
58	do cv '60 st	12⅝	12⅛	12⅜	....
14	do 1st 4s '48	67	67	67	....
7	do PLE&W4s'51st	54	53	54 +	1
13	do S W '50 st	45	44⅜	44⅝+	⅛
2	BellTPa 5s '48B	115	115	115 —	⅛
5	do 5s '60C	131½	131½	131½+	⅛
7	Beth Stl 3s '60	99⅝	99⅝	99⅝+	⅛
28	do 3¼s '65	103⅛	103	103	....
38	do 3½s '52	107⅝	106⅝	107	....
7	do 3¼s '59	104	104	104 —	⅛
103	Boston&Me 5s '67	65	63½	65 +	3⅛
11	do 5s '67 st	54	53½	54 +	1
63	do 4⅜s '61	63⅝	62	63⅝+	4⅛
101	do 4⅜s '61 st	54	53	53	....
15	do 5s '55	67½	67	67 +	3⅛
80	do 5s '55 st	54	53	53⅛+	⅛
10	BklyUGas 5s '45	111½	111	111⅜+	⅜
1	do 5s '50	95½	95½	95½—	⅛
1	Buf G E 4½s'81	111	111	111⅛+	⅛
18	Buf R&P '57 st	37⅛	36⅝	37⅛+	⅝
4	Bush Term 5s '55	40	39⅝	39⅝+	⅝
1	Bush Term 4s '52	65⅛	65⅛	65⅛—	⅝
1	BushTBldg 5s '60	51⅝	51⅝	51⅝+	1¼
2	CalOrePw 4s '66	105	105	105	....
11	CanNatRy 4½s'56	85	84½	84½+	⅛
1	Can Nor 6½s '46	95⅛	95⅛	95⅛—	⅛
1	Can Pac 5s '54	64⅝	64⅝	64⅝+	2½
18	do 4s perp	47⅛	47	47⅛+	1⅛
2	Carr&Gen 5s '50	94	94	94 +	1
1	Celotex 4½s'47ww	79	79	79 +	2
8	Cen Fdry 6s '41	100	99⅞	100 +	2½
3	do 5s '41	75	75	75 +	2
4	†CenNEng 4s '61	46	46	46 +	⅛
2	CenNYPw 3¾s'62	108⅝	108⅝	108⅝	....
12	Cen Pac 5s '60	45	44⅝	45 +	1
6	do 1st 4s '49	63	62	63 +	1⅛
1	†CenRRNJ 4s '87	11⅝	11⅝	11⅝—	⅝
1	Certain-td 5½s'48	72½	72½	72½	....
1	C&O 4½s '92	124	124	124 +	1⅛
15	do 3½s '96D	99⅛	99⅛	99⅛+	⅛
1	do rfg 3½s '96E	99	99	99 —	⅛
1	do rfg 3½s'63F	106⅛	106⅛	106⅛+	⅛
1	do 1st 4s'89R&A	116⅛	116⅛	116⅛+	⅝
5	CB&Q rfg 5s '71A	85⅛	85	85⅛+	⅛
7	do 4½s '77	78⅛	77⅝	78⅛+	⅛
1	do gen 4s '58	87⅛	87⅛	87⅛—	⅛
3	do 4s Ill '49	99	98	99 +	⅛
1	†Chi&EIll 5s '51	13⅝	13⅝	13⅝+	⅝
27	†ChiGtWest 4s'59	27⅝	27⅛	27⅝+	⅛
3	†ChiI&L 6s '47	15⅝	15⅝	15⅝+	⅝
19	†CMSP&Pa 5s '75	5⅛	5	5	....
60	†do aj 5s 2000	1½	1⅜	1⅜—	⅛
4	CM&SP 4½s '89C	23	22⅜	23 +	1
1	do 4½s '89E	22	22	22	....
3	†do gen 4s '89	22	22	22 +	⅛
1	†‡Chi&NW6½s'36	16	16	16 +	⅛
5	†do rfg 5s 2037	8⅝	8⅝	8⅝+	⅛
3	do cv 4¾s '49	2	2	2	....
12	†CRI&P 4s '88	13⅛	13⅛	13⅛+	⅝
10	†do rfg 4s '34	5⅝	5⅝	5⅝—	⅛
2	ChUnSta 4s'44	105	105	105 +	1
4	do 3½s '51	105⅜	105⅜	105⅜+	⅛
3	Ch&WInd 4s'52	91⅛	91	91⅛+	⅛
3	Childs Co 5s'43	44⅝	44	44⅝+	⅛
186	CityofNY 3s'80	96½	96¼	96½+	⅛
2	CinGas&E3¼s'67	109⅝	109⅝	109⅝	....
18	CCC&StL 4½s'77	50⅝	49⅛	50⅝+	⅝
5	Clev&Pitt4½s'42	105⅛	105⅛	105⅛—	⅛
3	ClevEIll 3⅜s'65	105½	105½	105½	....
4	ClevUTer 5½s'72	80⅛	80	80 —	1
10	do 5s '73	74	73⅝	73⅝	....
9	do 4½s '77C	70	69	70 +	2
1	‡ColF&I 5s'70	72½	72½	72½+	1½
7	Col&So 4½s'80	27⅝	27⅝	27⅝—	⅝
7	ColmbG5s'52May	105	104⅝	105 +	⅝
16	do 5s '61	104⅝	104⅝	104⅝	....
4	ColRyP&L 4s'65	108⅝	108⅝	108⅝+	⅝
3	ComEd cv3½s'58	121⅝	121	121⅝+	⅝
7	ConEdis 3¼s'46	106⅜	105⅝	105⅝—	1⅛
7	do 3½s '48	107	107	107	....
2	do 3¼s '56	106⅛	106⅛	106⅛+	⅛
5	ConOil cv3½s'51	105⅝	105⅝	105⅝+	⅛
9	ConsuPow3½s'70	110⅝	109⅝	109⅝—	⅛
2	do 1st 3½s'69	108⅛	108⅛	108⅛+	⅛
8	Crane Co 3¼s'51	104⅛	104⅛	104⅛	....
1	CrownCork4s'50	105⅛	105⅛	105⅛+	⅛
2	Crucible3⅛s'48	105	105	105 +	⅛
1	CubaRR 7½s'46	31⅛	31⅛	31⅛+	⅛
21	CubaRR 5s '52	28	27½	27½—	⅛
26	DaytonP&L 3s'70	104⅝	104⅝	104⅝	....
9	Del&H rfg 4s'43	53⅛	52⅝	53⅛+	⅛
9	†‡D&RG 4s'36	7⅝	7⅛	7⅛—	⅛
3	D&RGWest 5s'55	1⅛	1⅛	1⅛—	⅛
7	†do 5s '78	5⅛	5⅛	5⅛	....
4	Det Ed 4½s'61	108⅝	108	108	....
7	do 4s '65	109⅝	109⅝	109⅝	....
25	Duq Lt 3½s'65	107⅝	107⅝	107⅝	....
1	ElAutoL cv4s'52	107	107	107	....
18	†‡Erie rfg 5s'67	12	11⅝	12 +	⅝
8	†‡ do rfg 5s '75	12	11⅝	12 +	⅛
1	do gen ln 4s'96	25⅛	25⅛	25⅛+	⅛
10	†do cv 4s'53B	21	21	21	....
1	FedLt&T 6s'54B	99	99	99 —	1
1	do 5s '42	102⅛	102⅛	102⅛—	⅛
1	do 5s '42 st	103	103	103	....
4	Fla E Cst 4½s '59	51	51	51 +	1
11	GenStlCst 5½s'49	71	70⅛	70⅛—	⅝
5	Goodrich 4¼s'56	102⅛	102⅛	102⅛—	⅛
7	GtNorRy 5½s'52	103	103	103	....
10	do 5s '73	96⅛	95⅝	96⅛	....
8	do 4½s '76D	87⅝	87⅝	87⅝+	⅝
7	do 4½s '77E	87⅛	87⅛	87⅛+	⅛
10	do 1st 4¼s '61	107⅛	107⅛	107⅛	....
2	do 4s '46G	102	102	102	....
10	do 4s '46H	95⅝	95⅝	95⅝+	⅛
9	do 3¾s '67	78⅝	78⅛	78⅝+	⅛
8	Gulf M&N 5s '50	74⅝	74	74⅝+	1⅛
7	do 5½s '50	79	78⅛	79 +	1
1	GulfStStl 4½s'61	102⅝	102⅝	102⅝+	⅛
1	†HarlemR&P4s'54	65	65	65 +	5
37	Hud&M rfg 5s '57	43⅛	41⅛	43⅛+	2
2	‡do inc 5s '57	11⅛	11⅛	11⅛+	⅛
1	Ill Cent 4s '52	43⅝	43⅝	43⅝+	⅝
14	do 4s '53	42⅛	42	42⅛+	⅛
3	do rfg 4s '55	46⅛	46	46⅛+	⅛
15	do 4⅜s '66	41	40⅛	40⅝+	⅛
1	do 5s '55	50⅛	50⅛	50⅛	....
20	IC&CSL-NO5s'63A	46⅛	45⅛	46 +	1
15	do 4½s '63	43	41⅝	43 +	1⅛
5	IndusRay 4½s'48	105⅛	105⅛	105⅛—	⅛
13	Inland Stl 3s '61	104	104	104	....
1	‡†InterbRTr 6s'32	33⅛	33⅛	33⅛+	⅛
5	†do rfg 5s '66	80⅛	80⅛	80⅛+	⅛
2	†IntGtN adj 6s'52	1⅝	1⅝	1⅝+	⅛
1	†do 1st 6s '52	10	10	10	....
5	IntHydrE cv 6s'44	49⅛	48⅛	48⅛	....
13	IntMerMar 6s '41	62⅛	61⅛	62⅛+	⅛
33	Int Pap 6s '55	103	102⅛	102⅛+	⅛
15	Int T&T 4½s '52	26⅝	26⅛	26⅛+	⅛
6	do 5s '55	28	27⅝	27⅞+	⅛
7	JamesF&Cl 4s '59	54	54	54 +	1
2	Jones&Lt 4¼s'61	97	96⅝	97	....
6	†KCFtS&M4s'36ct	28⅛	28⅛	28⅛—	⅛
3	K C South 5s '50	63⅝	63⅝	63⅝+	1⅛
1	KoppersCo 4s '51	104	104	104	....
1	Lac Gas 6s '42A	40⅛	40⅛	40⅛	....
2	do 5½s '53	47	47	47 +	1
1	do 5½s '60D	46⅝	46⅛	46⅝+	⅛
5	do 5s '42	83	83	83 —	2
3	LE&West 3s '47	77⅛	77⅛	77⅛+	2⅛
1	LS&MS 3½s '97	82	82	82	....
10	†LautaN inc '75	30	30	30	....
6	†Leh V Coal 5s'64	30	30	30 +	3
3	‡do 5s '64 st	29⅝	28⅛	29⅛+	1⅛
3	†do 5s '74	29⅝	29⅝	29⅝+	3⅛
1	‡do 5s '74 st	28⅝	28⅝	28⅝+	⅛
1	LehVHT 5s '54	40	40	40 +	2
5	†LehVNY 4½s'40	38	38	38 +	2
1	†LV 4½s 2003asd	13⅛	13⅛	13⅛—	⅛
2	do 4½s 2003asd	11⅛	11⅛	11⅛	....
10	do 4s 2003	13⅛	13⅛	13⅛—	⅛
7	†do 4s 2003asd	12⅝	12⅝	12⅝+	⅛
1	Leh V Term 5s'41	47	47	47 +	7
5	Liggett&M 5s'51	127⅛	127	127	....
1	Liquid C 4s '47	107⅛	107⅛	107⅛	....
3	LoneSG 3¼s '53	109⅝	109⅝	109⅝+	⅛
4	LongIslrfg 4s '49	91⅛	91⅛	91⅛+	⅛
4	LorillardC 7s'44	122⅛	122⅛	122⅛—	⅛
4	do 5s '51	125	124	124 —	1
2	Louis&Ark 5s '69	80⅛	80⅛	80⅛+	1
1	Lou&N 5s2003B	100⅛	100⅛	100⅛	....
8	do 4½s 2003	94	93	94 +	1
29	do 1st 4s 2003	87	86⅝	87	....
11	do 3⅜s 2003	83⅛	82⅝	83	....
9	MaineCen 4s '45	71⅝	70	71	....
4	do 4½s '60	45	45	45	....
4	†ManhatRy 4s '90	86	86	86 +	⅛
1	†do 2d 4s 2013	48	48	48 +	⅛
12	MarionStSh 6s'47	81	81	81	....
10	MarkStRy 5s'45st	63	63	63	....
2	McK&Rob 5½s'50	94⅛	94	94 —	1
10	Mich Cen 4½s '79	57⅛	55⅝	57⅛+	2⅛
7	MichCGas 4s '63	103⅝	103⅛	103⅛—	⅛
2	‡‡MSPSSMc4s'38	4⅛	4⅛	4⅛+	⅛
4	‡Mo-Ill 5s '59	72⅛	72⅛	72⅛+	⅛
24	MK Tex 5s '62A	16	14⅝	16 +	1⅛
13	†do 5s '67	4⅝	4⅝	4⅛—	⅛
27	do 4½s '78	14	13⅝	14 +	1
26	do 1st 4s '90	24	23⅛	24 +	1⅛
15	do 4s '62B	13⅝	12⅝	13⅝+	⅝
8	†MoPaccv 5½s'49	1	⅞	1	....
28	†do 5s '77F	17⅛	17	17⅛+	⅛
3	†do 5s '80H	17	17	17 —	⅛
3	†do gen 4s '75	1⅛	1⅛	1⅛+	⅛
5	†Mob &OM5s'47	21	21	21	....
44	†‡do 5s '38	36⅛	36	36⅛+	⅛
24	do 5s '38ct	36⅛	36	36⅛+	1⅛
3	†do 4½s '77	30⅛	30	30⅛+	⅛
13	do 4½s '77ct	30	30	30 +	⅛
4	Moh & M 4s'91	48⅛	48⅛	48⅛	....
2	M WPPS 4½s'60	110	109⅝	109⅝—	⅛
3	Mont P 3⅜s '66	101⅝	101⅝	101⅝—	⅛
5	Mor & Es 5s '55	36	35⅝	36 +	⅛
4	do 4½s '55	32⅛	32	32⅛+	⅛
1	do 3½s 2000	41	41	41 —	⅛
7	Nat D3⅜s'51ww	106⅛	106⅛	106⅛+	⅛
20	Nat Dis 3½s'49	102⅝	102⅛	102⅝+	⅝
20	Nat Stl 3s '65	104	103⅝	104 +	1
9	Nat Supp3⅜s'54	103⅝	103⅝	103⅝—	⅛
3	NJ P&L 4½s'60	106	106	106 —	⅛
23	NO PubS5s'55B	105⅛	105	105 —	⅛
2	N O Term4s'53	62⅛	61⅝	62⅛+	⅛
1	†NOTex&M5s'54B	31⅛	31⅛	31⅛+	1⅛
1	NY&Har3½s2000	98⅝	98⅝	98⅝+	1⅛
5	NY&Putn 4s '93	52	50	52 +	1
29	NYC rfg 5s 2013	59	58⅛	58⅝+	⅛
89	do 4½s 2013A	53⅛	52⅝	53⅛+	⅛
27	do cn 4s '98	58⅝	56⅝	57⅝	....
21	do cv 3¼s '52	57	56⅝	57 +	1
5	NYC&HR 4s '42	93⅛	93⅛	93⅛+	⅛
13	do 3½s '97	78⅛	77⅝	78⅛+	⅛
4	NYC LS 3½s'98	62	61	62 +	2
6	NYC MC 3½s'98	55	55	55 +	1⅛
12	NYC&StL 6s '41	77⅛	77⅛	77⅛+	⅛
8	do 5½s '74A	64	64	64	....
56	do 4½s '78	55½	55	55⅝+	⅝
2	do 4s '46	82	82	82 +	⅛
4	NY D Co 4s '51	47⅛	47⅛	47⅛—	⅛
2	NYGEH&P5s'48	123⅝	123⅝	123⅝	....
7	†NYNH-Hcv6s'48	17⅛	17⅛	17⅛	....
5	†do 4s '55	14⅛	14⅛	14⅛+	1⅛
1	†do 4s '57	3⅝	3⅝	3⅝+	⅛
3	†NYO&W rf4s'92	4	4	4	....
2	NYRy6s '58st	106⅛	106	106⅛+	⅛
11	NY Stm 3½s '63	106⅝	106	106⅝+	⅛
1	†NYS&WTm5s'43	49⅛	49⅛	49⅛+	⅛
2	†‡NYW&B4½s'46	3⅝	3⅝	3⅝+	⅛
1	Nia F P 3½s'66	110	110	110 +	⅛
2	NL&O P 5s'55A	108⅛	108⅛	108⅛+	⅛
2	NiaSh cv 5½s'50	101	101	101 +	⅛
2	†‡N&S 5s '41	70	70	70	....
3	†‡do 5s '61 A	13⅛	13⅛	13⅛	....
2	Nor & W 4s '96	124	124	124 +	⅛
4	NoAmCo 4s '59	105⅝	105⅝	105⅝—	⅛
1	do 3⅜s '54	105	105	105 —	⅛
65	Nor Pac 6s 2047	60⅝	60	60⅛+	⅛
7	do 5s 2047C	55	54⅝	54⅝	....
10	do 5s 2047D	54⅛	54⅛	54⅛+	⅛
14	do 4½s 2047	48⅝	48⅛	48⅝—	⅛
7	do 4s '97	67⅝	67⅛	67⅝+	⅛
12	do 3s 2047	42⅝	42⅛	42⅛+	⅛
1	NoStaPw 3½s'67	108⅝	108⅝	108⅝—	⅛
35	OhioEd 4s '65	107⅛	107⅛	107⅛—	⅛
2	OreSL gtd 5s '46	116⅛	116⅛	116⅛	....
2	Or-WRRN 4s '61	105⅝	105⅝	105⅝—	⅛
4	OtisStl 4⅜s '62A	71	70⅛	71	....
6	PacG&E 3⅜s '61	111⅛	111⅛	111⅛—	⅛
1	do 4s '64	113	113	113 +	⅛
1	ParBwy 3s '55ct	45	45	45	....
15	PenCo 4s '63	102⅛	102⅛	102⅛—	⅛
6	Pen-Dix 6s '41A	100⅛	100⅛	100⅛—	⅛
6	PenP&L 4½s '74	108	107⅛	107⅛+	⅛
24	do 3½s '69	108⅛	108⅛	108⅛	....
1	PenRR gen 5s'68	108	108	108 +	⅛
10	do gen 4½s '65	102⅝	102⅛	102⅛+	⅛
9	do 4½s deb '70	88⅛	88	88⅛+	⅛
7	do gen 4⅛s '81	98⅛	97⅛	98⅛+	⅛
5	do 4¼s '84E	98⅛	98	98 —	⅛
1	do 4s '43	107⅛	107⅛	107⅛—	⅛
2	do 3⅜s '70	89⅛	89⅛	89⅛	....
31	do 3⅜s '52	84⅝	84	84⅝	....
4	PGL&CC 5s '47	115	115	115 +	1
1	†‡Peo&E1st 4s'40	67	67	67 +	⅛
1	‡do inc 4s '90	6⅛	6⅛	6⅛	....
4	PereMarq 5s '56	67⅝	66⅛	67 —	⅛
26	do 4½s '80	60	60	60 +	⅛
1	PhelpsD 3⅛s '52	108⅛	108⅛	108⅛	....
19	PhilaCo 5s '67	106	105⅝	105⅝	....
2	Phillips P 3s'48	106	105⅝	106 +	⅛
2	PCC&SL 5s '75B	105	105	105	....
3	PittCo&I 4½s '52	98	98	98 +	⅛
8	Pit&WV 4½s'58A	50	50	50	....
9	do 4½s '59 B	50	50	50	....
8	do 4½s '60 C	50¼	50	50	....
15	PortlGE 4½s '60	71⅝	71¼	71¼—	⅛
21	†PorRAT 6s'42 st	90⅝	90	90⅝+	⅝
31	do 6s '42 st ct	90⅛	90¼	90½+	½
13	†do 6s '42 unst	90⅛	90	90¼+	⅛
6	do 6s '42 unst ct	90⅛	90¼	90½+	⅛
3	†‡PostT&C 5s '53	20⅝	20⅛	20⅛—	⅛
1	Press Stl C 5s'51	84	84	84 +	⅛
4	PubSNoI 3½s'68	109⅛	108⅞	108⅞—	⅛
2	Readg 4½s '97A	70	69⅛	69⅛—	⅛
1	Rem R 4¼s'56ww	97	97	97 +	⅛
26	Repub S 4½s '61	99⅝	98⅝	99⅝+	⅛
9	do 4½s '56	99⅝	99	99 —	⅝
10	Rev C&B 4¼s'56	102	102	102 —	⅛
43	†‡RioGW 1st4s'39	25	25	25 +	2
1	Roch G&E3¼s'69	109	109	109	....
18	†‡SLIMS4sR-G'33	60⅛	59⅝	60⅛+	1⅛
5	StLSF 5sB '50 ct	10⅛	10⅛	10⅛	....
10	†do 4½s '78	9⅝	9⅝	9⅝—	⅛
20	†do 4s '50 A	10⅝	10⅝	10⅝	....
5	†‡St L S W 5s'52	16	16	16 +	⅛
1	‡do 1st 4s '89	58⅛	58⅛	58⅛—	⅛
9	SA&A Pass 4s'43	65	64	65 +	⅝
5	†SeabAL cn6s'45	4⅜	4⅜	4⅜	....
1	†‡do 4s '50 st	8½	8½	8½+	⅛
4	†‡do rfg 4s '59	3⅛	3⅛	3⅛+	⅛
1	†do 6s '35 A ct	1⅝	1⅝	1⅝+	⅛
25	Shell Un 2½s '54	97	96⅝	96⅝	....
1	Simm cv 4s '52	100⅛	100⅛	100⅛	....
1	Skelly Oil 3s '50	100⅛	100⅛	100⅛+	⅛
20	Socony-Va 3s '64	104⅛	104⅛	104⅛—	⅛
1	SBellT&T 3¼s'62	109	109	109	....
1	do 3s '79	105	105	105 —	⅛
11	S Cal Gas 4¼s'65	110⅛	110	110⅛+	⅛
2	So Cal P 6s'47	105	105	105 —	⅛
3	SouKraft 4¼s'46	102⅛	102⅛	102⅛	....
13	Sou Pac 4½s '68	40⅝	40⅝	40⅝+	⅛
60	do 4½s '81	40⅝	40	40⅝+	1⅛
53	do 4½s '69	40⅝	40	40⅝+	⅛
11	do rfg 4s '55	59⅛	58	59⅛+	1⅛
1	do clt 4s '49	40	40	40 +	⅛
25	do 3⅜s '46	53	52⅛	52⅝+	1
22	do 4½s Ore'77	48⅛	47	48⅛+	1⅝
1	SoPacSFTer 4s'50	70	70	70 +	1
20	South Ry 6½s'56	75⅛	75⅛	75⅛	....
2	do gen 6s '56	71	70⅛	71 +	⅛
8	do con 5s'94	88⅛	87⅛	87⅛+	⅛
8	do gen 4s '56	56⅝	56⅝	56⅝	....
3	SoRy 4s St L '51	70⅛	70	70⅛+	⅛
8	StandOilNJ 3s'61	104⅛	104⅛	104⅛+	⅛
10	do 2⅜s '53	104⅛	104⅛	104⅛—	⅛
1	Studebak cv 6s'45	93⅛	93⅛	93⅛+	⅛
3	Texar&FS 5½s'50	88	88	88 +	1⅛
42	Tex Corp 3½s'51	103£	103£	103£	....
	[103£ represents 103 7-32ds.]				
44	do 3s '59	104⅛	104⅛	104⅛+	⅛
11	Tex&Pac 5s '77B	64⅛	64⅛	64⅛—	⅛
6	†ThirdA aj 5s'60	19⅛	18⅛	19 —	⅛
9	do 4s '60	56⅛	56	56⅛—	⅛
4	TideWAO 3½s'52	106⅝	106⅝	106⅝	....
1	Un Oil Cal 6s'42	110⅝	110⅝	110⅝+	1
10	do 3s '59	103	102⅝	102⅝—	⅛
3	Un Pac 3½s'70	96⅛	96⅛	96⅛	....
6	Unit Drug 5s'53	83⅛	83	83	....
1	Utah L&Tr 5s'44	100⅛	100⅛	100⅛+	⅛
4	Utah P&L 5s'44	101⅛	101	101⅛+	⅛
6	Va El&P 3½s'68	110	109⅝	110	....
1	†Waba rf 5½s'75	6	6	6 —	⅛
1	†‡do 1st 5s '39	39⅝	39⅝	39⅝—	⅛
2	†‡do 2d 5s '39	13⅝	13⅝	13⅝+	⅛
2	†‡WabDesM4s'39	10⅛	10⅛	10⅛+	⅛
1	Warner Br 6s'48	79	79	79 —	⅛
4	†Warren Br 6s'41	30	30	30	....
2	W Pen P 3½s'66	111	110⅝	110⅝—	⅛
35	West Sh 4s 2361	48	46⅝	48 +	⅝
1	do 4s 2361 reg	46	46	46 +	1
8	Westch L 3½s'67	108⅛	108	108⅛+	⅛
4	WestM 5½s'77 A	88⅛	88⅝	88⅛+	⅛
13	do 4s '52	84⅛	83⅛	84⅛+	⅛
16	West Un 5s '51	68⅛	66	68⅛+	3⅛
67	do 5s '60	68	65⅛	68 +	3
2	do 4½s '50	65⅛	65⅛	65⅛+	1⅛
2	Whl St 4½s'66A	101⅛	101⅛	101⅛—	⅛
19	†Wis Cen 4s '49	20	19⅛	20 +	⅛
13	†‡do 1st 4s S&D '36	7⅛	7	7⅛+	1⅛
21	Yngt S&T 4s '61	106⅛	105⅝	105⅝—	⅛
5	do cv 4s '48	104	104	104 +	⅛

FOREIGN.

Sales in thous.		High.	Low.	Close.	Net chge.
12	†‡AbitiP&P 5s'53	36⅛	35⅛	36 +	⅛
1	†Antioqu 7s '45A	10⅛	10⅛	10⅛	....
1	†do 7s '45 C	10⅛	10⅛	10⅛—	⅛
1	†Antwerp 5s '58	21	21	21 —	3
11	Argent 4s'72 Feb.	58	58⅛	58⅛—	⅛
15	do 4½s '48	74⅛	73⅝	73⅝—	1
22	do 4½s '71	64⅛	64	64 —	1
1	Australia 5s '57	44⅛	44⅛	44⅛—	⅛
2	do 4½s '56	39⅛	39⅛	39⅛—	⅛
6	†Brazil 8s '41	13⅛	13⅛	13⅛+	⅛
5	†do 6½s '26-57	10⅛	10⅛	10⅛+	⅝
3	†do 6½s '27-57	10⅛	10⅛	10⅛	....
7	†do 7s '52	11	11	11	....
1	Brisbane 5s '58	40⅝	40⅝	40⅝+	1⅛
1	do 6s '50	46	46	46 +	1
22	Buen A 4⅛s '77	45	44⅝	45	....
1	do 4½s Aug '76	45	45	45	....
11	Canada 5s '52	91⅛	90⅛	91⅛+	⅛
9	do 4s '60	82	81⅛	82 +	⅛
7	do 3¼s '61	74	73⅝	74	....
5	do 3s '68	71⅛	71⅛	71⅛	....
13	do 3s '67	71⅛	71⅛	71⅛—	⅛
1	do 2½s '45	82⅛	82⅛	82⅛—	⅛
9	do 2½s '44	85⅛	85⅛	85⅛	....
2	†ChMB 6s'62 asd	10⅛	10⅛	10⅛+	⅛
2	†Chile 6s '60	12⅛	12⅛	12⅛	....
2	†do 6s '61 Feb	12⅛	12	12⅛	....
1	†Chili 6s '61 Sept	12⅛	12⅛	12⅛	....
7	†do 6s'61 Sept asd	10⅛	10⅛	10⅛—	⅛
2	†Colomb 6s'61Oct.	21⅛	21⅛	21⅛+	⅛
4	Copenhag 5s '52	25⅛	25⅛	25⅛+	⅛
2	do 4½s '53	23⅝	23⅝	23⅝+	1⅛
2	Cordoba Pv 7s'42	70	70	70	....
3	Cuba 5½s '53	101⅛	100	101⅛+	1⅛
3	†do 5½s '45	73	73	73 —	1
8	do 4½s '77	53⅝	53⅛	53⅛	....
11	do 4½s '49	93	93	93 —	1⅛
19	Denmark 6s '42	32⅛	31⅛	32⅛+	1⅛
3	do 5½s '55	31	31	31 +	1
4	do 4½s '62	26⅛	26	26⅛+	1⅛
1	French 7½s '41	45	45	45	....
15	†GerGov 5½s'65	16⅝	16⅛	16⅛—	⅛
17	†do 7s '49	21⅛	21⅛	21⅛—	⅛
5	GtConEPJap6½s50	70⅛	70⅛	70⅛—	⅛
5	†HungM7½s'45 xin	6⅝	6⅝	6⅝+	2⅛
1	IrishFreeSt5s'60	50	50	50 —	5
24	†Ital P U 7s'52	29⅛	28⅝	29 —	⅛
1	Italy 7s '51	49⅝	49⅝	49⅝—	⅛
17	Japan 6½s '54	87	86⅛	87 +	1
2	†MedMun 6½s'54	8⅝	8⅝	8⅝	....
4	MilanCity 6½s'52	32	31⅝	32	....
2	NSouWales 5s'57	43⅛	43⅛	43⅛+	⅛
18	Norway 6s '44	43	42	43 +	3
10	do 6s '43	43	43	43 +	3
8	do 4½s '56	33	32	32 +	1⅛
9	do 4½s '65	32⅛	30⅛	32⅛+	2⅛
12	do 4s '63	32⅛	32	32⅛+	2
1	†Nuremberg 6s'52	17	17	17 —	2
7	Orient Dev 6s'53	57⅛	57⅛	57⅛—	⅛
1	Oslo City 4½s'55	25	25	25 +	2⅛
3	†Panama 5½s'53	98⅛	98⅛	98⅛	....
8	†do 5s'63A st asd	56	55⅛	56 +	2
2	†Peru 1st 6s '60	6⅛	6⅛	6⅛+	⅛
8	†PortoAleg 8s'61	8	7⅝	8 +	⅛
4	†do 7½s '66	8	8	8 +	1⅛
1	Queensld 6s '47	50⅝	50⅝	50⅝+	3⅛
2	†RioGr doSul7s'67	7⅛	7⅛	7⅛+	⅛
11	†SPaulSt8s'50 xin	9⅛	8⅛	9⅛+	⅛
4	†do 7s '56	9⅛	9⅛	9⅛—	⅛
25	†do 7s '40	31	29⅛	31 +	1⅛
11	†do 6s '68 xin	8⅝	8⅛	8⅝+	⅛
2	ShinyetsuE6½s'52	64	64	64 —	⅛
2	†SilesP 4½s'58asd	3⅝	3⅝	3⅝+	⅛
1	TaiwanEP 5½s'71	56	56	56 +	1⅛
3	TokioElLt 6s'53	59⅛	59⅛	59⅛+	⅛
5	UjigawaEIP 7s'45	94	92⅛	94 +	3
6	U aj3½s-4s-4⅛s'79	36	35⅛	35⅛—	⅛
2	†WarsC 4½s'58asd	3⅝	3⅝	3⅝+	⅛

xin—Ex interest. ct—Certificates. †Selling flat on account of default of principal or interest or both. ‡Selling flat for reasons other than default. §Matured bonds; negotiability impaired pending investigation.

NAVAL STORES.

SAVANNAH, Ga., July 11 (AP).—TURPENTINE—Firm, 21c per gal; offerings, 5 casks; sales, 250 gal; receipts, 252; shipments, none; stock, 11,367. ROSIN—Firm; offerings, 171 lots of 280 lbs; sales, 171; receipts, 679; shipments, none; stock, 171,118. Quote: B, D, $2.75; E, $3.00; F, $3.15; G, H, I, $3.25; K, $3.35; M, $3.50; N, $4.25; WG, $4.75; WW, $5.35; X, $5.60.

BENTON HARBOR FRUIT PRICES.

Benton Harbor, Mich., July 11 [Special].—Black raspberries, 24 pint crates brought $2.25 to $2.35; red raspberries, 24 pints, $3.75 to $4; sour cherries, 16 quarts, Montmorencies, $1 to $1.30 according to quality; currants 16 quarts, $1.65 to $1.75. All receipts light due to rains.

DAY by DAY on the FARM & BOB BECKER

9 Energetic Ducklings.

July 11, 1940.

THE nine Donald Ducklings on the Du Page county farm continue to keep the farm workers in a good humor by performing their laughable routines on their pool. These nine youngsters were hatched in an incubator and have no mother to guide them. But they have managed to learn many tricks about taking care of themselves.

Their latest accomplishment is catching tadpoles. One of the men said the ducklings have learned to gedunk themselves in the water to go after the tadpoles, and to watch them capture their evening meal is a regular circus. When all nine ducklings go into their diving routine at once they churn the water until the tadpoles are dizzy.

Hard Work Unnecessary.

The energetic ducklings don't have to work as hard for all their food as they do for the tadpoles. Twice a day the men provide dry mash in a metal hopper, and when they get hungry the ducklings can leave the pond and waddle across the lawn to catch flies and other insects. So they have three choices on their menu—tadpoles, insects, and prepared mash food.

The ducklings seem to get along all right without a mother to show them how to act, but the seven silver pheasant chicks which make their headquarters in the yard of a farm home have a mother hen which is very much on the job. In fact, she must think she's the chickenweight champion of the world. This pugnacious Plymouth Rock hen will attack any one or anything she thinks is threatening her precious chicks.

The men decided to move this battler and her family the other day, but when they invaded her pen to catch the chicks the hen flew at them furiously in an attempt to scare them away. She didn't calm down until her family was safely settled in its new location.

The men have so much confidence in the ability of this hen to protect her chicks that they now allow her to take them out into the fields, while the blackneck and Chinese pheasants, which were hatched in an incubator and have no mother, must spend all their time inside a large wire pen. Home to the silver pheasant chicks is a rather simple dwelling, merely a small coop near the large wire pens which house the other pheasants. The silvers roam wherever they please during the day and their battling protector calls them into the coop at night.

20 Chicks Salvaged.

Twenty salvaged ringneck pheasant chicks now are being cared for by the farm workers. When the men cut alfalfa and clover this season they used a flushing bar on the mower, so nesting birds would flush ahead of the blades. In spite of this precaution some hen pheasants were injured or driven from their nests. In each case the men carefully inspected the nest and if the hen and eggs were not harmed they went ahead with their mowing.

But if the hen was injured, or some of the eggs broken, the workers picked up the remaining eggs and placed them in the incubator. Twenty such eggs have hatched and more are in the incubator. When the ringneck chicks are a little older they will be released in the farm woods to take care of themselves.

FARM LANDS

Illinois.

160 ACRE farm—7 r. semi-modern home. Mostly all new buildings, including 22 head of choice tested cattle. Hogs and poultry. New tractor. All farm tools, feed and crops. Some virgin timber and flowing spring. One mile from popular lake. If sold at once, $110 per acre. Terms. T. J. Stahl, Waukegan, Ill. Phone Majestic 237.

10 ACRES—Edge of Blue Island, on paved Hiway, 6 rm. brk. bung.; H. W. Ht.; oak flrs.; 3 car brk. gar. RICH LAND; pr. to close estate now $13,000. Heir Vanderwyk on prem. 1st bldgs. west of Western-avenue on S. side of 147th-st., or Argile of McClun, 217 W. 63d-st. Went. 1844.

WORKING MAN'S SUPER FINE FARM on paved Menard-av., south of State-rd.; nearly 20,000 sq. ft.; some trees, electric in; nr. large public school; price $300; $50 cash, $5 mo. Address G C 259, Tribune.

BARGAIN—7 acres fine oak timber; near North Shore elec. and steam trans. S. R. Rappold, 4964 Milwaukee. Kild.3361.

Indiana.

286 A. dairy and grain farm—60 miles east; good soil, new house, fair barns, electric, permanent pasture. Price $37.50 per acre. Maggie Elliott, New Carlisle, Ind.

80 A. NICE 6 r. house, barn; orchard, timber; prod. chocolate loam soil; elec. avail.; $3,500, terms. Address Y J 201, Tribune.

5 ACRES, beau. wooded, $295, $20 down, $10 a month. 47 miles Chgo. Pull. 4000.

Michigan.

COUNTRY GENTLEMAN'S FARM ESTATE with one mile of beau. river frontage. Private road leading to 113 ac. fruit and dairy farm, 98 mi. from Chgo. Good hunting. 3,700 young fruit trees, most of them in bearing. Milk base. About 55 ac. of river bottom land. Lovely new, modern city house with acre landscaped lawn on hilltop overlooking river. Two additional houses, mod. bldgs. Value includes implements and stock, $70,000. Will earn profit with owner management. Will accept clear income Chgo. property. Address L F 485, Tribune.

SELL or exch. Menominee county 80 acres, stock, all tools, very good bldgs. and land, stream. 1823 S. Drake, 1st fl. Rock. 1580.

80 A.—S. MICH.: rich soil; nice buildings; gd. orch.; A1 grain-stock farm; $3,300, pt. cash. Photos. Roessler, 140 S. Dearborn.

EDGE VILLAGE, S. W. MICH.—5 acres; gd. 5 rm. hse.; el. lts.; fertile soil. Barg. $1,500, ¼ cash. Address H G 570, Tribune.

Wisconsin.

RAILROAD LAND GRANT LANDS, $4 TO $5 per acre for good farm land adapted for dairying, live stock, and grains. Good roads, water, towns and markets. Send for booklet No. 5. R. S. Clear Land Dept., Soo Line, Minneapolis, Minn.

Miscellaneous.

INDEPENDENCE, security, freedom for sale! Big 64 page farm catalog, 10 states, free. United, 7-E South Dearborn. State 7975.

RAILROADS SHOW BETTER EARNINGS THAN LAST YEAR

N. Y. Central on Profit Basis During May.

Most railroads reporting yesterday showed improvement in their earnings for May and for the first five months of this year in comparison with the corresponding periods last year.

New York Central Lines, including all leased lines, had a net income after fixed charges of $78,595 in May compared with net loss of $1,465,904 in the 1939 month. For the first five months of 1940 the road had a net loss after fixed charges of $1,381,079 against a loss of $8,787,191 a year ago.

Erie Reduces Net Losses.

The Erie reduced its net loss in May from $563,786 a year ago to $155,949 this year. For the five month period it had a net loss of $1,664,476 compared with $2,351,204 last year.

Net loss of the Missouri Pacific was $1,263,779 in May compared with $1,416,909 last year. Net loss in the first five months amounted to $5,956,031 against $7,155,231 a year ago.

Net income of the Nashville, Chattanooga, and St. Louis declined to $21,125 compared with $35,062 in May, 1939. For the five months ended May 31 the road earned $115,717 compared with $262,624 last year.

The Rock Island reported a net loss of $863,235 in May compared with $1,057,029 a year ago. In the first five months the road reduced its net loss to $4,564,732 from $5,368,387 a year ago.

Southern Pacific Has May Loss.

The Southern Pacific Transportation system, excluding the Southern Pacific Railroad of Mexico, had a net loss of $283,932 in May compared with a net income of $219,232 a year ago. Net loss in the first five months totaled $5,863,674 against $6,502,270 last year.

Earnings of railroads reporting yesterday compare as follows:

May Net Income.

	1940.	1939.
Erie	$*155,949	$*563,786
Missouri Pacific	*1,263,779	1,416,909
Nashv Chat & St L	21,125	35,062
New York Central	78,595	*1,465,904
Rock Island	*863,235	*1,057,029
Southern Pacific	*283,932	219,232

Net Income 5 Months Ended May 31.

Erie	$*1,664,476	$*2,351,204
Missouri Pacific	*5,956,031	*7,155,231
Nashv Chat & St L	115,717	262,624
Per share	.45	1.02
New York Central	*1,381,079	*8,787,191
Rock Island	*4,564,732	*5,368,387
†Southern Pacific	*5,863,674	*6,502,270

*Net loss. †Includes separately operated, solely controled affiliated companies. Excludes Southern Pacific Railroad of Mexico.

CHICAGO LIVE STOCK

The comparatively small supply of hogs on the market yesterday sold quickly at 15 to mostly 25 cents a hundred pounds higher prices as buyers scrambled for offerings. Some butchers over 250 pounds in weight showed more than 25 cents advance in the session on buying by packers.

Both the top and average prices for the day were 25 cents higher, at $6.90 and $6.30 a hundred pounds, respectively. The decrease in receipts more than offset the influence of lower wholesale prices for fresh pork.

Strong to slightly higher prices were paid for most steers and yearlings yesterday, altho action was only fair. Receipts declined as farmers held back shipments following Wednesday's price break. Other classes of cattle were steady.

Lambs slumped 25 cents more yesterday, top loads going at $10 or 65 cents lower than early in the week.

[All prices are in dollars per 100 pounds.]

Hogs.

Good to choice, 190@210 lbs	6.80@ 6.90
Good to choice, 140@180 lbs	$ 5.75@ 6.80
*Receipts, 17,000; shipments, 2,000.	
Good to choice, 220@250 lbs	6.75@ 6.90
Good to choice, 260@325 lbs	6.15@ 6.80
Good to choice, 350@400 lbs	5.75@ 6.10
Light pack. sows, 270@350 lbs	5.50@ 5.90
Heavy pack. sows, 350@550 lbs	4.90@ 5.65
Pigs, common to best	3.50@ 5.60

Cattle.

*Receipts, 3,000; shipments, 1,000.	
Prime steers, 1,000@1,500	$11.75@12.60
Good to best, 700@1,000	10.50@12.00
Poor to best, 700@1,500	8.25@12.60
Low grade steers	6.75@ 8.25
Bulk of steers	9.50@10.75
Cows, choice to prime	7.25@ 8.00
Cows, good to choice	6.25@ 7.25
Cows, fair to good	5.90@ 6.25
Cows, common to fair	5.65@ 5.90
Canners and cutters	3.50@ 5.40
Hefers, yearlings, fair to best	8.85@11.00
Hefers, common to fair	7.40@ 8.85
Stockers and feeders	6.75@12.25
Calves, poor to best	5.00@10.50
Bulls, bologna, com. to choice	6.40@ 7.35
Bulls, beef and butch., fair, best	6.50@ 9.00

Sheep.

*Receipts, 5,000; shipments, 1,500.	
Native lambs, fair to best	$ 9.50@10.00
Native lambs, common to fair	9.00@ 9.50
Native buck lambs, fair to best	8.50@ 9.00
Native lambs, culls	8.00@ 9.00
West. range lambs, gd., choice	9.75@10.00
West. range lambs, fair to good	9.50@ 9.75
Feeding lambs, best grade	8.25@ 8.75
Ewes, light, good to choice	3.50@ 4.00
Ewes, light, fair to good	3.00@ 3.50
Ewes, culls to fair	2.50@ 3.00
Ewes, heavy, 150@250 lbs	2.50@ 3.50
Yearlings, wethers	3.00@ 8.35
Bucks	2.00@ 2.50

Comparative Prices.

Hogs—Bulk of sales yesterday	$ 5.50@ 6.85
One month ago	4.65@ 5.15
One year ago	5.10@ 7.20
Top yesterday, $6.90; average, $6.30.	
Cattle—Bulk of sales yesterday	$ 9.50@10.75
One month ago	8.75@10.00
One year ago	8.75@ 9.65
Top yesterday, $11.60; average, $10.10.	
Lambs—Bulk of sales yes'day	$ 9.25@ 9.75
One month ago	10.00@11.25
One year ago	8.00@ 9.15
Top yesterday, $10.00; average, $9.50.	

*Receipts include 100 cattle, 6,000 hogs and 3,000 sheep direct to packers.

BLACKSTONE VALLEY GAS & ELECTRIC COMPANY

To the holders of the Mortgage and Collateral Trust Series D 3½% Bonds of the Blackstone Valley Gas & Electric Company, due November 1, 1965.

Under the Sinking Fund provision of the Indenture dated as of December 1, 1938, and supplemental to a certain Indenture of Mortgage dated April 1, 1926, between the above company and the State Street Trust Company of Boston, Massachusetts, the undersigned trustee hereby gives notice that until July 16, 1940, at 12 o'clock noon, Daylight Saving Time, it will receive sealed proposals for the sale of the above named bonds at a price not exceeding face value and accrued interest to absorb the sum of Forty Thousand Dollars ($40,000) or any part thereof. Interest on bonds accepted will cease on July 22, 1940.

The right is reserved to reject any and all proposals.

STATE STREET TRUST COMPANY, Trustee
By S. H. Wolcott, Vice-President.
Boston, Mass., July 1, 1940.

BLACKSTONE VALLEY GAS & ELECTRIC COMPANY

To the holders of the Mortgage and Collateral Trust Series C 4% Bonds of the Blackstone Valley Gas & Electric Company, due November 1, 1935.

Under the Sinking Fund provision of the Indenture dated as of November 1, 1935, and supplemental to a certain Indenture of Mortgage dated April 1, 1926, between the above company and the State Street Trust Company of Boston, Massachusetts, the undersigned trustee hereby gives notice that until July 16, 1940, at 12 o'clock noon, Daylight Saving Time, it will receive sealed proposals for the sale of the above named bonds at a price not exceeding face value and accrued interest to absorb the sum of Seventy-Three Thousand Dollars ($73,000) or any part thereof. Interest on bonds accepted will cease on July 22, 1940.

The right is reserved to reject any and all proposals.

STATE STREET TRUST COMPANY, Trustee
By S. H. Wolcott, Vice President.
Boston, Mass., July 1, 1940.

NEW YORK CURB TRANSACTIONS

Thursday, July 11, 1940.

Shares sold today..................141,000 Total sales 1940 to date.......27,292,000
Year ago............................132,180 Total sales 1939 to date.......20,268,498

	Sales.	High.	Low.	Close.	Net chge.
Ainsworth	200	5⅝	5⅝	5⅝+	⅝
†Air Investors	300	1⅝	1⅝	1⅝	....
Alum Co Am.	200	153⅝	153	153⅝+	1⅝
Do pfd	100	113⅝	113⅝	113⅝+	1⅛
Am Book	30	37	37	37 —	1⅛
†Am Box Brd	100	4⅝	4⅝	4⅝—	⅛
†AmCPLA ww	100	27⅛	27⅛	27⅛+	1⅛
Am Cyan B	1,500	31⅝	30⅝	31 +	⅛
†Am Exp Lns	100	9⅛	9⅛	9⅛+	⅛
Am Fork&Hoe	100	12	12	12	....
Am Gas & El.	1,000	33⅝	33⅛	33⅝+	....
Do pfd	50	109⅛	109⅛	109⅛+	⅛
†Am Gen	100	3	3	3	....
Am Light&T	300	14⅛	14⅛	14⅛	....
†Am Maracaib	200	⅛	⅛	⅛	....
Am Superp pf	300	11	11	11 +	⅛
ArkNatGas A.	600	2⅛	2⅛	2⅛	....
†Ashld Oil&R.	200	4⅝	4⅝	4⅝	....
†Asso G&El A	100	⅛	⅛	⅛+	⅛
Atl Cst Fish	100	2⅛	2⅛	2⅛+	⅛
†Aviation & Tr	600	2⅛	2⅛	2⅛+	⅛
Babcock & W	500	23	22½	22½—	⅛
†BaldwLoco pf	50	24⅝	24⅝	24⅝—	⅛
†Do war	700	5⅝	5⅝	5⅝—	⅛
†Bath IronWk	1,800	14⅛	13⅝	14 +	⅛
†Beech Airc	100	4⅛	4⅛	4⅛	....
†Bell Airc	800	15⅛	14⅛	14½+	⅛
Bell Tel Can	30	92⅛	92	92	....
Bliss E W	1,200	14	13⅛	13⅛+	⅛
†Blue Ridge	300	1	⅞	⅞—	⅛
Borne Scrym	50	31⅛	31⅛	31⅛+	⅛
Braz Tr L&P	100	2⅛	2⅛	2⅛—	⅛
†Breeze Corp	100	5⅝	5⅝	5⅝+	⅛
†Brewst Aero.	1,500	9⅝	9⅛	9⅛+	⅛
Br-Am Oil	100	10⅝	10⅝	10⅝—	⅛
Brown Co pfd.	50	17½	17½	17½+	1⅛
†Brown-F Dist	100	1⅝	1⅝	1⅝+	⅛
Buckeye P L	300	35⅛	34	34	....
BufN&EP pfd.	200	19⅝	19⅝	19⅝+	⅛
†Can Col Airw	100	6⅛	6⅛	6⅛—	⅛
Can Marconi	100	⅝	⅝	⅝+	⅛
Carrier Corp	100	7⅛	7⅛	7⅛+	⅛
Celanese ptc pf	100	118	118	118 +	2
Celluloid	100	3⅛	3⅛	3⅛+	⅛
Cen Hud G&E	500	15	14⅝	15 +	⅛
†CenNYPow pf	50	100	100	100 —	⅛
†Cen Ohio Stl.	100	9⅛	9⅛	9⅛+	⅛
Cen St El	1,200	⅛	⅛	⅛	....
Do 6% pfd	25	1⅛	1⅛	1⅛—	⅛
Childs pfd	275	12⅛	12⅝	12⅝—	⅛
Cities Service	2,500	5⅝	5⅝	5⅝+	⅛
Do pfd	1,100	71⅛	70	71 +	1⅛
Do pfd B	100	6⅝	6⅝	6⅝+	⅛
Clayton & L	100	4⅛	4⅛	4⅛+	⅛
†Cleve Tract	100	4⅝	4⅝	4⅝+	⅛
Club AlUten.	100	2½	2½	2½+	⅛
Colts PF Arms	50	74	74	74 +	⅛
Col G&E pf	25	64	64	64 +	1⅛
Col O&G	100	1½	1½	1½+	⅛
Com &So war	200	3/32	3/32	3/32	....
†Com P Svc	180	50	25	25 +	⅛
Cons St Corp	200	4	4	4	....
Con Roll&St	100	6⅝	6⅝	6⅝+	⅛
Cont Rool&St.	100	6⅝	6⅝	6⅝+	⅛
Copper Ran	100	4	4	4	....
†Corr & Rey	100	1⅛	1⅛	1⅛	....
†Croft Brew	100	⅛	⅛	⅛—	1/16
†Crown Dr	100	1⅛	1⅛	1⅛	....
† Do pf	50	19	19	19 +	⅛
Davn Hos	100	16	16	16 —	1⅛
†Det St Pro	100	15	15	15	....
†Dub Cond	100	2	2	2	....
Eagle P Ld	100	8⅛	8⅛	8⅛—	⅛
E G&F 6 pf.	800	19⅝	18⅛	19⅝+	1⅛
Do pr pf	800	47	45⅛	47 +	3
El Bd & Sh	2800	6⅛	6⅝	6⅛—	⅛
Do pf	1200	72⅛	72	72⅛	....
Do $5 pf	300	63⅝	63	63⅛+	1⅛
El P&L 2pfA	100	19	19	19 +	⅛
Do war	400	2⅛	2⅛	2⅛—	⅛
†Emer Elec	700	3⅝	3⅛	3⅛+	⅛
E G&F 8%pf	250	84	77	82 +	4⅛
Do 7% pf	425	83	77⅛	82 +	5
EmpG&F 6¼pf	20	81	80⅛	81 +	6
Do 6 % pfd	220	81	76⅛	80⅛+	4
†Fairchild Av.	600	8⅝	8⅛	8⅛+	⅛
†Fairch A&Air	3,500	4⅝	4⅛	4⅛+	⅛
†Fanny Farm.	100	19⅝	19⅝	19⅝+	⅛
†Fansteel Met.	100	9	9	9	....
†Fidelio Brew.	500	⅛	⅛	⅛	....
Fire As Phil	20	62⅛	62⅛	62⅛+	2⅛
Ford M Can A	100	9⅛	9⅛	9⅛—	⅛
Ford Mot Ltd.	100	1⅛	1⅛	1⅛	....
†Froedt G pfd	100	18	18	18 —	⅛
Gen El Ltd	500	5	5	5	....
†G W G&E pf	25	39	39	39 +	⅛
Glen Ald Coal.	400	7⅝	7⅛	7⅝+	⅛
Gray Mfg	300	6	5⅝	6 +	⅛
Gt Atl & P nv	25	92	92	92	....
†Groc Str Pr.	200	1⅛	1⅛	1⅛	....
Hall Lamp	100	7⅛	7⅛	7⅛—	⅛
†Hartf Ray vtc	200	⅞	⅞	⅞	....
†Hazeltine	200	20	20	20	....
†Hearn D St pf	200	16⅛	16	16⅛+	⅛
Heyden Chem	75	70	70	70	....
Hoe R & Co A	100	7⅛	7⅛	7⅛—	⅛
Holling Gold	300	6⅝	6⅝	6⅝	....
Horn & H pfd	10	109	109	109	....
Humble Oil	600	53⅛	53⅛	53⅛+	1⅛
:Huyler's pf st	100	6	6	6	....
†Ill Iowa Pow	400	3⅝	3⅛	3⅛—	⅛
†Ill Ia Pw pfd	100	27	27	27	....
Imp Oil Ltd	500	6⅛	6⅛	6⅛	....
Ind Pipe L	100	3⅝	3⅝	3⅝+	⅛
Indpls P&L pf	10	110	110	110 —	⅛
Ins Co N Am.	150	63⅝	63	63⅝+	1⅛
Int Hyd-El pf	100	8	8	8	....
†Int Indust	300	1	1	1 —	⅛
†Int P&P war	1,200	2⅝	2⅛	2⅛—	⅛
Int Petrol	200	9⅛	9⅛	9⅛—	⅛
†Int Util B	100	⅛	⅛	⅛	....
†Int Vitamin.	200	3⅝	3⅝	3⅝—	⅛
†Jacobs F L	200	1⅛	1⅛	1⅛	....
Jer CP&L 7 pf	10	106	106	106 +	1
Jones & Lau St	400	22⅝	22	22	....
†Kennedy's	100	5⅛	5⅛	5⅛—	⅛
†Kingston Pro	100	1⅛	1⅛	1⅛	....
†Knott Corp	600	4	3⅝	3⅝—	⅛
Lake Shore M	100	10⅝	10⅝	10⅝+	⅛
Lack RR NJ	50	39⅛	39⅛	39⅛+	5⅛
Lehigh C&N	300	2⅛	2⅛	2⅛—	⅛
†Locke Stl Ch	50	12⅝	12⅝	12⅝+	⅛
Lone Star Gas	400	9	9	9	....
Long Is L pfd	25	33	33	33	....
†Louis L & E	100	4⅝	4⅝	4⅝—	⅛
Marion St Sh	100	2⅝	2⅝	2⅝+	⅛
†Master Elec.	100	30⅝	30⅝	30⅝+	1⅛
McWill Dredg.	200	5⅛	5	5⅛+	⅛
†M&MS pt pf.	25	25	25	25	....
†Merritt-C & S	600	4⅛	4	4⅛+	⅛
Michigan Sug.	100	⅝	⅝	⅝	....
†MidlOil cv pf	50	6⅛	6⅛	6⅛+	⅛
MinnMin & M	25	57⅛	57⅛	57⅛+	⅛
†Molybdenum	100	6⅛	6⅛	6⅛+	⅛
†Monogm Pict	500	⅛	⅛	⅛	....
Mont Dak Ut.	100	7	7	7 +	1
†MoodyInvptpf	100	22⅛	22⅛	22⅛—	⅛
†Mt City Cop.	200	2⅝	2⅝	2⅝—	⅛
Mount Prod	300	5⅛	5⅛	5⅛+	⅛
MountStPow	100	16⅝	16⅝	16⅝—	⅛
†MurOhMfg	200	10⅛	10⅛	10⅛+	⅛
†NatBellasHs	600	⅛	⅛	⅛	....
Nat Fuel G	100	10⅝	10⅝	10⅝+	⅛
Nat P&L pf	50	88	88	88 —	1
†Nat Rub Mch	100	5	5	5 +	⅛
Nat Stl Car	50	25	25	25 —	3⅛
Nat Tun&Mns	200	1⅛	1⅛	1⅛	....
†Nat Un Rad.	800	1⅛	1⅛	1⅛	....
†NwEngPwAsc	25	8⅝	8⅝	8⅝—	⅛
Do 6% pfd	25	66⅛	66⅛	66⅛—	⅛
†Nw Idea Inc	100	12⅛	12⅛	12⅛+	⅛
†NiagHudPow	1,400	5	4⅝	5 +	⅛
†NiagHudlpf	100	81⅝	81⅝	81⅝	....
†Do 2 pf	1,000	68	68	68 —	2
†Do A war	200	⅛	⅛	⅛	....
NY P&L 7%pf	40	116½	116½	116½+	1⅛
†NYShip fd sh	100	18⅛	18⅛	18⅛	....
†NipissingMns	400	⅝	⅝	⅝	....
Nor Sta Pw A	400	11	10⅝	11 +	⅛
Ogden Corp	2,300	2⅛	2⅝	2⅛+	⅛
†Okla Nat Gas	100	17	17	17	....
Pac G&E 6 pfd.	600	33⅛	33⅛	33⅛—	⅛
†PantepecOilVen	100	2⅝	2⅝	2⅝	....
†Penin Tel	150	29	28⅝	29	....
Pennroad	5,600	2	1⅝	2 +	⅛
†Pa-Cent Airl	200	16⅛	16⅛	16⅛—	⅛
†Pharis T&R	100	4⅝	4⅝	4⅝	....
†Phoenix Sec	1,100	8⅝	8⅛	8⅛—	⅛
†Pioneer Gold.	300	1⅛	1⅛	1⅛—	⅛
Pitney-Bowes	200	6⅝	6⅛	6⅝	....
Pitts & Lake E	10	57⅛	57⅛	57⅛+	⅛
†*Pitts Forg	200	9⅝	9⅛	9⅝	....
Pitts Pl Gl	100	76	76	76 —	2
PwCorCanlst pf	20	55	55	55 —	23⅛
†Pratt & Lam	100	18⅛	18⅛	18⅛—	⅛
PSInd $7 pr pf	25	93⅛	93⅛	93⅛+	⅛
Do $6 pfd	100	48	47	47 —	⅛
PugSdP&L$5pf	25	75⅛	75⅛	75⅛—	⅛
RKO opt war	100	⅝	⅝	⅝	....
†Republic Avia	800	4⅛	4⅛	4⅛	....
RochG&E pfdD	50	104⅛	104⅛	104⅛+	⅛
†Rome Cable	100	8⅝	8⅝	8⅝+	⅛
†Rustless I & S	100	9⅝	9⅝	9⅝—	⅛
†Salt Dome Oil	100	4⅝	4⅝	4⅝—	⅛
Scovill Mfg	400	25⅛	25	25	....
†Scullin Stl	200	7	7	7 +	⅛
Segal Lock&H.	800	⅝	⅝	⅝—	⅛
†Simmons H&P	100	4⅝	4⅝	4⅝	....
So C Ed B pf	100	30	30	30	....
†Stand Cap&S	100	7⅝	7⅝	7⅝	....
St Pow & Lt.	60,600	⅛	⅛	⅛—	....
Do pfd	50	25⅝	25⅝	25⅝+	⅛
†Stand Prod	100	7⅛	7⅛	7⅛+	⅛
†Sterl Al Prod.	100	7⅝	7⅝	7⅝+	⅛
†SunrayO cvpf	100	36	36	36 —	2
†Taylor(K)Dist	2,000	1⅛	1⅛	1⅛	....
Technicolor	100	9⅝	9⅝	9⅝+	⅛
Thew Shovel	150	15	15	15 +	⅛
Todd Shipyards	50	66	65	66 +	3⅛
†Transwest Oil	200	2⅛	2⅛	2⅛	....
Tubize Chat	100	5⅛	5⅛	5⅛+	⅛
†Union PremFS	100	15⅝	15⅝	15⅝+	⅛
†Unit Airc Pr	1,100	10⅝	10⅝	10⅝+	⅛
†UnitCig-Wh St	1,600	⅛	⅛	⅛+	⅛
Unit Gas	900	1⅛	1⅛	1⅛	....
Do pfd	100	110	110	110 —	1
Do war	100	⅝	⅝	⅝	....
Unit Lt&P pf	300	27	27	27 —	⅛
Unit NJRR&C.	10	240	240	240	....
Unit Shoe M.	450	62⅛	61⅛	61⅝+	⅛
†Unit Specialts	100	5⅛	5⅛	5⅛+	⅛
†U S&I Sec pf.	300	53	52	53 +	4⅝
†U S Lines pf	400	2⅛	2⅛	2⅛—	⅛
†*U S Plywood	200	21⅛	21⅛	21⅛+	⅛
U S Rub Recl	100	3	3	3	....
†Unit Wall Pap	100	1⅝	1⅝	1⅝	....
Univ Prod	100	17⅛	17	17⅛+	⅛
Utah P&L pf	200	67	66⅛	66⅝+	⅛
†Venezuel Pet	100	⅝	⅝	⅝	....
Vultee Airc	200	7	6⅝	6⅝—	⅛
Waco Airc	100	3⅝	3⅝	3⅝—	⅛
West Air Exp	100	4⅛	4⅛	4⅛—	⅛
Wichita R Oil.	100	5⅛	5⅛	5⅛+	⅛
†Williams RC.	100	4⅛	4⅛	4⅛—	⅛
Wms Oil-O-Mat	1,000	⅝	⅝	⅝—	⅛
†Wilson-Jones	200	7	7	7	....

DOMESTIC BONDS.

Sales.		High.	Low.	Close.	Net chge.
5	Ala Pw 4½s '67	103	102½	102½—	⅛
28	AmP&L 6s 2016	100⅛	99⅝	100⅛+	⅝
1	AmG&E 3¼s '60	107⅛	107⅛	107⅛	....
2	AppalEP 4½s'48	107	107	107 +	⅛
11	do 4s '63	109	108	108 —	1
17	ArkP&L 5s '56	106	105⅝	106 +	⅛
24	As Elec 4½s '53	50⅝	50⅛	50⅛+	⅛
12	AsG&E 5s '50	15⅛	15	15 +	⅛
3	do 5½s '77	15⅛	15⅛	15⅛+	1⅛
5	do 5s '68	15	15	15	....
28	do 4½s '49	15⅛	15	15 +	⅛
3	As T&T 5½s'55A	62⅝	62	62 +	⅛
4	†AtlGasL 4½s'55	106	106	106	....
6	†Baldw L 6s '50	112	111⅝	112	....
17	BellTCan 5s'57B	100⅝	100⅛	100⅛—	⅛
3	do 5s '60C	100⅝	100⅝	100⅝+	⅛
9	Birm El 4½s '68	99⅝	99⅛	99⅛	....
9	Birm Gas 5s '59	96⅛	96⅛	96⅛—	⅛
7	Can Nor P 5s'53	75⅛	75⅛	75⅛+	1
4	Can Pac 6s '42	69⅝	69⅝	69⅝+	1⅛
7	Cen Pw 5s '57D	99⅝	99⅝	99⅝—	⅛
9	CenStEl 5½s'54	34⅛	33⅝	33⅝—	⅛
14	do 5s '48	34	33⅝	34	....
11	CenStP&L 5½s'53	75	74⅝	75 +	1
5	Chi Ry 5s '27 ct	45⅛	44⅝	45 +	⅛
7	Cities Ser 5s '69	78	77	78 +	2⅛
10	do 5s '66	80⅛	80	80⅛+	1⅛
16	do 5s '58	77⅝	77	77⅛+	1⅛
67	do 5s '50	78⅛	77⅝	78⅛+	1
8	Cit S P&L 5½s'49	88⅛	88	88 —	⅛
26	CitSPw 5½s '52	87⅛	87⅛	87⅛+	⅛
11	CommuP&L 5s'57	93⅝	93⅛	93⅝+	⅛
4	†CoGELB 3¼s'71	111⅛	111⅛	111⅛+	⅛
2	†ConGasU 6s'43st	87⅛	86⅝	86⅝	....
12	ContG&E 5s'58A	91⅝	91⅛	91⅛+	⅛
5	CubanTob 5s '44	50	50	50 —	⅛
3	CudahyP 3⅛s'55	98⅝	98	98⅛+	⅛
1	BelElPw 5½s '59	106⅛	106⅛	106⅛	....
29	†EastG&F 4s'56A	80⅝	79⅝	80 +	⅛
1	EdiElIllu 3¼s'65	110⅛	110⅛	110⅛	....
77	ElecP&L 5s 2030	83	81⅛	83 +	1⅛
3	EmpDisE 5s '52	104	103⅝	104 +	⅛
11	FedWtr 5½s '54	98	98	98	....
10	FlaP&L 5s '54	104⅝	104⅛	104⅝—	⅛
5	Fla Pw 4s '66C	103⅛	103⅛	103⅛+	⅛
4	GatinPw 3⅜s'69	66⅛	66⅛	66⅛+	⅛
1	GenPubUt6½s '56	98⅛	98⅛	98⅛+	⅛
5	GenWWk 5s '43A	99⅝	99⅛	99⅝+	⅛
41	Ga Pow 5s '67	106⅛	106⅛	106⅛	....
2	GlAld Coal 4s '65	69⅝	69⅝	69⅝—	⅛
12	†GuarInv 5s '48A	29	28⅝	29 +	1⅛
1	HouGlfG 6½s '43	102⅛	102⅛	102⅛—	⅛
1	do 6s '43	102	102	102 —	1
1	†Hyzr Fd 6s '49A	67⅛	67⅛	67⅛+	1⅛
1	†do 6s '49B	67	67	67 +	1
25	Ill PwL 5s '56C	104⅝	104	104⅝	....
4	do 5½s '57	99	98⅝	98⅝—	⅛
5	do 6s '53	106⅛	106⅛	106⅛—	⅛
2	do 5½s '54B	105⅛	105⅛	105⅛	....
11	Ind Svc 5s '50	71⅛	71	71 +	⅛
11	do 5s '63A	70	69⅛	70 +	1⅛
4	Indpls Gas 5s '52	92	91⅝	92 +	⅛
19	Int P Sec 7s '52F	22⅛	21⅛	21⅛—	⅛
2	Inters Pw 6s '52	39	38⅝	38⅝—	1
10	do 5s '57	61⅝	61⅛	61⅝+	⅛
1	JacksGas5s '42 ct	46⅝	46⅝	46⅝—	⅛
7	Lou P&L 5s '57	107⅛	107⅛	107⅛	....
2	Metro Ed 4s '71	106	105⅝	106 +	⅛
6	MinnP&L4½s '78	103⅝	103⅝	103⅝+	⅛
2	MissP&LCo5s '57	105	104⅝	105 +	⅛
3	MissRivP 5s '51	110	110	110	....
1	†MoPubSv 5s '60	93	93	93 +	⅛
5	Nassau&S 5s '45	101	101	101 +	⅛
2	NatP&L6s 2026A	111⅛	111⅛	111⅛	....
3	NebPw 4½s '81	109⅛	109⅛	109⅛—	⅛
11	NevCal E 5s '56	71⅛	71	71 —	1⅛
7	NEng G&E 5s '60	64⅝	63⅝	64⅛+	1⅛
13	do 5s '47	64⅝	64	64⅝+	1⅛
14	NEngPw 5½s '54	100⅝	99⅝	100⅛+	⅛
5	do 5s '48	98	97⅝	98 +	⅛
3	NOrlPS 6s '49A	101⅛	101⅛	101⅛—	⅛
3	NY&WLt4s 2004	105⅝	105⅝	105⅝+	1⅛
2	NYStE&G4½s '80	104⅛	104⅛	104⅛—	⅛
1	NAmL&P5½s '56	100⅝	100⅝	100⅝+	⅛
2	NConUt 5½s '48A	42	42	42 +	⅛
5	N'west PS 5s '57	105⅝	105⅝	105⅝—	⅛
1	OhioPw 3¼s '68	108⅝	108⅝	108⅝+	⅛
15	OhioPubSv4s '62	109	108⅛	108⅛—	⅛
20	Pac P&L 5s '55	94	93⅝	94 +	⅛
11	PenCP&L4½s '77	104	103⅝	104	....
3	Pen El 5s '62H	107⅛	107⅛	107⅛+	⅛
1	PGL&C 4s '61D	98⅝	98⅝	98⅝+	⅛
5	Phil EP 5½s '72	113⅛	112⅛	112⅛—	⅛
1	Ph Rap T 6s '62	101⅛	101⅛	101⅛	....
10	§Port G&C 5s '40	92	90⅝	92 +	3
10	do 5s '50 st	86	85	85 +	2⅛
11	PugSP&L 5¼s '49	98⅛	97⅛	97⅛+	⅛
16	do 4½s '50D	92⅛	92⅛	92⅛+	1⅛
1	QnsBorG 5½s '52	91⅛	91⅛	91⅛+	⅛
5	†SchulteRE 6s '51	26⅛	26⅛	26⅛+	⅛
2	†Scullin St 3s '51	60⅝	60⅝	60⅝+	1⅛
7	ShW&P 4½s '67A	72⅛	72	72⅛+	⅛
1	Sher Wyo 6s '47	92	92	92 +	⅛
4	SEP&L 6s 2025A	112	112	112	....
2	†SCal E 3⅛s '60	108⅛	108⅛	108⅛	....
2	†do 3⅛s '60B	108	108	108	....
5	SCntGCal 4½s '68	105⅛	105⅛	105⅛	....
1	So Ind Ry 4s '51	42⅛	42⅛	42⅛—	⅛
6	St G&E 6s '48 st	70⅝	70⅝	70⅝+	⅛
2	do 6s '48 cv st	71	71	71 +	1⅛
1	do 6s '51	70⅝	70⅝	70⅝+	⅛
32	do 6s '57	71	70⅝	70⅝+	⅛
12	do 6s '66	70⅝	70⅝	70⅝+	⅛
2	St P&L 6s '57	70⅝	70⅝	70⅝+	⅛
2	Tex El S 5s '60	105⅛	105⅛	105⅛	....
1	Tex P&L 5s '56	106⅛	106⅛	106⅛	....
2	TideW P 5s '79A	97	97	97 +	⅛
1	TwCRT 5½s '52A	62⅝	62⅝	62⅝+	⅛
2	Un El N J 4s '49	116	115⅛	115⅛	....
5	Unit L&P 6s '75	85	85	85 —	⅛
23	UnL&Ry 5½s '52	92	91	91⅛+	1⅛
3	do 6s '52A	115⅛	115⅛	115⅛—	⅛
2	UtP&L 6s 2022A	97⅝	97⅝	97⅝	....
2	Vir P S 5s '50B	103	102⅝	102⅝—	⅛
7	†Wald Ast 5s '54	4⅝	4⅝	4⅝+	⅛
2	YorkRys 5s '47 st	96⅝	96⅝	96⅝	....

FOREIGN BONDS.

Sales.		High.	Low.	Close.	Net chge.
2	DenMB 5s '72 1X	25⅛	25	25⅛+	5
16	PiedHE 6½s '60A	29⅝	29⅝	29⅝	....
2	Tenri El 6½s '53	25⅛	25⅛	25⅛+	⅛

*Ex dividend. †Fully listed; all others are dealt in on the unlisted trading basis. §Matured bonds, negotiability impaired during investigation. xr—Ex rights. xin—Ex interest. ur—Under rule. ww—With warrants.

COTTON

Trading in cotton futures yesterday was small and prices held within narrow limits. Mills and spot firms were fair buyers, advancing prices slightly. Closing sales on the new crop months were .01 to .06 cent higher. July finished unchanged to .05 cent lower, scattered liquidation being a factor.

Indian cotton delivered at Japanese ports is said to be selling around 6¼ cents a pound under the cost of American. This is claimed to be the widest price difference on record.

Spot cotton closed .05 cent lower to .05 cent higher with New Orleans, 10.70 cents; New York, 10.58 cents; Galveston, 9.93 cents, and Houston at 9.80 cents a pound. Prices follow:

Chicago Board of Trade.

	Open.	High.	Low.	Close.	Prev. close.
July	9.75	9.75	9.75	9.75	9.75
October	9.45	9.45	9.45	9.45	9.43
December	9.34	9.34	9.34	9.34	9.30

New Orleans Cotton Exchange.

	Open.	High.	Low.	Close.	Prev. close.
July, old	9.68	9.68	9.68	9.68	9.73
Do new	9.75	9.75	9.75	9.75	9.80
October	9.52	9.53	9.48	9.50	9.48
December	9.36	9.36	9.33	9.36	9.31
January	9.24	9.24	9.24	9.24	9.19
March	9.13	9.13	9.12	9.12	9.09
May	8.97	8.97	8.94	8.94	8.93

New York Cotton Exchange.

	Open.	High.	Low.	Close.	Prev. close.
July, old	9.75	9.79	9.70	9.70	9.73
Do new	9.95	9.95	9.95	9.95	9.97
October	9.48	9.52	9.43	9.48	9.43
December	9.33	9.34	9.29	9.33	9.27
January	9.23	9.23	9.23	9.23	9.17
March	9.08	9.10	9.06	9.08	9.05
May	8.92	8.94	8.90	8.93	8.89

INVESTING COMPANIES

[Nominal quotations.]

The following quotations are supplied by the National Association of Security dealers which receives them from the sponsors of the different companies. The quotations represent prices of the shares based on yesterday's closing prices of the underlying securities. They are unlisted quotations.

	Bid.	Ask.
Administered Fund, Inc	9.71	10.33
Amer Business Shares, Inc	2.66	2.94
Boston Fund, Inc	12.89	13.86
Chemical Fund	9.03	9.77
Dividend Shares, Inc	.98	1.08
Fidelity Fund, Inc	15.06	16.20
Fundamental Investors, Inc	14.05	15.27
General Investors Trust	4.33	4.71
Incorporated Investors	12.64	13.59
Massachusetts Investors Trust	16.90	18.17
New England Fund	9.93	10.71
Selected American Shares	7.26	7.91
Supervised Shares, Inc	8.08	8.78
Trusteed Industry Shares	.68	.77
Diversified Trustee D	4.95	5.60

BOARD OF TRADE STOCKS.

	Sales.	High.	Low.	Close.	Prev. close.
Eason O. Co.,c.	50	1	1	1	1

IN THE DISTRICT COURT OF THE United States for the Northern District of Illinois, Eastern Division. In the Matter of UTILITIES POWER & LIGHT CORPORATION, a corporation, Debtor. Proceedings for Reorganization under Section 77B of the Bankruptcy Act. No. 64605.

ORDER

This cause coming on this day to be heard upon the motion of OGDEN CORPORATION, the New Company provided for under the Plan of Reorganization of the Debtor above named, and by the decree of this Court dated January 2, 1940, confirming said Plan, vested with the title to all of the assets and property in the possession of the Trustee of the Debtor, free and clear of all liens and claims as therein provided, and upon the petition of Ogden Corporation for an order [a] to enforce and carry out the said decree confirming said Plan; [b] quieting the title of Ogden Corporation in and to the securities and indebtedness of Central States Power & Light Corporation and Central States Utilities Corporation collectively referred to as "Central States Securities," vested by said decree in Ogden Corporation, subject only to the provisions of the contract for the sale thereof to Frank J. Lewis, approved by the order of this Court entered December 27, 1939; [c] restraining and enjoining the assertion of any right, title, claim, equity, lien or interest on the part of holders of publicly held preferred stock of Central States Power & Light Corporation and Central States Utilities Corporation to have the said Central States Securities, and particularly the debentures of Central States Power & Light Corporation and the bonds of Central States Utilities Corporation and other evidences of indebtedness, so vested in Ogden Corporation, subordinated in any proceedings for reorganization of Central States Power & Light Corporation, or otherwise, to any alleged right, title, claim, equity, lien or interest on the part of such persons or any of them, and restraining and enjoining them and each of them from asserting any other alleged rights, liens or equities whatsoever in or to the said Central States Securities transferred by said decree and delivered by the Trustee of said Estate to Ogden Corporation, or against Ogden Corporation by reason of its ownership thereof, and [d] to protect the title and rights acquired by Ogden Corporation under said contract of sale to Frank J. Lewis and for the specific enforcement of said contract, due notice of the making of said motion, and the presentation of said petition having been given to all of the parties of record in these proceedings, and all of said parties being now before the Court,

IT IS ORDERED, ADJUDGED AND DECREED BY THE COURT:

1. That leave be, and the same is hereby, given to the said Ogden Corporation to file its said petition, instanter, herein.

2. That the Clerk of this Court shall forthwith issue a summons directed to Robert E. Ackerberg, Samuel Aiken, Mae Anderson, Lillian P. Barber, Fred J. Bird, Lena N. Albert, Adeline E. Allinger, Frank J. Belleck, Elmer W. Berg, Patrick Berry, Frank L. Balcer, Allen L. Bassett, Floyd E. Beverly, Leonides A. Brown, John J. Cameron, Salome N. Auerbach, Anna M. Dauber, A. E. Dixon, Harry Dunnill and Phillip Johnson, as representatives of the various classes of securities issued by Central States Power & Light Corporation and Central States Utilities Corporation held by each of them respectively, Central States Power & Light Corporation, a corporation, Central States Utilities Corporation, a corporation, Atlas Corporation, a corporation, The Chase National Bank of the City of New York, as Trustee under the Indenture dated January 1, 1928, from Central States Utilities Corporation, securing the issue of first mortgage bonds therein described, Continental Illinois National Bank and Trust Company of Chicago, as Trustee under the Indenture dated January 1, 1934, from Central States Power & Light Corporation, securing the issue of debentures therein described, Frank J. Lewis, and Charles True Adams, as Trustee of the Estate of Utilities Power & Light Corporation, Debtor, to appear and file their answer, if any they have, to said petition, on or before July 29th, 1940.

3. That the said petition, together with all answers which may be filed thereto, shall be, and the same is hereby, set for hearing before this Court on August 5, 1940, at ten o'clock A. M., Chicago Daylight Saving Time.

4. That Charles True Adams, as Trustee of the Estate of the Debtor, shall be, and he is hereby directed to cause a copy of this order to be mailed to the holders, other than Ogden Corporation, of preferred stock of said Central States Power & Light Corporation, and of said Central States Utilities Corporation, to the holders, other than Ogden Corporation, of the debentures of Central States Power & Light Corporation, dated January 1, 1934, due January 1, 1944 and to the holders, other than Ogden Corporation, of bonds of Central States Utilities Corporation, due January 1, 1938, which shall for all purposes constitute notice to each and every of said persons of the filing of said petition, and of the hearing to be held thereon, and each and every of the said persons so notified shall be, and they are hereby granted leave to file their answers to said petition on or before July 29, 1940.

5. That the said Charles True Adams, as said Trustee, shall be, and he is hereby, authorized and directed to cause a copy of this order to be published once a week for two successive weeks in the Chicago Daily Tribune, a newspaper of general circulation in the City of Chicago, Illinois, and in the New York Times, a newspaper of general circulation in the City of New York, the first publication to be made within three days from the date hereof.

ENTER: HOLLY, Judge.

Dated: July 10, 1940.

To the Holders of

The Electric Auto-Lite Company

4% Debentures Due 1952

NOTICE IS HEREBY GIVEN that:

[1] Pursuant to the provisions of Section 2 of Article Four of the Indenture dated as of February 1, 1937, between The Electric Auto-Lite Company and Central Hanover Bank and Trust Company, as Trustee, The Electric Auto-Lite Company has elected to redeem out of unexpended sinking fund moneys and does hereby call for redemption on August 1, 1940, $335,500, aggregate principal amount of the above-mentioned 4% Debentures due 1952, which have been drawn by lot by Central Hanover Bank and Trust Company, as Trustee, as provided in said Indenture, and are numbered as follows:

Debentures in the Denomination of $1,000.

M 61	876	1525	2077	3138	3580	3979	4797	5333	5960	6768	7443	8000	8552	9631
76	938	1548	2078	3206	3582	3982	4801	5337	6002	6772	7558	8004	8555	9674
175	949	1549	2079	3251	3593	4022	4805	5354	6006	6788	7622	8005	8580	9675
176	1012	1550	2116	3256	3610	4038	4842	5390	6092	6793	7623	8006	8592	9698
251	1018	1560	2135	3257	3683	4069	4844	5392	6279	6798	7649	8049	8695	9735
285	1100	1563	2200	3258	3696	4092	4872	5433	6280	6799	7671	8074	8765	9770
303	1172	1569	2204	3259	3699	4108	4876	5440	6282	6921	7674	8197	8766	9804
397	1173	1570	2407	3291	3741	4132	4902	5444	6371	6943	7716	8201	8804	9815
405	1175	1571	2480	3296	3744	4154	4903	5482	6379	6944	7728	8207	8833	9850
507	1176	1607	2550	3357	3791	4180	4927	5595	6524	6945	7744	8214	8837	9907
509	1248	1621	2553	3360	3802	4194	4945	5600	6637	6955	7747	8215	9095	9941
531	1249	1622	2587	3361	3847	4195	4946	5660	6641	6963	7751	8252	9171	9967
599	1278	1688	2598	3363	3848	4209	4951	5673	6642	7040	7775	8298	9182	9976
618	1313	1691	2651	3376	3850	4237	4953	5682	6649	7106	7796	8339	9183	
641	1317	1739	2790	3377	3894	4252	4954	5684	6666	7143	7797	8340	9195	
661	1360	1775	2799	3396	3906	4344	4955	5691	6701	7274	7868	8382	9307	
705	1361	1858	2800	3419	3911	4499	4973	5705	6722	7275	7928	8385	9336	
734	1366	1897	2838	3420	3923	4557	5053	5732	6736	7280	7960	8452	9354	
816	1411	1932	2839	3511	3934	4601	5054	5785	6738	7283	7963	8455	9429	
817	1432	1933	2840	3512	3942	4603	5159	5906	6739	7343	7973	8456	9430	
837	1479	1934	2895	3560	3955	4616	5175	5907	6740	7397	7974	8488	9467	
868	1480	1956	2933	3561	3960	4647	5270	5933	6743	7399	7998	8530	9562	
870	1502	1970	2965	3578	3978	4670	5295	5954	6744	7426	7999	8535	9604	

Debenture in the Denomination of $500.

D 18

[2] Pursuant to the provisions of Section 1 of Article Three of the aforesaid Indenture, The Electric Auto-Lite Company has elected to redeem and hereby calls for redemption on August 1, 1940, an additional $327,000, aggregate principal amount of the above-mentioned 4% Debentures due 1952, which have been drawn by lot by Central Hanover Bank and Trust Company, as Trustee, as provided in said Indenture, and are numbered as follows:

Debentures in the Denomination of $1,000.

M 2	424	841	1718	2636	3190	3832	4450	5267	5796	7103	7967	8395	9023	9330
45	444	853	1859	2637	3207	3849	4563	5279	5852	7142	7979	8396	9024	9331
46	455	891	1939	2667	3236	3899	4634	5280	5873	7155	8018	8431	9025	9342
130	477	892	1952	2726	3336	3975	4657	5285	6028	7169	8019	8538	9059	9376
131	487	923	1961	2786	3354	3986	4658	5286	6194	7188	8026	8568	9067	9440
148	493	990	1993	2826	3412	4007	4662	5299	6239	7258	8027	8569	9091	9462
185	502	1003	2075	2889	3442	4014	4672	5350	6244	7388	8054	8639	9092	9479
186	514	1026	2109	2890	3451	4085	4675	5351	6275	7390	8067	8655	9148	9480
192	523	1054	2119	2891	3475	4101	4683	5353	6277	7435	8089	8656	9187	9538
209	524	1094	2199	2892	3481	4126	4686	5373	6530	7441	8093	8665	9204	9596
210	530	1103	2254	2902	3490	4136	4726	5413	6562	7487	8095	8707	9211	9644
221	533	1141	2394	2943	3492	4137	4760	5417	6563	7514	8151	8708	9223	9676
243	567	1152	2395	2955	3552	4149	4788	5427	6565	7565	8159	8727	9263	9727
244	631	1163	2417	2999	3579	4155	4798	5464	6624	7585	8166	8733	9270	9739
256	656	1225	2448	3074	3612	4181	4804	5495	6625	7627	8234	8734	9277	9741
296	657	1259	2472	3079	3654	4183	4826	5528	6638	7777	8260	8751	9294	9778
330	663	1353	2540	3129	3665	4236	4868	5645	6726	7783	8270	8756	9296	9797
342	664	1354	2541	3130	3674	4263	4944	5670	6727	7895	8288	8770	9302	9885
343	702	1395	2552	3137	3693	4264	4969	5671	6760	7912	8310	8771	9304	9961
355	703	1425	2588	3139	3711	4266	4970	5708	6771	7952	8314	8863	9316	
365	757	1501	2608	3140	3739	4298	5022	5712	6859	7961	8368	8947	9318	
409	827	1714	2609	3141	3784	4384	5078	5743	6958	7964	8373	8958	9319	

[3] On August 1, 1940, the above described Debentures will become and be due and payable at 104½% of the principal amount thereof, at the principal office of Central Hanover Bank and Trust Company, 70 Broadway, New York, N. Y.; and all interest thereon will cease to accrue from and after said date. Said Debentures are required to be presented, together with the interest coupons maturing February 1, 1941 and subsequently, appurtenant thereto, for redemption and payment at said office of Central Hanover Bank and Trust Company, on or after August 1, 1940. In accordance with the aforesaid Indenture, the coupons maturing August 1, 1940 appurtenant to said Debentures will be paid apart from the Debentures to which they appertain. Debentures registered as to principal, when presented for payment, must be accompanied by appropriate instruments of assignment and transfer in blank, properly executed by the registered holder thereof and with signatures properly guaranteed.

THE ELECTRIC AUTO-LITE COMPANY

By: WALTER V. FLOOD
Vice President and Comptroller

Dated: June 28, 1940.

MEAD REVEALS PLANS OF RAPID PLANE BUYING

Contracts for 25,000 Being Prepared.

BY JOHN FISHER.
[Chicago Tribune Press Service.]

Washington, D. C., July 11.—Contracts are under preparation for quick placement of orders for 25,000 army and navy airplanes for delivery within two years, Dr. George J. Mead of the national defense advisory commission staff disclosed today.

Dr. George J. Mead.

Mead, who is aviation engine expert for the commission, also said that orders totaling 100 million dollars have been placed for military planes and equipment since July 1.

This purchasing program was undertaken with a goal of 50,000 military planes and an annual production capacity of 50,000. The President's latest request for 15,000 army planes and 4,000 navy planes are included in the 25,000 mentioned above.

Aim to Slash Red Tape.

Red tape will be slashed to handle the program with record speed, Mead said. This was decided at conferences among representatives of the army, navy, the defense commission, and private industry. All of these groups, he asserted, are coöperating to develop standardized equipment of "proven value" to assure the latest types of equipment.

"We now have a balanced aircraft program in comparison with other aspects of our national defense such as tanks, guns, equipment and other materials," Mead said.

He added that a program for financing plant expansion of aviation companies is being worked out between William S. Knudsen, member of the commission, and Federal Loan Administrator Jesse Jones. While not disclosing details of the financing plan, Mead said that "a program of this size will require facilities in excess of normal requirements."

Plan Research Laboratory.

Mead also pointed out that the national advisory committee for aeronautics has just received $8,400,000 thru presidential order to build an engine research laboratory. Chicago has been making an active bid for the laboratory because of its excellent strategic location and fine facilities for research and manufacturing.

Experimentation will continue during the plane building program but only standard proved types of planes and engines will be bought now. It is believed that the new laboratory will devote considerable time to Diesel engines, which are reported to have been used successfully by the Germans.

It was announced yesterday after a White House tax conference that national defense industries will be allowed to write off the costs of expansion for defense purposes within a period of 5 years, as compared with 7 to 10 years or more under existing tax laws. During the world war the amortization period was three years.

Will End Profit Limiting.

Provisions for adjustment of the tax allowances at the end of that period if plants were found to have a useful value wound up in a tangle of litigation, and it is now hoped in many quarters that a hard rule will be laid down against reopening of the tax cases. The new excess profits bill will also repeal the profit limitations imposed on military aviation and naval contracts, as contained in the Vinson-Trammel act.

Mead said that aircraft manufacturers have been asked to requote prices to the army and navy on the basis of the mass production contemplated in the program. Producers also have been requested to inform the government as to what additional plant facilities will be needed to handle the increasing orders and to estimate delivery dates.

Stephen T. Early, presidential secretary, said today that Knudsen had given assurances at yesterdays tax conference that the agreement reached then "would help to facilitate and expedite many contracts with industrial companies which had been reluctant to sign up because of tax problems."

May Use 700 Millions More.

Financial quarters estimate that upward of 700 million dollars will be spent on industrial expansion in addition to the funds already appropriated by congress. Such expansion would be financed by both government and private capital. The Reconstruction Finance corporation was recently given vast powers for financing defense industries or even building and operating factories if necessary. Two government corporations have been created already for acquisition of rubber, tin, manganese, and other strategic war materials.

As to the negotiations with the Packard Motor company for the manufacture of 9,000 Rolls-Royce motors, Early declined to say whether the agreement on tax policy will lead to closing of the contract. The matter is one for Knudsen to decide, Early asserted. Negotiations with the Packard company bogged down when directors of the company refused to approve the agreement without further consultations with the defense commission.

Price of American Can Stock, 1935-1940

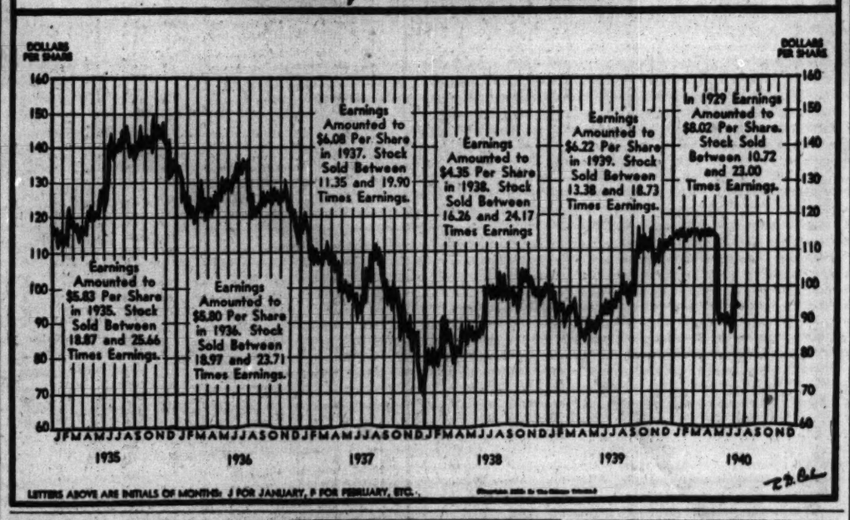
DOLLARS PER SHARE
Earnings Amounted to $5.83 Per Share in 1935. Stock Sold Between 18.87 and 25.66 Times Earnings.
Earnings Amounted to $5.80 Per Share in 1936. Stock Sold Between 18.97 and 23.71 Times Earnings.
Earnings Amounted to $6.08 Per Share in 1937. Stock Sold Between 11.35 and 19.90 Times Earnings.
Earnings Amounted to $4.35 Per Share in 1938. Stock Sold Between 16.26 and 24.17 Times Earnings
Earnings Amounted to $6.22 Per Share in 1939. Stock Sold Between 13.38 and 18.73 Times Earnings.
In 1929 Earnings Amounted to $8.02 Per Share. Stock Sold Between 10.72 and 23.00 Times Earnings.
J F M A M J J A S O N D
1935
1936
1937
1938
1939
1940
LETTERS ABOVE ARE INITIALS OF MONTHS: J FOR JANUARY, F FOR FEBRUARY, ETC.

City Is Center of Interest for Factory Sites

Manufacturers in the middlewest are showing an increasing interest in Chicago as the location for factory sites, inquiry disclosed yesterday.

Clearing Industrial District, Inc., reported that inquiries are being received in larger number than a year ago, and the Chicago Association of Commerce said it is pushing ahead with contacts in its drive to bring new industries to the city.

H. P. Phelps, executive vice president and general manager of the Clearing district, said the district is proceeding with improvements on its last large tract in Clearing.

Tract Opened Last Week.

The tract, consisting of 2 acres in Stickney township, was opened last week. Improvements being made include pavement, sewers, sidewalks, and landscaping.

Phelps said that in the Montrose Manufacturing district which the Clearing organization is sponsoring at the southeast corner of Kilpatrick and Montrose avenues, construction is nearing completion on one factory. It is the plant of G-M Laboratories, Inc., electrical apparatus manufacturer.

Many Improvements Made.

In the last few months three factories have been turned over to new industries in the Clearing district, and three plants already in the area have made additions and improvements, Phelps said.

According to latest data made available by the association of commerce, seven new industries have located in the Chicago area this year. In addition, established companies have made numerous additions and improvements. The association estimated that expenditures by new and old industries totaled $29,725,000 in the first six months of 1940.

ACCEPTED BANK DRAFT TOTAL IS LOWER JUNE 30

New York, July 11 [Special].—Bankers acceptances outstanding in the United States at the end of June amounted to $206,149,000, a decrease of $7,536,000 for the month and a drop of $38,381,000 from one year ago, the Federal Reserve Bank of New York reported today. Of the total outstanding, $146,685,000 was accounted for by banks of the New York federal reserve district.

Classified according to the nature of the credit, the acceptances outstanding in the United States at the end of June were as follows: Imports, $79,284,000; exports, $43,292,000; domestic shipments, $8,330,000; domestic shipmentsmestic warehouse credits, $27,872,000; dollar exchange, $13,352,000, and based on goods stored in or shipped between foreign countries, $34,019,000.

LAKE SHORE CLUB OBTAINS 15 YEAR BUILDING LEASE

The Lake Shore Athletic club building, at Lake Shore drive and Chestnut street, has been leased by the 850 Lake Shore corporation to the Lake Shore Club of Chicago for fifteen years, according to records filed yesterday with the county recorder. The annual rental is $150,000 or $2,250,000 for the term. The lessee has an option to buy the property before June 30, 1945 for $1,500,000, at $2,000,000 if bought prior to 1950, and for $2,500,000 prior to 1955.

The lease is a step in a reorganizaton program. The club was built in 1926 and financed with a $3,000,000 bond issue. Default was followed by 77B proceedings The members and officers of the Lake Shore Club of Chicago are the same as the old Lake Shore Athletic club, according to John S. Miller, attorney for the bondholders.

Close Subscription Books on New Treasury Issue

Washington, D. C., July 11 [Special].—Subscription books on the $600,000,000 of 2¼ per cent treasury bonds of 1954-'56 were closed at the end of the business day today, Secretary of the Treasury Henry Morgenthau Jr. announced tonight. The only exceptions were subscriptions of $5,000 or less specifying that delivery be made in registered bonds 90 days after the issue date. Such subscriptions will close at the end of the business day Saturday.

NATIONAL TEA EARNS PROFIT IN CONTRAST WITH LOSS LAST YEAR

National Tea company, chain food store organization with headquarters in Chicago and operating principally in the middle west, announced yesterday it had net income for the 24 weeks ended June 15 of $182,845 in contrast with a net loss of $355,003 during the corresponding 1939 period.

The Indianapolis Power and Light company and its subsidiaries reported net income of $2,380,228 after all charges in the 12 months ended May 31. This compared with $2,349,714 in the preceding 12 months.

Corporation net incomes reported yesterday included:

	1940.	1939.
Three Months Ended June 30.		
Allen Ind.	$ 157,743	$ 79,853
Per share	.60	.31
Transue & Will.	18.069	*9,367
Per share	.11	
Twin Coach	135,412	291,686
Per share	.29	.62
Six Months Ended June 30.		
Allen Ind	315,199	262,800
Per share	1.20	.66
Transue & Will.	37,779	*534
Per share	.28	
Twin Coach	210,000	237,671
Per share	.45	.74
Twelve Weeks Ended June 15.		
Am Mach & Met.	32,698	*20,758
No. Am. Rayon	512,169	292,002
Twenty-Four Weeks Ended June 15.		
Am Mach & Met.	14,222	*86,435
National Tea	182,845	*355,003
May.		
Kan G & El.	55,502	75,166
Minn Pw & L.	125,342	110,294
Nebr Power	128,026	142,758
Pac Pw & L.	55,077	61,918
Five Months Ended May 31.		
So Ad Bag & Pap.	376,957	
Postal Tel.	*1,119,920	
Twelve Months Ended May 31.		
Indpls Pw & L.	2,380,228	2,349,714
Kan G & El.	1,262,208	1,215,990
Minn Pw & L.	1,378,720	1,190,078
Nat. Pow & L.	8,366,286	7,976,538
Per share	1.22	1.16
Nebr Power	1,675,166	1,569,446
Pac Pw & L.	874,107	937,145
Fiscal Year Ended April 30.		
Brown-Forman Dist.	185,542	75,532
City Inv & Sub.	*47,537	*72,045

*Net loss.

ADJOURN PARLEY ON ALUMINUM WAGE DEMANDS

Pittsburgh, Pa., July 11 (AP).—A conference between the Aluminum Company of America and the C. I. O. aluminum workers' union on demands for increased pay was adjourned tonight until 2:30 p. m., tomorrow. "No comment," was the only response of spokesmen to inquiries on progress during the four hour conference.

J. A. Addicks, federal labor conciliator, attended the meeting in an effort to prevent a tieup of the aluminum industry that would seriously hamper the nation in its race to rearm. Aluminum is vital to the airplane industry.

The union is demanding a flat 10 cents an hour increase in wages for approximately 15,000 employés in plants at Edgewater, N. J.; Detroit, Badin, N. C.; New Kensington, Pa., and Alcoa, Tenn. The company has agreed to change work classifications to provide some increases but refuses a general boost.

A strike—already voted by the New Kensington and Edgewater locals—would reduce the company's production almost 50 per cent. Ten other plants are not involved in the negotiations.

STOCKYARDS CO. UNIT VOTES TO BE LIQUIDATED

Directors of the Chicago Junction Railways and Union Stockyards company, an intermediate holding unit controled by the Chicago Stockyards company, voted yesterday in New York to liquidate the company. The unit's 50 year charter expired yesterday.

Outstanding obligations of the company, which controled railroad and stockyard facilities in Chicago, will be paid. There are 65,000 shares of $6 preferred stock and 65,000 shares of common, largely held by the Chicago Stockyards company.

Directors said no immediate change in the property setup was involved because the company has three years to complete the liquidation.

Two Chicagoans on Board of National Union Radio

Two Chicagoans, Edward P. Brooks, vice president in charge of factories for Sears, Roebuck & Co., and Paul V. Galvin, president of the Galvin Manufacturing corporation, yesterday accepted membership of the board of the National Union Radio corporation. Early this week its was announced that Philco Radio and Television corporation has acquired a "substantial" interest in National Union, preliminary to an expansion program for the latter.

Central Life Acquires Big Detroit Firm

The Central Life Insurance company of Illinois has acquired the business of the Life Insurance company of Detroit for approximately one-half million dollars, Alfred MacArthur, president of Central Life, announced yesterday.

Central Life has reinsured policyholders of the Detroit company in the amount of about 26 million dollars and has taken over the company's assets of 8 million dollars.

The acquisition increases Central Life's assets to 22 million dollars and its total insurance in force to 88 million dollars. The gain in admitted assets would lift the company from 94th place among life insurance firms ranked according to resources to about 70th place. The Detroit company ranked 117th.

Approved by State Bodies.

Policyholders of the Life Insurance company of Detroit will receive certificates of assumption from Central Life and will be insured as before, MacArthur said. The purchase of the business and the assumption of the outstanding insurance by Central Life has been approved by the Illinois and Michigan state insurance commissioners.

The outstanding 4,000 shares of $50 par value of the Detroit company were retired, MacArthur said. The company had operated since 1936.

MacArthur said a branch of Central Life will be maintained in Detroit but that financial and agency work will be supervised from Chicago.

Interests associated with Central Life had purchased all the stock of the Detroit company in April and had elected a new board of directors and officers. Lester L. Johnson, agency director of Central Life, was elected president of the Detroit company.

Incorporated in 1907.

The legal process of reinsuring the policies of the Detroit company consumed several months and was completed yesterday but the certificates of assumption will be dated June 18 to indicate when Central Life officially took over the business.

Central Life was incorporated in Illinois in 1907 with capital of $200,000. In 1932 the company reinsured the business of the Security Life of America and in 1938 the business of the Rural Bankers Life Insurance company, Dixon, Ill.

Central Life operates in Illinois, California, Indiana, Kansas, Michigan, Minnesota, Missouri, Montana, Nebraska, North Dakota, South Dakota, Ohio and Texas.

DIRECT SERVICE BY RADIO-PHONE TO BERLIN O. K.'D

Direct radio-telephone service between the United States and Berlin, Germany; Berne, Switzerland, and Rome, Italy, was authorized yesterday by the Federal Communications commission.

American Telephone and Telegraph company, which secured the authorization, advised the FCC that the new circuits would be ready this week. Messages previously have been routed thru Paris.

The FCC waived its rules requiring 30 days publication of tariffs to permit the service to be started at once.

FIRST CONSOLIDATION ORDER IS GRANTED WITHOUT SEC HEARING

Washington, D. C., July 11 [Special].—The Securities and Exchange commission today exercised the retroactive feature of its new rule U-8 to permit the Southeastern Electric and Gas company to effect a consolidation without a hearing.

The new rule is expected to eliminate about 75 per cent of the hearings formerly held under the holding company act. The commission, however, will call hearings when they are considered necessary.

The SEC move was at the request of the company, which filed an application last week for authority to consolidate with the Southeastern Investing corporation. The two companies will either merge or Southeastern Investing will be liquidated thru cancelation of its stock and payment of its debts to the parent company.

GOLD IMPORTS IN JUNE REACH ALL-TIME PEAK

Receipts Top Billion Dollar Mark.

Importations of gold into the United States in June, totaling $1,162,975,000, set an all time record and more than doubled the total for any other month in history, the department of commerce reported yesterday.

United States monetary stocks continued to expand in the week ended July 10, rising $103,000,000 to a new record of $20,166,000,000, the federal reserve board's report disclosed. The gold stock has increased more than $100,000,000 in each of the last six weeks.

Efforts of France to get its gold out of reach of the German invaders accounted for a large part of the shipments to America, the department of commerce said. Great Britain was another large shipper, sending large amounts to pay for purchase of war materials in this country.

France Sends 241 Millions.

Large June shipments included $241,603,301 from France, carried on the United States cruiser Vincennes; $716,696,531 from Canada, including some French gold shipped across the Atlantic to Canada before France surrendered; $128,003,260 from the United Kingdom; $23,008,104 from South Africa; $6,602,907 from Australia; $3,399,167 from Japan; $2,377,262 from India; $2,129,821 from Colombia; $4,181,542 from Mexico; $13,673,491 from Jugo-Slavia; $4,377,000 from Spain, and $3,671,295 from the Netherlands.

The June total accounted for nearly half of the $2,745,598,000 of gold imports for the first half of 1940. In the first six months of 1939, the total was $2,020,642,000.

The department also said earmarked gold in foreign deposits at the federal reserve banks increased $437,234,000 in June to a total of $1,706,187,000. The rest of the incoming gold was sold to the United States treasury.

Export Gold to Bolivia.

Silver imports amounted to $4,673,243 in June, about the usual monthly amount, and included $1,713,380 from Mexico, $855,011 from Canada, $618,334 from Peru, and $729,809 from Japan.

Exports included $1,249,411 of gold, nearly all of which went to Bolivia, and $884,326 of silver.

Dispatches from London said that mines in the Union of South Africa produced about $241,500,000 of gold for Great Britain in the first six months of 1940, with production running at the highest level in history.

Preliminary estimates set the output at 6,901,000 fine ounces, compared with 6,258,000, valued at $219,030,000, in the corresponding period last year. The Rand mines produced 1,158,006 fine ounces in June, compared with $1,064,284 in the 1939 month.

RECEIVER SEEKS SUPREME COURT BAIN BANK RULING

Charles H. Albers, as receiver for 10 Chicago banks of the Bain chain, yesterday carried to the Illinois Supreme court litigation in which he seeks to recover about $250,000 obtained by the Chicago park district thru the sale of bank securities pledged to protect deposits of park funds.

The Cook County Superior court dismissed Albers' suits against the park district and the First National bank of Chicago on the ground that the litigation was barred by the statute of limitations [time element]. The Appellate court upheld this decision.

Albers' motion filed yesterday asked permission to file a petition for appeal at the court's October term. The banks in whose behalf Albers seeks to appeal are the West Englewood Trust and Savings, Armitage State, West Highland State, West Town Trust and Savings, Bryn Mawr State, Chicago Lawn State, Brainerd State, Auburn Park Trust and Savings, Chatham State, and Ridge State.

PRESIDENT PICKS 3 TO STUDY RAIL EXPRESS DISPUTE

[Chicago Tribune Press Service.]

Washington, D. C., July 11.—A three member emergency board to investigate the labor dispute between the Railway Express Agency, Inc., and the Brotherhood of Railway and Steamship Clerks, Freight Handlers, Express and Station Employés was appointed today by President Roosevelt.

Mr. Roosevelt yesterday invoked his powers under the railway labor act to postpone for at least 60 days a strike of 30,000 express agency employés, called for 5 a. m. Friday, in their campaign for a 44 hour week.

The board members, who will investigate and report back to the President within 30 days, are Henry A. Millis, professor of economics and sociology at the University of Chicago; Dexter M. Keezer, president of Reed college, Portland, Ore., and John P. Devaney, former chief justice of the Minnesota Supreme court.

Pound Drops 7½ Cents to $3.66½ in New York

A 7½ cent drop left the British pound sterling at $3.66½ cents at New York yesterday. Money dealers said extremely light trading accounted for the wide price movement. The Canadian dollar rose ⅛ cent to 85.62½ cents in United States money.

SEC Suspends Chicago Land Firm's Stock

The Securities and Exchange commission yesterday suspended the registration of 35,000 shares of common stock of Resources Corporation International, a Chicago enterprise organized several years ago to take over timber properties in Mexico.

In its opinion, the commission said that it had found "with respect to many of the items in the registration statement, a wanton disregard for truth and accuracy." It also criticized Arthur Andersen & Co., accounting firm which prepared the financial report filed with the registration statement, for failing "in the performance of their duties."

Hearings Started in 1938.

Hearings on the application of the company to make a public offering of 35,000 shares extended over several months in 1938. Disclosing the strange financial structure of a Mexican timber lands promotion, it was punctuated several times by court skirmishes as the company vainly sought to withdraw its registration statement and stop the inquiry.

"Most of the deficiencies charged in the registration statement," the SEC said in its lengthy opinion yesterday, "are alleged to arise from the failure to make accurate and complete disclosure of:

"1. The huge personal profits accruing to Harper S. Hoover, the principal promoter of R. C. I., in the acquisition by R. C. I. of the timber properties now constituting substantially all of its assets.

Charges "Income" Faking.

"2. The misrepresentation made to R. C. I. by Hoover to induce the purchase of the timber property for $9,000,000.

"3. The fact that practically the entire income of R. C. I., which is represented to have been derived from contracts for the cutting of its timber, had its source in Hoover, who supplied substantially all of the cash paid over to R. C. I. by contractors for the specific purpose of creating 'income' for R. C. I. to enable it to pay 'dividends' and 'distributions' and thus give it an appearance of earning power.

"4. The use of R. C. I. and the direction of its activities by Hoover for the primary purpose of facilitating the distribution of his personal holding of R. C. I. stock."

Criticizes Auditors' Work.

Commenting on the report filed by Arthur Andersen, the SEC said in part:

"The auditors failed in two respects in the performance of their duties. In the first place, it appears that they were aware of certain additional material facts concerning Hoover's relationship to R. C. I. which were not disclosed.

"Secondly, they failed to make as extensive an examination as, in our opinion, is required under the circumstances of this case.

"When auditors, in the course of an examination, gain knowledge of facts which are of material importance to investors, they are under a duty to report such facts to investors. If these facts are not set forth in the balance sheet, the accountants' report is an appropriate medium for conveying the information to investors."

Attacks Secret Profits.

Concerning the profits made by Hoover, who was chairman of the board of the corporation, the opinion of the SEC stated:

"H. S. Hoover received $1,206,731 in cash and property and $6,309,470 in stock—an aggregate of $7,516,201 in profits—which were never disclosed to the syndicate subscribers, R. C. I. stockholders or directors, other than the insiders."

Hoover and three others in their testimony for the registrant, the SEC report said, attempted to justify these practices and profits of Hoover by an explanation as "unconscionable as the profits."

FEDERAL MARINE INSURANCE BILL UP TO PRESIDENT

Washington, D. C., July 11 (AP).—The house, accepting minor senate amendments, completed congressional action today on a $40,000,000 appropriation to finance a government-underwritten system of marine war-risk insurance. The measure now goes to the White House.

In its final form it provides the money for a revolving fund which would enable the maritime commission to administer a system of marine war risk insurance and re-insurance.

The system would operate only in event that private insurance proved inadequate. Proponents said it was designed to insure the movement of American water-borne commerce regardless of what happens to the British Marine insurance business, which underwrites a large volume of this country's marine insurance.

Hike War Risk Insurance Rates to Peak for War

New York, July 11 (AP).—War risk insurance on shipments to the United Kingdom have been advanced from 7½ to 10 per cent of cargo value, the highest rate since outbreak of the war, it was announced today. Action of local underwriters followed a similar move in London yesterday when rates were hiked a corresponding amount on all shipments from the United Kingdom to North, Central, and South American destinations.

Chile Plans Rubber Firm; General Tire to Invest

SANTIAGO, Chile, July 11 (AP).—The Chilean Development corporation, a government concern, announced today it had agreed to participate in organization of a company to make automobile tires here. The General Tire and Rubber Company of Akron, O., will have an interest in the concern, and stock also will be sold to the Chilean public. The company will have a capital of 18 million pesos [about $3,850,000].

SUIT TO DIVORCE PULLMAN COMPANIES STARTS TODAY

PULLMAN UNITS COMBINE A VAST RAILWAY EMPIRE

Pullman Inc., which stands at the top of the vast Pullman organization, is a holding company incorporated in Delaware in 1927. Thru ownership of the stock of its subsidiary Pullman company and Pullman-Standard Car Manufacturing company, it is engaged in the operation of sleeping cars and chair cars and the manufacture of passenger and freight cars. In each of these operations Pullman is the largest in the world.

David A. Crawford, president of vast Pullman organization

In addition, Pullman, Inc., controls an industrial railroad serving Pullman-Standard shops, a real estate association and an employés' home building organization, the Pullman Trust & Savings bank, a car manufacturing company in Alabama, one in France and another in Brazil.

Business Begun in 1867.

The Pullman company was incorporated in Illinois in 1867 as Pullman's Palace Car company. It operates sleeping, parlor and private cars on railroads in the United States, Canada and Mexico.

Pullman-Standard was incorporated in 1934 in Delaware to consolidate practically all of the manufacturing activities, including subway trains, street cars, and trolley buses. Manufacturing plants in Chicago, Baltimore, Md.; Hammond and Michigan City, Ind.; St. Paul, Minn.; New Orleans, La., and other cities.

Earnings of Pullman, Inc., have varied widely in the last few years, ranging from the net income of $12,276,000 of 1937 to the $273,000 loss of 1935. Peak earnings were $17,678,000 in 1929. The company suffered its heaviest loss of $3,834,000 in 1932. Net income in 1939 was $4,009,000, nearly double that of 1938.

David A. Crawford of Chicago is president of the parent company and the Pullman company. The personnel of the boards of directors of the two companies is almost identical.

Include Morgan Officers.

Included among the directors are J. P. Morgan and George Whitney, officers of J. P. Morgan & Co.; and Sewell L. Avery, chairman of Montgomery Ward & Co., who has been close to the Morgan interests.

Alfred P. Sloan Jr., chairman of General Motors corporation, is on the board. Donald R. McLennan, another director, is head of the Chicago insurance firm of Marsh & McLennan and is a director of several other large corporations. Richard K. Mellon of Pittsburgh, who also sits on the Pullman board, is a director of the Pennsylvania railroad, the Westinghouse Air Brake company, and the Aluminum Company of America.

The majority of sleeping cars on the railroads of the United States are operated by Pullman, altho in recent years the Santa Fe and Burlington roads have purchased streamlined sleepers fror the Edward G. Budd Manufacturing company, Pullman's chief competitor. The Milwaukee road also manufactures some of its own sleepers.

Leases Sleeping Cars.

Pullman sells passenger and freight cars to the railroads, leasing its sleeping cars to the carriers. The annual manufacturing capacity of Pullman-Standard is 74,700 freight cars, 2,370 passenger cars, 287,500 car wheels, and 49,000 tons of forgings.

The Pullman organization has been active in recent years in the development of lightweight, streamlined passenger and freight cars. Budd, whose manufacturing operations center in Philadelphia, made the sleeping car equipment for some of the first streamline trains.

Pullman officals withheld comment last night on the government's action. Crawford was en route by train to Chicago from Washington. Other officials said that the company would probably make a statement after its attorneys had an opportunity to examine the government's complaint.

Monopoly Charged by Government in Civil Action.

Washington, D. C., July 11 (AP).—The department of justice announced tonight that it would file in Philadelphia federal District court tomorrow a civil action against the Pullman companies and 31 individuals, including outstanding financial leaders, in an effort to divorce control of sleeping car manufacture from operation of the equipment.

Among those whom the department said would be named are J. Pierpont Morgan, Richard K. Mellon, Sewell L. Avery, Alfred P. Sloan Jr., Harold S. Vanderbilt, George Whitney, C. W. Seabury, and H. S. Morgan, all directors of one or more of the companies.

The complaint will charge, the department said in a statement, that the Pullman companies "have refused to operate modern lightweight railroad equipment purchased by the railroads from any manufacturer other than the Pullman-Standard Car Manufacturing company, and have threatened to withdraw the existing sleeping car service and operations if railroads should buy and operate themselves any cars made by other manufacturers."

Terms Rates Unreasonable.

The statement said further that the complaint would allege that the Pullman organization thru its alleged operating monopoly "charges the public artificial and unreasonably high prices for Pullman accommodations, and exacts noncompetitive and onerous terms from railroads for the sleeping car service which it provides."

J. P. Morgan, Alfred P. Sloan Jr., and Sewell L. Avery (left to right), are among Pullman directors to be named in government suit.

The department said the Pullman company owned approximately 6,000 sleeping cars, many of which are more than 20 years old, and in "an endeavor to protect these obsolete cars from the competition of new types of rolling stock, forced the railroads to use existing equipment and prevented them from operating lightweight, streamlined sleeping cars."

As a consequence, it was alleged, "the production of modern railroad equipment by independent manufacturers and its use by the railroads have been hamstrung."

List Other Defendants.

Corporate defendants to be named were listed as the Pullman company, the sleeping car operating unit; Pullman-Standard Car Manufacturing company, the manufacturing unit; Pullman, Inc., a holding company which owns the first two, and Pullman Car and Manufacturing Corporation of Alabama.

These officers of one or more of the companies will be named: David A. Crawford, E. Eugene Adams, Louis S. Taylor, George A. Kelly, Lowell M. Greenlaw, Charles A. Liddle, Ellis W. Test, Wallace N. Barker, H. H. Gilbert, H. M. Dudley, J. A. Knowlton, and William J. Peters.

Additional directors to be named were listed as James F. Bell, William Bierman, Arthur O. Choate, J. Frank Drake, R. S. Euler, R. L. Gordon, P. G. Jenks, Donald R. McLennan, John R. Morron, Alan M. Scaife, and Henry S. Sturgis.

Began Two Months Ago.

It was disclosed more than two months ago that the department's antitrust division was studying the Pullman company. The department said today that it was proceeding "by civil action rather than by criminal action because the contracts between the Pullman organization and the railroads which contain provisions alleged to be in restraint of trade have been publicly recorded for many years with the Interstate Commerce commission. Hence it would seem more appropriate to institute civil proceedings, since the government has been on notice for so long of the existence of these contracts."

Buying a Car?

AUTO LOANS

Our Low Rate $5 per $100

(PAYABLE IN 12 MONTHS)

COMPARE THESE LOW RATES WITH OTHERS

Loans on all standard makes of cars—new or used. Also refinancing. Loans up to 24 months at same low rates. Small fee for appraisal where used cars are refinanced.

FOR DETAILS CALL OR PHONE FRANKLIN 4100

AMALGAMATED BANK

111 South Dearborn Street, Chicago

Stocks, Bonds

New York Stocks.

New York, July 11 (AP).—Steel and aircraft shares started an early rally in today's stock market but failed to follow thru.

Gains in the first hour, when activity was the best of the session, ran to 2 or more points for favorites. These were reduced to minor amounts in most cases at the close, and small losses were fairly well distributed.

The Associated Press average of 60 issues was unchanged at 41.2 for the third successive day. Transactions involved 328,330 shares compared with 282,140 yesterday.

The attempt at recovery was attributed mainly to word from Washington the administration would push defense spending rapidly, spread excess profits taxes to all lines and not just armaments makers, and permit munitions manufacturers to write off expansion costs over a 5-year period. In addition, a move was reported to repeal profits limitations imposed on government aircraft and ship-building contracts.

Business news was moderately encouraging, with steel operations maintaining a high rate, motor sales holding well, and building construction outstripping that of last year by a large percentage. Rails, motors, utilities, coppers and oils, however, never got out of a narrow trail.

Douglas Aircraft was up 2¼ at the finish. Lesser advances were retained by United States Steel, United Aircraft, Glenn Martin, Lockheed, New York Building, J. C. Penney, American Telephone, and Celanese.

American Airlines lost 2½ and Allied Chemical and American Can 1 each. Smaller declines were recorded for General Motors, Chrysler, Kennecott, United States Rubber, Standard Oil of New Jersey, and Consolidated Edison.

New York Bonds.

New York, July 11 (AP).—Railroad issues again monopolized attention in the bond market today, advancing in some cases as much as 3 points while the general corporate list muddled along with indifferent results.

Brokers said there was a fair amount of investment buying in the rails as well as the ordinary run of speculative activity that usually turns up in this group when prices are rising, especially when there is little activity in stocks.

Best prices of the day in most cases were reached in the final hour.

Most foreign dollar bonds were uneven.

United States governments were up 1-32 to 10-32 of a point in light turnover.

Chicago Stocks.

Prices pointed upward yesterday on the Chicago Stock exchange, and one issue, Adams Oil and Gas, reached a new 1940 high price on a gain of ¼ point. The issue closed at its peak, 4½. Trading volume on the exchange shrank to 10,000 shares, compared with 12,000 on Wednesday.

The exchange announced that June transactions totaled $9,686,572, compared with $22,747,020 in May, 1940, and with $11,430,511 in June, 1939.

Arrangements were completed for sale of a membership in the exchange at $1,500, unchanged from the last preceding sale.

Bank Stocks.

Harris Trust shares advanced 2 points and City National and First National gained a point each yesterday in Chicago bank stock trading. American National declined 4 points, Northern Trust lost 2 points, Chicago Title a point and Continental Illinois eased a quarter of a point.

CHICAGO.

[Nominal quotations.]

	—Yesterday— Bid.	Ask.	—July 10— Bid.	Ask.
Amer National..	176	183	180	185
Chicago Title...	100	103	101	104
City National....	93	97	92	96
Cont Illinois.....	76½	78½	76¾	77¾
First National...	206	209	205	209
Harris Trust.....	287	295	285	295
Northern Trust..	473	480	475	480
NEW YORK.				
Bankers Trust...	50¼	52¼	52	54
Bank of Manh..	14¾	16¼	15	16½
Central Hanover.	87	90	87½	90½
Chase	30¾	32¼	31½	33¼
Chemical	43½	45½	44	46
First National...1605		1645	1595	1635
Guaranty	270	275	272	277
Irving	10½	11½	10½	11½
Manufact Trust..	33¼	35¼	33¾	35½
National City....	24½	26	25½	27
New York Trust	96	99	96	99
OTHER BANKS.				
Bank of Amer..	34	36	34¼	36¼
1st Nat. Boston.	41½	43½	41¾	43¾

WHAT STOCKS DID

[Thursday, July 11, 1940.]

NEW YORK STOCKS.

TRIBUNE AVERAGES.

	25 indust.	25 rails.	50 stks.
High	160.90	19.37	90.13
Low	159.78	19.25	89.51
Close	160.00	19.26	89.63
Net change	—0.03	+0.03	—0.13

ASSOCIATED PRESS AVERAGES.

	30 Indus.	15 Rails.	15 Util.	60 Stks.
Net change	—0.1	+0.1	+0.1	....
Thursday	57.3	15.4	35.4	41.2
Previous day	57.4	15.3	35.3	41.2
Month ago	56.4	13.8	32.4	39.6
Year ago	68.1	18.5	38.3	48.1
1940 high	74.2	20.5	40.6	52.2
1940 low	52.3	13.0	30.9	37.0
1939 high	77.0	23.8	40.6	53.9
1939 low	58.8	15.7	33.7	41.6

60-Stock Range Since 1927.

	1937-'38.	1932-'36.	1927-'29.
High	75.3	72.8	157.7
Low	33.7	16.9	61.8

DOW-JONES AVERAGES.

	30 Ind.	20 Rails.	15 Util.	65 Stks.
Opening	121.89	26.13	22.87	41.63
11 a. m.	121.84	26.10	22.78	41.59
12 noon	121.81	26.08	22.78	41.58
1 p. m.	121.73	26.10	22.78	41.56
2 p. m.	121.67	26.10	22.77	41.55
High	122.30	26.20	22.95	41.77
Low	121.28	26.00	22.65	41.40
Close	121.58	26.07	22.75	41.51
Net change	+0.00	+0.08	—0.09	+0.02

Transactions.

[In stocks used in Dow-Jones averages.]

Industrials	53,900
Railroads	18,800
Utilities	19,700
Total	92,400

TRADING FIGURES.

	Thur.	Wed.
Advances	227	194
Declines	169	211
Unchanged	205	158
Total issues	601	563
New 1940 highs	0	2
New 1940 lows	5	4

CHICAGO STOCKS.

TRADING FIGURES.

	Thur.	Wed.
Advances	35	22
Declines	18	25
Unchanged	11	17
Total issues	64	64
Share volume	10,000	12,000

LONDON AVERAGES.

[London Financial Times.]

	Close.	Net chge.
Industrials	72.2	+0.4
Railroads	36.0	—0.1

NEW YORK STOCK TRANSACTIONS

Thursday, July 11, 1940.
Shares sold today............328,330
Year ago.....................945,460

Thursday, July 11, 1940.
Total sales 1940 to date......129,496,575
Total sales 1939 to date......118,970,005

[The figure in brackets after name of stock is annual dividend rate.]

—1940— High.	Low.	Description, div. rate, $s—	Sales in 100s.	Open.	High.	Low.	Close.	Net chge.
		A						
9	4¼	Adams Exp [.15e]	2	5⅝	5⅝	5⅝	5⅝+	⅛
27½	16½	Adam-Millis [1]..	1	18⅝	18⅝	18⅝	18⅝+	⅝
58¼	36½	Air Reduction [1a]	6	39½	39⅝	39⅛	39¼—	½
7	4	AlaskaJuneau [.60]	2	4⅝	4⅝	4⅝	4⅝	....
1⅛	⅝	Alleghany Corp ...	9	⅝	⅝	9/16	9/16—	1/16
14⅝	5⅝	Do pf $30 ww..	5	8⅝	8⅝	8⅝	8⅝+	⅛
17¼	7	Do pr pfd	4	12	12¼	12	12¼+	⅝
26½	15½	AllegLud St [.50e]	4	22	22	21⅝	21⅝	....
12⅝	6⅝	Allen Indust [.25e]	1	7⅝	7⅝	7⅝	7⅝+	⅛
182	135½	Al Chem & Dye [6]	4	145½	145½	144⅝	145 —	1
9⅝	4½	Allied Strs	4	5⅝	5⅝	5⅝	5⅝—	⅛
41½	21¼	Allis-ChMfg [.50e]	5	30	30	30	30 +	⅛
58½	38½	Amerada Corp [2]	1	43½	43½	43½	43½—	½
75	41⅝	Am Airlines	19	60⅝	60⅝	58	58 —	2⅝
12⅝	6	Am Bank Note	1	7	7	7	7	....
45⅝	28	Am Brk Sh [.70e].	8	35	36	34	34 —	1
116½	87	Am Can [4].......	3	95¼	95¼	94¼	94¼—	1
33½	18	Am Car & Fdy....	6	24	24	23⅝	23¾+	⅝
51⅝	34	Do pfd	2	39⅝	39⅝	39⅝	39⅝+	½
23½	13½	Am C&Cable [.80e]	1	18⅝	18⅝	18⅝	18⅝—	⅛
140½	112	Am Chicle [4a]...	1	118⅝	118⅝	118⅝	118⅝—	1⅛
91½	75	†AmCrys 6%p[6].0.10		77½	77½	77½	77½	....
28¼	10⅝	Am&FP $7p[.70k]	1	16	16	16	16	....
6⅝	3	Am Hide&Leather..	1	4⅛	4⅛	4⅛	4⅛	....
6⅝	3	Am International.	9	3	3	3	3	....
63	38	Am Locom p [1k]	2	45	46	45	46 +	1
14⅝	10	Am M&Fdy [.80]	3	11⅝	12	11⅝	12 +	⅛
25	12⅝	Am Metal [1e]..	2	14⅛	14¼	14	14 —	⅝
121	90	Do 6% pfd [6]	1	90½	90½	90½	90½+	⅛
26	20¼	†Am News [1.50]	1	21½	21½	21	21 —	1
5¼	2	Am Pow & Lt.....	14	4	4	3⅝	3⅝—	⅛
63¼	34⅝	Do $6 p [3.375k]	7	51½	51½	50½	51½+	⅝
54	28¼	Do $5p[2.81¼k]	1	44	44	44	44 —	¾
10⅝	4⅝	Am Rad&St S......	12	5⅝	5⅝	5⅝	5⅝—	⅛
17½	9½	Am Roll Mill......	9	11	11	10⅝	11	....
11⅝	5	Am Seating [.50g]	1	7	7	7	7	....
37⅝	23	†Am Ship Bl [1e].0.50		27⅝	27⅝	27⅝	27⅝+	⅝
54	30¼	Am Sm&R [1.50e]	7	35⅝	35⅝	35¼	35¼	....
152½	139	Am Snuff pf [6].0.10		140½	140½	140½	140½—	½
33⅝	19⅛	Am Stl Fdrs [.50e]	7	23½	23⅝	23	23 —	⅝
23⅝	12⅝	Am Sugar Ref	3	13⅛	13⅛	13⅛	13⅛+	⅛
93	74⅝	Do pfd [7].......	1	75½	75½	75½	75½	....
175¼	145	Am Tel&Tel [9]..	6	158⅝	159¼	158⅝	159¼+	½
89½	69	Am Tobacco [5]..	1	75½	75½	75¼	75¼—	⅝
5⅝	2⅝	Am Type Fdrs......	1	3⅝	3⅝	3⅝	3⅝	....
12⅝	5¼	Am Wat Wks......	21	9⅛	9⅝	8⅝	8⅝—	½
12	6	Am Woolen	5	8⅝	8⅝	8⅝	8⅝+	⅛
52½	25½	Do pfd [3k]......	2	37⅝	38	37⅝	38 +	⅛
8⅝	4¼	Am Zinc L & S....	4	5⅛	5⅛	5⅛	5⅛+	⅛
32	18	Anaconda [.75e]..	27	19⅛	19⅝	19⅝	19⅝+	⅛
112⅝	107	†AnchorHGl pf[5]0.70		111⅝	111¼	111¼	111¼+	2¼
15⅝	8	Andes Cop [.50e].	2	8	8	8	8 —	1⅝
7⅝	4	Armour Ill........	4	4⅝	4⅝	4⅝	4⅝	....
9	4⅝	Assd Dry Goods....	1	5⅛	5⅛	5⅛	5⅛+	⅛
100⅝	82	†Assoc Inv pf [5].0.50		85⅝	85⅝	85⅝	85⅝—	⅝
25¼	13	Atch T & S F.....	13	16	16¼	16	16	....
57½	39¼	Do pfd [5e]......	3	47⅝	48	47⅝	48 +	⅝
23½	9⅝	Atl Coast Line.....	5	11⅝	12	11⅝	11⅝	....
27½	18¼	Atl Refining [1]..	2	21¼	21¼	21¼	21¼—	½
110	102	Do pfd [4]......	1	106	106	106	106	....
9⅝	7	Atlas Corp [.25e].	7	7	7	7	7	....
8⅝	4½	Aviation Corp.....	13	4⅝	5	4⅝	5 +	⅛
		B						
19⅜	12⅝	Baldwin Loco ct...	10	14⅝	14⅝	14¼	14¼	....
6⅝	2⅝	Balt & Ohio.......	11	3⅝	3⅝	3⅝	3⅝+	⅛
29⅝	20	†Barker pf [2.75].0.40		21¼	21¼	21¼	21¼	....
13⅝	7¼	Barnsdall Oil [.30e]	3	8⅛	8⅛	8⅛	8⅛	....
115⅝	111½	†Bayuk 1st pf[7].0.20		111½	111½	111½	111½+	....
127	102	Beech-Nut Pk [4a]	1	111¼	111¼	111¼	111¼—	1⅝
36⅝	24½	Bendix Aviat [1e].	3	27⅝	27⅝	27	27⅝+	⅛
22½	17¼	Benef Ind L [.90e]	1	18⅝	18⅝	18⅝	18⅝+	⅛
56⅝	49½	Do pr pfd [2.50]	1	50½	50½	50½	50½+	⅛
39	22½	Best & Co [1.60a]	1	27⅝	27⅝	27⅝	27⅝+	⅛
89⅝	63½	Beth Steel [2.25e]	39	76	76⅛	75	75	....
34½	14	Bigelow-Sanf [1e].	1	18	18	18	18	....
11⅝	5⅝	Blaw-Knox	5	7⅛	7⅝	7⅛	7⅝+	⅛
28⅝	12⅝	Boeing Airplane...	18	14⅝	14⅝	14	14⅛+	⅛
123⅝	99	†Bon Ami A [4a].0.10		110	110	110	110	....
29⅝	19	Bond Strs [1.60]..	3	21⅝	21⅝	21⅛	21⅛—	⅛
24⅝	17	Borden Co [.60e]..	6	19	19	18⅝	19	....
25⅝	12⅝	Borg-Warn [.50e]..	4	15⅝	15⅝	15⅛	15⅛—	⅛
37⅝	26	Bower Roll Bear[3]	1	29⅝	29⅝	29⅝	29⅝—	⅛
13⅝	8	Bridgeport Brass..	3	9	9	8⅝	8⅝—	⅛
23⅝	13⅛	Briggs Mfg [1e]..	6	17	17⅛	17	17⅛+	⅛
3⅝	1½	Bklyn & Qu Trans	23	3⅝	3⅝	3⅝	3⅝+	⅛
24⅛	13⅛	Bklyn-Man Tr	43	23⅝	23⅝	23⅝	23⅝+	⅛
10⅛	6⅛	Bucyrus-Erie [.25e]	3	7⅝	7⅝	7⅝	7⅝	....
111	97	†Do 7% pfd [7].0.10		104	104	104	104 —	1
6⅛	3	Budd Mfg	1	3⅝	3⅝	3⅝	3⅝	....
44⅝	21	†Budd Mfg pfd...0.10		28⅝	28⅛	28⅛	28⅛	....
6⅝	3¼	BuddWheel [.20e].	6	4⅝	4⅝	4⅛	4⅛—	⅛
33⅝	20	Bullard Co [.75e]..	3	26	26	26	26 +	⅛
33	17⅝	Bulova Watch [2a]	1	26	26	26	26	....
21⅝	12⅛	Burling Mills [1]..	2	14⅝	14⅝	14⅝	14⅝	....
12⅝	7½	BurAdMach [.20e]	3	7⅝	7⅝	7⅝	7⅝+	⅛
5⅛	2	Bush Terminal	11	2⅝	2⅝	2⅛	2⅛—	⅛
4⅛	2⅛	Butte Cop & Zinc..	3	3⅛	3⅛	3⅛	3⅛+	⅛
81⅛	39	†ByAM pf[6.50k].0.40		64	64	61⅛	61⅛—	2½
		C						
8¼	4¾	Calumet&H [.75e].	3	5⅝	5⅝	5⅝	5⅝+	¼
19½	11	CampbWyant [.65e]	1	12	12	12	12	....
23½	11¼	Can Dry G Ale ...	1	14¼	14¼	14¼	14¼+	½
6⅝	2⅝	Canad Pacific	2	2⅝	2⅝	2⅝	2⅝	....
45	37½	†CapitalAd pfA[3].0.50		38⅝	38⅝	38⅝	38⅝+	⅝
32⅝	22¼	CarptentStl [1.75e]	1	26⅝	26⅝	26⅝	26⅝+	1¼
75	39¼	Case J I Co	1	47¼	47¼	47¼	47¼+	¼
118⅝	100	†Do pfd [7] 0.40		104¼	104¼	104¼	104¼	....
56½	42½	CaterpilTractor [2]	8	45⅝	45⅝	45⅝	45⅝+	½
35½	20	Celanese Corp [1a]	14	26⅝	26⅝	26⅝	26⅝+	⅝
119	105½	†Do pr pfd [7].	2	117	117½	117	117½	....
12½	5	Celotex Corp	3	6⅝	6⅝	6⅝	6⅝	....
26⅝	17⅝	Cent Aguirre [1.50]	1	18	18	18	18 +	⅝
41½	22½	Cerro de Pas [3e].	7	26½	26⅝	26½	26½+	½
8⅝	3½	Certain-teed Prod..	2	4½	4½	4½	4½	....
36⅝	15½	†Do 6% pfd ...0.80		20½	20⅝	20½	20½+	½
106	99½	†ChamP&F pf [6].0.40		100	100	100	100	....
42⅝	30½	Ches&Ohio [2.50].	8	37	37	36⅝	36⅝	....
97½	84½	Do pfd [4]	1	89	89	89	89	....
4½	3¼	Ches Corp	1	4	4	4	4	....
⅝	⅛	Chi & N West	3	⅛	⅛	⅛	⅛	....
⅝	⅛	Chi M St P & P..	5	⅛	⅛	⅛	⅛	....
35⅝	23¼	ChiPneuT cv pf[3]	1	29½	29½	29½	29½	....
16½	9	Chickasha Cot Oil.	1	10½	10½	10½	10½—	½
6⅝	2⅝	Childs Co	4	2⅝	3	2⅝	3 +	⅝
91⅝	53½	ChryslerCor [2.50e]	23	64⅝	64⅝	63½	63⅝—	⅝
14⅝	10	CityIce&Fuel [.60e]	1	10½	10½	10½	10½	....
98	89	†Do pfd [6.50].0.70		92½	92½	92½	92½	....
4½	2	City Stores	1	2½	2½	2½	2½	....
114½	108	†ClevElIl pf[4.50].0.20		112	112	112	112	....
41½	25½	ClimaxMoly [1.20]	4	27⅝	27⅝	27½	27½	....
45½	25½	Clue Peabody [1e]	7	34	34	33	33 —	1½
20	10½	Colg-Palm-P [.50]..	6	11½	11⅝	11½	11⅝—	¼
24	12½	Col Fuel & Iron...	1	15	15	15	15 —	⅝
26⅝	16	ColBr'castA [.90e].	1	19	19	19	19 —	⅝
7½	4¼	ColumG&El [.20e].	20	5⅝	6	5⅝	6	....
93½	67½	Do pfd A [6]...	2	85	85	84½	84½—	½
79	59	†Do 5% pfB[5].0.50		66½	67	66½	67 +	2
48	27⅝	Coml Credit [3]...	3	28⅝	28⅝	28½	28⅝+	⅝
56	32	Coml Invest Tr....	14	35⅝	35⅝	35	35 —	½
16⅝	8	Coml Solvents	5	9	9	8⅝	8⅝	....
1½	⅝	Comwlth & South..	36	1½	1½	1½	1½+	⅛
73½	42	Do pfd [3].......	2	64	64	63⅝	63⅝—	⅝
33	25½	Cmwlth Ed [1.80]	25	30⅝	30⅝	30	30⅝+	⅝
6¼	2½	Conde Nast	1	2⅝	2⅝	2⅝	2⅝—	⅛
24⅝	14	Congolm-Nairn [1]	3	15⅝	15⅝	15½	15½	....
13½	8	Congress Cigar	1	12	12	12	12	....
31½	17⅝	Consol Aircr	4	20⅝	20⅝	20½	20½+	½
16	7⅝	Consol Cgr [.75e]..	1	9⅝	9⅝	9⅝	9⅝+	½
9½	4⅝	Cons Cpprmn [.15e]	7	5⅝	5⅝	5½	5½—	½
32½	23	Cons Edison [2]..	13	28⅝	28⅝	28½	28½—	½
10½	5½	ConsFlmI pf [.50k]	1	7	7	7	7	....
8½	5½	Consol Oil [.80]...	21	6½	6½	6⅝	6½	....
4½	2½	Consoln Coal	5	3	3	2⅝	2⅝—	½
18½	8⅝	Do pfd	1	13	13	13	13 +	⅝
104	93½	Cnsm P pf [4.50]	6	100	100	100	100 —	⅝
15⅝	7⅝	Cont Bak A.......	14	8⅝	9¼	8⅝	9¼+	⅝
1⅝	⅝	Do B	1	⅝	⅝	⅝	⅝	....
97½	70	Do pfd [8].......	1	77	77	77	77 —	⅝
49½	33	Cont Can [1.50e]..	6	39½	39⅝	39½	39½—	½
116½	106½	Do pfd [4.50]...	1	113½	113½	113½	113½—	½
9½	4⅝	Cont Diam F [.25e]	1	6½	6½	6½	6½	....
40⅝	27⅝	Cont Ins [1.60a]..	1	33	33	33	33 —	½
4⅝	2	Cont Motors	2	2⅝	2⅝	2⅝	2⅝+	⅛
25	16½	Cont Oil Del [.50e]	7	17⅝	17⅝	17⅝	17⅝+	½
25½	15½	Cpprwld Stl [.40e]	8	18⅝	18⅝	18⅝	18⅝+	½
61½	41	†Corn Exch [3]..0.30		50	50	50	50	....
65½	44½	Corn Prdcts [3]...	2	48⅝	48⅝	48½	48½—	½
179	165	Do pfd [7]........	1	171	171	171	171	....
7½	4	Coty Inc [.25e]....	10	5½	5½	5	5½+	½
1½	⅝	Coty Internat	3	⅝	⅝	⅝	⅝	....
24½	13	Crane Co	1	14½	14½	14½	14½	....
105	75	Do cv pfd [5]..0.30		88½	88½	88½	88½+	1½
32⅝	23	Cream of Wh [2]	2	23½	23½	23½	23½—	½
21½	12	Crown Zeller [1a]	3	14½	14½	14	14	....
95½	75	†Do pfd [5]....0.40		84	84	84	84 +	3
43⅝	25	Crucible Steel	2	29	29	28⅝	28⅝—	½
8⅝	3⅝	Cuban-Am Sugar..	2	4½	4½	4½	4½	....
91½	60	Do pfd [2k].....0.10		67½	67½	67½	67½	....
29⅝	19½	Cuneo Press [1.50]	2	20½	20½	20½	20½+	½
4½	2	Curtis Publishing..	2	2½	2½	2½	2½	....
51	31	Do pfd [2k]......	5	39½	39½	38½	38½—	1½
11⅝	6⅝	Curtiss-Wright	77	7	7½	6⅝	6⅝	....
32⅝	21½	Do A [1a].........	7	23½	24½	23½	24 +	½
		D						
23⅝	13⅝	Deere & Co........	3	15⅝	15⅝	15½	15½—	½
28⅝	21	Do pfd [1.40]...	1	24⅝	24⅝	24⅝	24⅝	....
23⅝	8½	Del & Hudson.....	6	12	12	12	12 +	½
⅝	⅛	Den & R Gr W pfd	6	⅛	⅛	⅛	⅛—	⅛
23½	12½	†Dev&R A [.25e].1.70		13½	13½	13	13 —	⅝
36⅝	25½	Diamd Mat [1.50]	1	28	28	28	28	....
20	12½	Dist Corp-Seag [2]	2	15⅝	15⅝	15⅝	15⅝+	½
85⅝	56½	Do pfd ww [5]..	1	71	71	71	71 +	1
38	30½	†Dixie-V A [2.50].0.60		33	33	33	33 —	½
23⅝	11½	Dome Mines [2]..	6	13½	13½	13½	13½	....
94⅝	65½	Dougl Aircr [3g]..	13	67⅝	69⅝	67⅝	68½+	2¼
171	137	Dow Chem [3]....	1	153	153	153	153 +	3
10	5	Dunhill Int	2	6½	6⅝	6½	6⅝+	¼
189½	146½	duPont deN[3.50e]	12	158	158⅝	158	158	....
		E						
44⅝	25⅝	Eastern Air L	10	28⅝	29	28⅝	28⅝+	¼
166⅝	117	Eastman Kodak [6]	10	119⅝	119⅝	119½	119⅝+	¼
37	22	Eaton Mfg [1.50e]	2	29	29	29	29	....
1⅝	⅝	El & Mus Ind......	2	⅝	⅝	⅝	⅝+	¼
41⅝	25	El Auto-Li [1.50e]	3	32	32	32	32 +	⅝
18⅝	10½	Elec Boat [.40e].	6	14½	14½	13⅝	13⅝	....
8⅝	3	El Power & Lt....	32	6	6½	5⅝	5⅝—	⅝
31⅝	15⅝	Do $6 pfd	9	30½	30⅝	30	30 —	½
36¼	18½	Do $7 pfd	27	34½	34⅝	33¾	33¾—	⅝
33⅝	24½	El Storage Bat [2]	1	28	28	28	28 —	1
46	35	Endicott-John [3].	3	41½	41½	40	40 —	½
112	102	†Do pfd [5]....0.30		107	107	107	107	....
12⅝	5⅝	Eng Pub Service..	8	9	9½	8⅝	8⅝—	¼
11⅝	5	Evans Products ..	2	6½	6½	6½	6½	....
34⅝	20½	Ex-Cell-O [1e]...	5	30⅝	30⅝	30	30⅝—	⅝
		F						
49¼	29¼	Fairbanks M [1a]	3	35½	36	35½	36 +	½
4⅝	2½	Fed Mot Truck ..	1	2⅝	2⅝	2⅝	2⅝+	⅛
95	79	FedD Strs p [4.25]	1	85	85	85	85 +	½
20	10	Ferro Enam [1a].	2	12⅝	12⅝	12⅝	12⅝+	⅛
46	32½	First N Strs [2.50]	2	40½	40½	40½	40½	....
35	18⅝	Food Mach [.50e]	3	21⅝	21⅝	21½	21½—	⅛
6½	2⅝	Francisco Sugar...	2	3	3	2⅝	2⅝—	⅛
38⅝	24⅝	Freeport Sulph [1]	5	31½	31½	30⅝	30⅝—	⅝
		G						
2½	1½	Gabriel Co A......	1	2	2	2	2	....
6⅝	3⅝	Gar Wood Ind......	5	4¼	4¼	4	4 —	¼
7⅝	3½	Gen Am Invest	8	4½	4½	4½	4½+	⅛
57½	35⅝	Gen Am Tr [1.25e]	7	45½	45½	44	44⅝—	1½
8½	5⅝	Gen Baking [.30e]	2	6⅝	6⅝	6⅝	6⅝+	⅛
3½	1⅝	Gen Bronze	1	2½	2½	2½	2½—	⅛
11⅝	4⅝	Gen Cable	2	5	5	5	5 +	½
19⅝	12⅝	Gen Cigar [.50e]..	1	15	15	15	15 +	½
117½	102	†Do pfd [7]......0.10		107½	107½	107½	107½+	⅝
41	26½	Gen Elec [.70e]..	44	31½	31⅝	30⅝	31	....
49½	36	Gen Foods [2]....	10	42½	42⅝	42	42½	....
⅝	⅛	Gen G&E A	1	⅛	⅛	⅛	⅛	....
130½	118	†Gen M 5% p[5].0.80		130	130	129⅝	129⅝—	⅛
56⅝	37¼	Gen Motors [1.75e]	45	43½	43⅝	43¼	43¼—	½
127¼	116	Do pf [6]........	4	125	125	125	125	....
7¼	3½	Gen Out Advert....	1	4	4	4	4	....
19⅝	9⅝	Gen Ry Signal.....	1	11	11	11	11 +	¼
15⅝	11½	Gen Shoe [.80e].	2	11½	11½	11¼	11¼—	⅝
13⅝	7⅝	Gen Thea E [.40e]	1	9¼	9¼	9¼	9¼—	½
6⅝	4	Gillette S R [.60]	4	4¼	4¼	4¼	4¼	....
51⅝	33½	Do pfd [5] ..	1	37	37	37	37 —	⅝
9	4½	Gimbel Bros	1	5¼	5¼	5¼	5¼	....
19⅝	11	Glidden Co [.30e].	1	12⅝	12⅝	12⅝	12⅝—	½
44⅝	30	Do cv pf [2.25]	1	40	40	40	40 +	4
20⅝	10	Goodrich B F	3	12⅝	12⅝	12⅝	12⅝	....
24⅝	12½	Gdyr T&R [.75e].	11	14⅝	14⅝	14½	14½	....
71½	25	†Goth Silk H pfd.0.30		29	29	29	29 —	1½
1¼	⅛	Graham-Paige Mot	5	⅜	⅜	⅜	⅜	....
9½	4⅝	Granby C M [.50e]	6	5⅝	5⅝	5⅝	5⅝+	⅛
36⅝	26	Grant W T [1.40]	5	31	31¼	31	31	....
28⅝	15¼	Gt North Ry pfd.	22	23	23	22⅝	22⅝—	½
29⅝	18⅝	Gt West Sug [2].	1	21½	21½	21½	21½—	½
35½	23	Green H L [2a].	1	29⅝	29⅝	29⅝	29⅝—	½
17⅝	9⅝	Greyh Corp [1].	6	11½	11⅝	11½	11⅝	....
12	9	Do pfd [.55] ..	1	10⅝	10⅝	10⅝	10⅝	....
25⅝	14⅝	Grum Airc En....	6	16¼	16⅝	16¼	16⅝+	½
4	2	Gulf Mob & North	6	2	2	2	2 —	½
18	8	Do pfd	2	12¼	12¼	12	12 —	¼
		H						
28¼	16½	Harb Walk [.50e].	3	21⅝	22	21⅝	22 +	½
9½	5⅝	Hat C A A [.30e]	1	5⅝	5⅝	5⅝	5⅝+	⅝
4½	2¼	Hayes Mfg	1	2⅝	2⅝	2⅝	2⅝	....
11⅝	7⅝	Hecker Prod [.60]	1	8⅝	8⅝	8⅝	8⅝—	⅛
21½	12⅝	Hercules M [.50e]	2	14½	14½	14½	14½+	¼
100½	76¼	Herc Pow [1.20e]	2	82½	82½	81⅝	81⅝+	1½
35½	19	Holland Fur [1e].	2	25	25	25	25 +	1⅝
60¼	35	Homes Min [4.50]	5	38¼	38⅝	38¼	38¼+	¼
16⅝	8⅝	Houd HershB[.75e]	4	10	10	10	10	....
6⅝	3⅝	Houston Oil	2	4	4	3⅝	3⅝	....
50⅝	28⅝	Howe Sound [3].	2	28⅝	28⅝	28⅝	28⅝—	⅝
27	12	Hud B M&S [1e]	3	14⅝	14⅝	14½	14½+	⅝
1	⅛	Hupp Motor	2	⅛	⅛	⅛	⅛	....
		I						
13⅝	5⅝	Illinois Central ...	8	7⅝	7⅝	7⅝	7⅝	....
43½	31	†Ill Cent LL [4].0.50		37	37⅝	37	37½+	⅝
29	16⅝	Indust Ray [1e].	2	21¼	21¼	21	21 —	½
118	72	Inger Rand [2e]..	2	87⅝	87⅝	87⅝	87⅝—	½
90½	66½	Inland Steel [2e].	2	83	83	82	82 +	½
15⅝	7½	Inspirat Copper..	4	8⅝	8⅝	8⅝	8⅝+	⅛
6¼	4⅝	Insuran ct [.10e].	1	5⅝	5⅝	5⅝	5⅝	....
5⅝	2⅝	Interb Rap Trans.	1	2⅝	2⅝	2⅝	2⅝	....
47⅝	22	Inter Corp [1.20e]	3	23½	24½	23½	24½+	½
12⅝	6½	Interlake Iron	11	8	8	8	8 +	⅛
191½	136	Int Bus Mach [6a]	2	143	143	142	142	....
62⅝	38	Int Harvest [1.60]	19	43	43⅝	42⅝	43¼+	½
5⅝	1⅝	Int Hyd-Elec A....	7	2⅝	2⅝	2⅝	2⅝	....
14½	5¼	Int Mer Marine ...	6	6⅝	6⅝	6⅝	6⅝+	¼
38⅝	19⅝	Int Nick Can [2].	35	23⅝	24¼	23⅝	24 +	¼
133	109	Do pfd [7]......	1	117	117	117	117 +	4¼
21½	10½	Int Pap & Pow ..	21	12½	12⅝	12⅝	12⅝	....
73	40½	Do pfd [2.50e]..	13	47½	48⅝	47½	47½+	⅝
37½	26⅝	Int Salt [1.50]...	1	31	31	31	31	....
36½	25	Int Shoe [1.50]..	1	30⅝	30⅝	30⅝	30⅝—	¼
4⅝	1⅝	Int Tel & Tel.....	4	2⅝	2⅝	2⅝	2⅝	....
4⅝	1⅝	Do for ct	3	2⅝	2⅝	2⅝	2⅝+	⅛
		J						
71	48½	Jon&L Stl pf [2k]	2	69	70	69	70 +	⅝
		K						
16	9⅝	Kal Stove&F [.50]	1	10⅝	10⅝	10⅝	10⅝+	⅛
17⅝	8½	Kelsey-Hayes Wh A	1	11⅝	11⅝	11⅝	11⅝—	⅛
9⅝	4⅝	Do B	1	5⅝	5⅝	5⅝	5⅝—	⅛
103⅝	87⅝	†Kendall pf [6a].0.10		94½	94½	94½	94½	....
38⅝	24¼	Kennecott [1e]....	38	25¼	25¼	24⅝	25 —	⅝
14⅝	10	Keyst S&W [.50e].	1	11⅝	11⅝	11⅝	11⅝	....
31⅝	17½	†Kinney G R $5 pf	1	23	23	23	23	....
26	19½	Kresge SS [1.20a]	2	23	23	22⅝	22⅝—	½
29½	23⅝	Kress S H [1.60]..	1	25	25	25	25	....
34½	23½	Kroger Groc [2]..	2	30⅝	30⅝	30⅝	30⅝+	⅝
		L						
18⅝	12	Lambert [1.25e]..	1	13⅝	13⅝	13⅝	13⅝—	⅝
35⅝	16⅝	Lee R&T [1.50e].	7	22½	22⅝	22	22	....
24⅝	15¼	Lehman Cor [.60e]	3	19⅝	19⅝	18⅝	18⅝—	¼
14	9½	Lehn & F [.50e]..	1	11⅝	11⅝	11⅝	11⅝—	¼
53⅝	30	Lib-O-F Glass [1e]	7	36⅝	37½	36⅝	37½+	½
9½	5	Libby McN & L ..	3	5⅝	5⅝	5⅝	5⅝	....
109½	87	Ligg & My B [4a]	1	98⅝	98⅝	98⅝	98⅝—	¼
23½	16	Lily Tul C [1.20]	1	18	18	18	18	....
29½	13⅝	Lima Locomotive .	1	18	18	18	18 +	⅝
14⅝	9	Lion Oil Ref [1]..	4	9⅝	9⅝	9⅝	9⅝	....
18⅝	10¼	Liquid Carbon [1].	1	14	14	14	14	....
41⅝	22¼	Lockheed Airc	39	25⅝	25⅝	24⅝	24⅝+	½
37⅝	20½	Loew's Inc [2]....	5	23⅝	24¼	23⅝	24 +	¼
39⅝	15⅝	Loft Inc	67	24⅝	24⅝	24	24 —	⅝
46½	29	Lone St Cem [3].	2	32½	32½	32½	32½—	⅝
4¼	2	Long-Bell Lbr A..	1	2⅝	2⅝	2⅝	2⅝	....
162	138½	†Loril P pfd [7].0.80		152	154	152	154 +	5
60	38	Louisv&N [1.25e].	4	51½	52	51	52 +	1
21½	15½	LouisG&EA [1.50]	1	19⅝	19⅝	19⅝	19⅝+	⅝
		M						
35	25⅝	MacA & Forb [2a]	1	27⅝	27⅝	27⅝	27⅝+	⅛
28⅝	17	Mack Trucks	1	19⅝	19⅝	19⅝	19⅝—	⅛
31	20½	Macy R H Co [1e]	2	23⅝	23⅝	23⅝	23⅝—	⅛
12⅝	8⅝	Mad Sq Gar [.85e]	3	10⅝	10⅝	10⅝	10⅝	....
1⅝	⅝	Maracaibo Oil Expl	3	⅝	⅝	⅝	⅝—	⅛
5⅝	3½	Mar Midland [.30e]	1	4	4	4	4	....
15⅝	8⅝	Marshl Field [.40].	1	11	11	11	11	....
47⅝	26⅝	Martin GL Co [1e]	14	29	29½	28⅝	28¼+	⅛
14⅝	6¼	Martin-Parry	4	8⅝	8⅝	8⅝	8⅝—	⅛
32⅝	21	Mathiesn A [1.50]	4	23⅝	23⅝	23⅝	23⅝	....
53⅝	36⅝	May Dept Strs [3]	3	44⅝	44⅝	44⅝	44⅝+	⅛
17⅝	10	McCrory Strs [1]..	3	13⅝	13⅝	13⅝	13⅝	....
29	17½	McGraw Elec [1]..	2	21	21⅝	21	21¼+	⅛
47½	26	McIntyre Por [2a].	3	28	28	28	28 +	⅛
12⅝	5¼	McKeesport Tin....	9	7	7	6⅝	6⅝—	3⅛
8⅝	4	McKess & Rob....	3	4⅝	4⅝	4⅝	4⅝	....
32⅝	17⅝	Do pfd	1	22	22	22	22 —	⅛
9⅝	5	McLell Strs [.40e]	1	6⅝	6⅝	6⅝	6⅝	....
14⅝	7⅝	Mead Corp	8	8⅝	8⅝	8⅝	8⅝—	⅛
34⅝	24⅝	Melville Shoe [2].	3	28	28⅝	28	28⅝+	⅛
26	11¼	†Mengel 5% pfd..0.70		14⅝	14⅝	14⅝	14⅝	....
32⅝	24	Mesta Mach [1.50e]	2	26⅝	26⅝	26⅝	26⅝+	⅛
12⅝	6⅝	Miami Copp [.20e].	8	7	7	7	7	....
17⅝	11⅝	Mid-Con Pet [.40e]	3	13	13	13	13	....
40⅝	23⅝	Midl Stl Prod [1e]	1	30	30	30	30 +	⅛
122	103	†Do 1st pfd [8].0.20		114⅝	115	114⅝	115	....
110	95	†Minn-H pf B [4].0.10		103	103	103	103 +	1
11	7⅝	Mission Corp [.65g]	5	8⅝	8⅝	8⅝	8⅝+	⅛
4⅝	1⅝	Mo-Kas-Texas pfd..	2	2⅝	2⅝	2⅝	2⅝	....
⅝	⅛	Mo Pacific	2	3-36	3-16	3-16	3-16+	1/16
⅝	1/16	Do pfd	5	⅛	⅛	⅛	⅛	....
119	86⅝	Monsanto Chm [2]	3	90	90	89⅝	89⅝	....
118	110	†Do pf A [4.50].0.20		116	116	116	116	....
56	31⅝	MontgWard [2.25e]	12	39	39⅝	38⅝	38⅝	....
30⅝	21⅝	†Mor&Ess [3.875].0.70		24⅝	24⅝	24	24⅝+	⅛
18⅝	12	Motor Whl [1.60].	3	14⅝	14⅝	14⅝	14⅝	....
26⅝	15	Mueller Br [.50e].	2	17⅝	17⅝	17⅝	17⅝—	⅛
8⅝	4	Murray Corp	2	5⅝	5⅝	5⅝	5⅝—	⅛
		N						
7⅝	3⅝	Nash-Kelvinator ..	9	4⅛	4⅛	4⅛	4⅛	....
22½	11	†N C & StL [1e]..0.20		14	14	14	14	....
21⅝	13½	Nat Acme [.25e]..	4	17⅝	17⅝	16⅝	16⅝	....
7	5⅝	Nat Auto F [.55e]	6	6⅝	6⅝	6	6 +	⅛
16⅝	9	Nat Aviat [.25e]..	3	9⅝	9⅝	9⅝	9⅝+	⅛
24⅝	16⅝	Nat Biscuit [1.60]	8	18⅝	18⅝	18⅝	18⅝—	⅛
170⅝	155	Do pfd [7].......	1	159	159	159	159 —	1
16⅝	9⅝	Nat Cash Reg [1].	2	11⅝	11⅝	11⅝	11⅝+	⅛
18⅝	11⅝	N Dairy Pr [.80]..	8	13⅝	13⅝	13⅝	13⅝	....
116⅝	107⅝	†Do pfd A [7]...0.20		114⅝	114⅝	114⅝	114⅝+	1⅝
7⅝	5⅝	N Dep St pf [.30k]	1	6	6	6	6	....
26⅝	17	Nat Distillers [2].	9	20⅝	21	20⅝	21 +	⅛
12⅝	5⅝	Nat Gypsum.......	4	6⅝	6⅝	6⅝	6⅝	....
22⅝	14⅝	Nat Lead [.50].....	5	15⅝	16	15⅝	15⅝—	⅛
27	13⅝	N Mal&St Cas [1e]	5	17⅝	17⅝	17⅝	17⅝+	⅛
8⅝	5⅝	Nat Pow & L [.60]	6	7⅝	7⅝	7⅝	7⅝	....
73⅝	48	Nat Steel [.50e]...	4	56⅝	57	56⅝	57 +	⅛
8⅝	3⅝	Nat Tea	5	5⅝	5⅝	5⅝	5⅝	....
10⅝	7⅝	Natomas Co [.80]	1	8⅝	8⅝	8⅝	8⅝+	⅛
10⅝	9⅝	Nehi Corp [.50]..	8	10	10	10	10	....
21⅝	21	Newmont Min	1	21⅝	21⅝	21⅝	21⅝—	⅛
14⅝	6⅝	Newport Indust ..	2	7⅝	7⅝	7⅝	7⅝+	⅛
50	30⅝	*N Y Air B[1.50e]	1	40	40	40	40 +	1⅝
18⅝	9⅝	N Y Central R R..	25	12	12⅝	11⅝	11⅝	....
21⅝	8⅝	NY Chi&St Louis..	2	12⅝	12⅝	12⅝	12⅝—	⅛
39	15	Do pfd	3	23⅝	23⅝	23⅝	23⅝	....
⅝	⅛	N Y N H & H....	5	⅛	⅛	⅛	⅛+	1/16
2	⅝	Do pfd	1	⅝	⅝	⅝	⅝	....
26⅝	13⅝	N Y Shipbldg.....	20	21⅝	21⅝	20⅝	20⅝+	⅛
113⅝	105	†Norf & W pf [4].0.10		108	108	108	108	....
26⅝	15	No A Avia [.50e]	26	16	16⅝	15⅝	16⅝+	⅛
23⅝	14⅝	North A Co [1.20]	13	20⅝	20⅝	20⅝	20⅝—	⅛
59	47⅝	Do 6% pfd [3]..	1	56⅝	56⅝	56⅝	56⅝+	⅛
58	47⅝	Do5⅝%pf[2.875]	2	53⅝	53⅝	53⅝	53⅝+	⅛
9⅝	4⅝	Northern Pacific..	5	6⅝	6⅝	6⅝	6⅝	....
5⅝	2⅝	Norw Tire & R..	1	2⅝	2⅝	2⅝	2⅝+	⅛
		O						
8⅝	5⅝	Ohio Oil [.20e]..	12	6⅝	6⅝	6⅝	6⅝+	⅛
14⅝	7⅝	Omnibus Co [1.20]	2	11	11	10⅝	10⅝—	⅛
18⅝	11⅝	Otis Elevator[.35e]	9	12⅝	12⅝	12⅝	12⅝	....
144	124⅝	†Do pfd [6]....0.30		131	131	131	131 +	⅛
12⅝	7	Otis Steel	2	8	8	8	8	....
64⅝	42	Owens-Ill G [1e]	3	49⅝	49⅝	49⅝	49⅝—	⅛
		P						
10⅝	4⅝	Pac Am Fish	4	5⅝	5⅝	5⅝	5⅝—	⅛
6⅝	2	†Pac Coast	4	2⅝	2⅝	2⅝	2⅝—	⅛
34⅝	25⅝	Pac Gas&Elec [2]	2	29⅝	29⅝	29⅝	29⅝+	⅛
139	115	†Pa Tel & Tel [7].0.10		118	118	118	118	....
7⅝	2⅝	Pac T Cons [.40e]	1	3⅝	3⅝	3⅝	3⅝+	⅛
4⅝	2⅝	Packard Motor	62	3⅝	3⅝	3⅝	3⅝+	⅛
25⅝	12	Pan Am Airways..	2	13⅝	13⅝	13⅝	13⅝—	⅛
8⅝	4⅝	Param Pict [.15e]	18	5⅝	5⅝	5	5 —	⅛
94	64	Do 1st pfd [6]..	1	67⅝	67⅝	67⅝	67⅝—	2⅝
10⅝	6⅝	Do 2d pfd [.60]	8	7⅝	7⅝	7⅝	7⅝—	⅛
44⅝	32⅝	Parke Dav [1.20e]	6	33⅝	34	33⅝	34 +	⅛
22⅝	13⅝	Parker Rust-Pr[1a]	1	18⅝	18⅝	18⅝	18⅝+	1
12⅝	5⅝	Pathe Film	21	8	8⅝	8	8⅝+	⅛
96⅝	71	Penney JC [1.50e]	4	75⅝	76⅝	75⅝	76⅝+	1
24⅝	15	Penn RR [.50e]..	41	19⅝	20⅝	19⅝	20 +	⅛
29⅝	11⅝	†Pere Marq pfd..2.60		19⅝	21	19⅝	20⅝+	1⅝
39⅝	17⅝	†Do pr pfd	2	30⅝	31⅝	30⅝	31⅝+	⅛
40⅝	25⅝	Phelps Dod [.75e]	18	27⅝	27⅝	27⅝	27⅝—	⅛
47	37⅝	Phila Co 6%pfd[3]	1	41⅝	41⅝	41⅝	41⅝—	⅛
85	70	Do pfd [6]	1	80	80	80	80 +	3⅝
97⅝	68	Philip Morris [3a]	1	75	75	75	75 —	⅛
7⅝	3⅝	Phillips-Jones	1	4	4	4	4 +	⅛
41⅝	27⅝	Phillips Pet [2]..	12	31⅝	31⅝	31	31 —	⅛
10⅝	7⅝	Pierce Oil pfd	1	9⅝	9⅝	9⅝	9⅝+	⅛
9⅝	5⅝	Pitt Coke&Ir	1	7	7	7	7 +	⅛
8⅝	4⅝	Pitt Sc&Bolt [.15e]	1	5⅝	5⅝	5⅝	5⅝	....
11	5	Pitt Steel	1	7⅝	7⅝	7⅝	7⅝+	⅛
12⅝	5⅝	Poor & Co B......	2	7⅝	7⅝	7⅝	7⅝+	⅛
14⅝	6⅝	Pressed Steel Car.	8	9⅝	9⅝	9⅝	9⅝	....
42⅝	21	Do 2d pfd	2	27	27	27	27 —	1
71⅝	53	Procter&Gam [2a]	6	63⅝	63⅝	63	63⅝+	⅛
118⅝	112⅝	†Do pfd [5] 0.30		116⅝	116⅝	116⅝	116⅝	....
43⅝	30⅝	Pub Sv NJ [1.20e]	6	37⅝	37⅝	37⅝	37⅝—	⅛
115⅝	100	Do $5 pfd [5]..	2	109	109	109	109	....
32⅝	16⅝	Pullman [.50e]....	6	21⅝	21⅝	21⅝	21⅝+	⅛
11⅝	7	Pure Oil	15	7⅝	7⅝	7⅝	7⅝	....
15⅝	9	Purity Bak [.50e].	1	11⅝	11⅝	11⅝	11⅝	....
		R						
7⅝	4⅝	Radio C of A[.20e]	23	4⅝	4⅝	4⅝	4⅝+	⅛
69	48⅝	Do cv pfd [3.50]	2	56	56	55⅝	55⅝—	⅛
3	2⅝	Radio-Keith-Orp ..	5	3	3	2⅝	3	....
36⅝	34	Do pfd	1	36⅝	36⅝	36⅝	36⅝—	⅛
29⅝	13⅝	Rayonier Inc	3	15⅝	15⅝	15⅝	15⅝	....
37⅝	24	Do pfd [2k]......	4	29	29⅝	29	29⅝+	1
17⅝	9⅝	Reading Co [1]....	3	12	12	11⅝	11⅝	....
26⅝	19⅝	Do 1st pfd [2].	1	21	21	21	21	....
55	34⅝	†RlSilk H p [2k].0.20		35	35	35	35 —	2
13	6	†Reis R&Co 1st p.1.30		6⅝	6⅝	6⅝	6⅝	....
10⅝	6	Reming Rnd [.60e]	1	7⅝	7⅝	7⅝	7⅝	....
23⅝	14	Repub Steel	30	16⅝	17	16⅝	16⅝—	⅛
15⅝	8⅝	Reynolds Metals ..	1	9	9	9	9 —	⅛
54	52	†Reynolds T [1e]0.20		52	52	52	52 —	2
44	32	Do B [1e]........	4	36⅝	36⅝	36⅝	36⅝	....
8⅝	5⅝	RichfieldOil [.50g]	13	7⅝	7⅝	7⅝	7⅝	....
		S						
58	34	Safeway St [1.50a]	9	41	41⅝	41	41⅝+	⅛
111⅝	96	†Do 5% pf [5]..0.10		103⅝	104	103⅝	104 +	⅛
42	26	St Jos Lead [1a]	8	30⅝	31¼	30⅝	31¼+	⅝
31¼	17	Sav Arms [.50e].	2	20½	20⅝	20½	20⅝—	⅛
14⅝	7¼	Schenley Distill...	5	8⅝	9	8⅝	9 +	⅛
⅝	⅛	Schulte Ret Strs..	2	⅛	⅛	⅛	⅛	....
49	34	Scott Pap [1.60].	1	40	40	40	40	....
⅝	⅛	Seaboard Air Line.	2	⅛	⅛	⅛	⅛	....
1¼	⅝	Do pfd	3	⅛	⅛	⅛	⅛+	1/16
20	11	Seaboard Oil [1]..	1	13	13	13	13	....
88	61¼	Sears Roebuck [3]	11	72¼	72⅝	72	72¼+	⅛
16⅝	8¼	Servel Inc [1].....	4	9½	9½	9½	9½—	⅛
56	42⅝	Sharp&D pf [3.50]	1	42⅝	42⅝	42⅝	42⅝	....
13⅝	7⅝	Shell Un Oil [.25e]	1	8	8	8	8	....
108¾	95½	Do pfd [5.50]..	1	102	102	102	102 +	1
23¼	12¼	Skelly Oil [.75e].	3	15	15½	15	15 +	⅛
12½	7¼	Socony-Vac [.25e].	28	8⅝	8⅝	8⅝	8⅝	....
2¼	1⅝	So Am G&P [.10e]	2	1½	1½	1½	1½—	⅛
30⅝	16⅝	So P Rico S [1a]	3	19	19	19	19 —	⅛
16⅝	10	S'east GrayL[1.50]	1	12¼	12¼	12¼	12¼—	⅛
30½	23¼	So Cal Ed [1.50a]	2	27⅝	27¾	27¼	27¾	....
15⅝	6⅝	Southern Pacific ..	19	8⅝	8⅝	8½	8½	....
20½	8	Southern Ry	9	11½	11⅝	11½	11½+	⅛
34⅝	13¼	Do pfd	4	18⅝	18⅝	18⅝	18⅝+	⅛
3¼	1½	Sparks Withington.	5	1⅝	1⅝	1⅝	1⅝	....
23⅝	14⅝	Spencer K [1.60].	1	18	18	18	18 +	⅛
47	33	Sperry Corp [2g].	9	36¼	36⅝	35⅝	36⅝+	⅛
11½	4⅝	Spiegel Inc [.45e].	7	6⅝	6⅝	6⅝	6⅝—	⅛
66½	46	†Do pfd [4.50].1.80		52½	52½	52¼	52¼—	½
40½	26⅝	Square D Co [.80e]	21	30⅝	31½	30⅝	31⅝	....
7⅝	5	Std Brands [.40].	10	6⅝	6¼	6⅝	6¼	....
108½	98	Do pfd [4.50]..	1	105	105	105	105 +	4⅛
2⅝	1	Std Gas & El......	4	1⅝	1⅝	1⅝	1⅝	....
7½	2¼	Do $4 pfd	7	4⅝	4⅝	4⅝	4⅝—	⅛
18⅝	9⅝	Do $6 pr pfd......	1	15	15	15	15 —	⅛
22⅝	12½	Do $7 pr pfd.....	4	18⅝	18⅝	17⅝	17⅝—	⅝
26⅝	17⅝	Std Oil Cal [1]...	31	18⅝	18⅝	18⅝	18⅝—	⅛
29	20⅝	Std Oil Ind [1]..	22	22⅝	23⅛	22⅝	23 +	⅛
46½	29⅝	Std Oil N J [1a].	48	34⅝	34⅝	34	34 —	⅝
80⅝	56	Sterl Prod [3.80a]	4	69⅝	69⅝	68⅝	68⅝—	⅛
8⅝	4½	Stew-Warn [.25e].	2	5⅝	5⅝	5⅝	5⅝	....
8¼	4½	Stokely Bros	2	4½	4½	4½	4½—	⅛
12⅝	5	Stone & Webster..	5	8⅝	8⅝	8¼	8¼—	⅛
12⅝	5⅝	Studebaker Corp .	3	6⅝	6⅝	6⅝	6⅝+	⅛
124	118½	†Sun Oil pfd [6].1.50		124	124	124	124 +	2
27⅝	12⅝	Superheater [.50].	1	14⅝	14⅝	14⅝	14⅝	....
17½	9¼	Superior Steel	1	11⅝	11⅝	11⅝	11⅝+	⅛
7⅝	3	Sweets Co of Am.	1	4⅝	4⅝	4⅝	4⅝+	1⅝
24⅝	17⅝	Swift & Co [1.20].	2	19⅝	19⅝	19⅝	19⅝—	⅛
32¼	17	Swift Intl [2]....	1	17⅝	17⅝	17⅝	17⅝+	⅛
9⅝	4⅝	Sym-Gould ww ...	1	5⅝	5⅝	5⅝	5⅝—	⅛
7⅝	3⅝	Do xw	1	4⅝	4⅝	4⅝	4⅝+	⅛
		T						
5⅝	3	Telautograp [.15e]	3	3⅝	3⅝	3⅝	3⅝	....
7	4¼	Tenn Corp	1	5⅛	5⅛	5⅛	5⅛	....
47⅝	33	Texas Corp [2]....	9	38⅝	38⅝	38⅝	38⅝	....
35⅝	26⅝	Tex Gulf Sul [2a]	4	30⅝	30⅝	30½	30½—	⅝
8⅝	5⅝	Tex P C&O [.40].	8	6	6⅝	6	6	....
6⅝	3⅝	Tex P L Tr [.10g]	17	3⅝	3⅝	3⅝	3⅝	....
18½	8	Thatcher Mfg [1].	1	9	9	9	9	....
42½	30	†The Fair pfd....0.10		30	30	30	30	....
5⅝	3	Thermoid Co	4	3⅝	3⅝	3⅝	3⅝	....
7½	2⅝	Third Ave Ry	3	5⅝	5⅝	5⅝	5⅝—	⅛
12	8⅝	Tide W A O [.40e]	21	8⅝	9¼	8⅝	9 +	⅛
27⅝	18	Timk-DAxl [1.25e]	5	23⅝	23⅝	23	23 —	⅛
7	4¼	Transamerica [.50]	5	5⅝	5⅝	5	5⅝+	⅛
21⅝	10¼	Trans & West Air.	12	17⅝	17⅝	17⅝	17⅝	....
2⅝	1¼	Tri-Cont Corp	5	1⅝	1⅝	1⅝	1⅝+	⅛
82½	69½	Do pfd [6]	6	71	71	69½	69½—	1½
25¼	14	TwC-Fox pf [1.50]	2	15	15	15	15 —	⅛
		U						
45	21½	Underwood-Ell [1e]	3	25½	25⅝	25½	25⅝	....
18⅝	9¼	UnionBag&P [.30e]	5	10⅝	10⅝	10⅝	10⅝+	⅛
88⅝	59⅝	UnCarbide [1.70e].	17	68	68¼	68	68¼+	⅛
17½	12	UnionOilCal [.75e]	4	12⅝	12⅝	12⅝	12⅝+	⅛
98	71	Union Pacific [6]..	3	81	81	80½	80½+	⅛
29⅝	22⅝	UnTankCar [1.80].	3	25	25	25	25 +	⅛
23⅝	12	United Air Lines ..	18	16⅝	16⅝	16½	16⅝+	⅛
53⅝	31¼	UnAircraft [1.50e]	40	34	34	33⅝	33¼+	⅛
119	110½	†UnitBiscuit pf[7].0.10		113	113	113	113	....
19¼	12	Un-CarrFast [.60e]	1	13⅝	13⅝	13⅝	13⅝—	⅛
2⅝	1⅝	United Corp	12	2⅝	2⅝	2⅝	2⅝+	⅛
42	26½	Do pfd [3]	5	35¼	35⅝	34⅝	35¼+	⅛
7¼	3⅝	United Drug	8	4	4½	4	4½+	⅛
65½	40	†UnitedDye pf[7].0.10		43½	43½	43½	43½+	3¼
5⅝	2⅝	United Elec Coal..	1	4	4	4	4	....
85⅝	60	Unit Fruit [4].....	5	61⅝	62¼	61½	62 +	½
15	10½	UnitedGasImp [1].	14	12½	12⅝	12½	12¼+	⅛
117¼	107½	Do pfd [5]......	1	113	113	113	113	....
13⅝	6	UnitMer&Mf [.50e]	6	8⅝	8⅝	8⅝	8⅝+	⅛
10⅝	5¼	U S Freight [.25e]	1	7½	7½	7½	7½—	⅛
89	50	U S Gypsum [2]..	2	57½	57½	57½	57½+	⅛
28	14	U S Indus Alco ...	1	17⅝	17⅝	17⅝	17⅝+	⅛
12⅝	6	U S Leather A	2	6⅝	6⅝	6⅝	6⅝—	⅛
38¼	21⅝	U S Pipe&Fdry [2]	3	25	25	24½	24½+	⅛
1⅝	½	U S Real & Imp ..	1	½	½	½	½	....
41⅝	15	U S Rubber	3	19½	19½	19	19 —	⅛
117	68¼	Do 1st pfd [8]..	1	77	77	77	77	....
65	39¼	USSmeltR&M [3e].	1	49	49	49	49 —	1
70⅝	60	Do pfd [3.50]...	2	65	65	65	65	....
68⅝	42	U S Steel [1e].....	74	52¼	52¼	51⅝	51¼+	⅛
124¼	103½	Do pfd [7]......	3	116	116⅝	116	116⅝+	⅛
39¼	31	US Tobacco [1.28]	1	32	32	32	32 +	⅛
2⅝	1¼	United Stockyds ..	1	1⅝	1⅝	1⅝	1⅝	....
159	134⅝	†UnLeafTob pf[8].0.10		141	141	141	141 +	8¼
		V						
19	12	†Vadsco Sales pfd.0.50		13	13	12¼	12¼—	⅝
43⅝	25	Vanadium Corp ...	7	30¼	30½	29⅝	29⅝—	¼
31⅝	14	Va-C Chem 6% pfd	1	17½	17½	17½	17½	....
		W						
7⅝	5¼	Waldorf Sys [.60].	1	6⅝	6⅝	6⅝	6⅝—	⅛
101	89	Walgr pf ww[4.50]	1	94	94	94	94 +	1
35¼	18¼	Walker HG&W [4]	2	21¼	21¼	21	21 +	¼
6⅝	3	Walworth Co	1	3½	3½	3½	3½+	⅛
9⅝	3⅝	Ward Baking A....	1	4½	4½	4½	4½+	⅛
1⅝	⅝	Do B	2	1	1	1	1	....
25¼	14	Do pfd	1	14⅝	14⅝	14⅝	14⅝	....
4⅝	2	Warner Bros Pict.	4	2⅝	2⅝	2⅝	2⅝	....
2	½	Warren Bros	1	1⅝	1⅝	1⅝	1⅝+	⅛
31⅝	22	Warren F & P [2]	1	22	22	22	22	....
28⅝	20	Wash G Lt [1.50].	1	24	24	24	24	....
24	14	Wayne Pp [1.50e]	1	17⅝	17⅝	17⅝	17⅝—	⅛
29⅝	15⅝	Wesson O&S	2	17⅝	17⅝	17⅝	17⅝+	⅛
115	96⅝	†WP E 7% pf [7]0.20		105⅝	105⅝	105⅝	105⅝+	⅛
108	90	†Do 6% pf [6].0.20		99	99	99	99 +	⅛
25⅝	11	WVa P & P [.25e]	2	15⅝	15⅝	15⅝	15⅝—	⅛
40⅝	21	West Auto Sup [2]	5	25⅝	25⅝	25⅝	25⅝+	⅛
28⅝	14⅝	West Un Tel.......	7	18⅝	18⅝	18	18	....
28⅝	15⅝	West Air Br [.50e]	10	20⅝	20⅝	20	20	....
118	76	West E&M [1.75e]	3	91	91	91	91 +	⅛
138	110	†Do pfd [3.50].0.10		123	123	123	123	....
37⅝	26	Weston El Inst [2]	1	30	30	30	30 —	⅛
98	85	†Wh&LE pf [5.50]0.10		94	94	94	94	....
35⅝	18⅝	Wheeling Steel ...	7	21⅝	21⅝	21	21⅝+	⅛
11⅝	8	WhiteSS Den [.60]	1	8⅝	8⅝	8⅝	8⅝+	⅛
13⅝	7⅝	White Motor	1	8⅝	8⅝	8⅝	8⅝	....
11⅝	4⅝	White R M Sp....	34	8⅝	8⅝	7⅝	8⅝+	⅛
7⅝	3⅝	White Sew Mach...	9	5⅝	5⅝	5⅝	5⅝+	⅛
24⅝	14⅝	Do pr pfd [2]..	4	20⅝	20⅝	20⅝	20⅝+	⅛
3⅝	1⅝	Willys Overland ..	5	2⅝	2⅝	2⅝	2⅝	....
6⅝	3	Do pfd	2	4⅝	4⅝	4⅝	4⅝	....
7⅝	3⅝	Wilson & Co.......	1	4⅝	4⅝	4⅝	4⅝+	⅛
27⅝	15⅝	Woodward Iron ..	2	24⅝	24⅝	24⅝	24⅝+	⅛
42⅝	30	Wlwrth FW [2.40]	11	32⅝	32⅝	32⅝	32⅝+	⅛
24⅝	13⅝	WorthingtonP & M	3	17⅝	17⅝	16⅝	16⅝—	⅛
42	29	Do pr pfd	1	33⅝	33⅝	33⅝	33⅝+	1⅝
93	73	Wrigley W Jr [3a]	1	78	78	78	78 —	⅛
		Y						
19⅝	9⅝	Yellow Tr & Coach	8	12	12	12	12 +	⅛
48⅝	26⅝	Young S&T [.50e]	10	31⅝	31⅝	31⅝	31⅝	....
28⅝	12⅝	Young Stl D [.50e]	2	15⅝	15⅝	15⅝	15⅝	....
		Z						
17⅝	8⅝	Zenith Radio [1e].	2	10⅝	10⅝	10⅝	10⅝	....

†Unit of trading 10 shares. Rates of dividends in the foregoing table are annual disbursements based on the last quarterly or semi-annual declaration. Unless otherwise noted, special or extra dividends are not included. *Ex dividend. xr—Ex rights. a—Also extra or extras. e—Declared or paid so far this year. f—Payable in stock. g—Paid last year. h—Cash or stock. k—Accumulated dividend paid or declared this year. d—Accumulated dividend paid last year.

Sales to 11 a. m., 120,000; to 12, noon, 180,000; to 1 p. m., 210,000; to 2 p. m., 250,000; total sales, 328,330 shares.

WASHINGTON, D. C., July 11 [Special].—Odd lot purchases by customers on July 10 were 45,863 shares; sales, 44,367, including 1,424 shares sold short.

OFFICIAL WEATHER FORECAST

The official forecast for today and tomorrow and yesterday's table of records follow:

INDIANA: Partly cloudy, scattered showers in south, cooler except near Lake Michigan Friday; Saturday fair with moderate temperature.

WISCONSIN: Fair Friday and Saturday; warmer Saturday and in west and north central Friday.

LOWER MICHIGAN: Fair in north, partly cloudy in south, continued cool Friday; Saturday fair and warmer.

UPPER MICHIGAN: Fair Friday and Saturday; warmer Saturday.

MINNESOTA AND NORTH DAKOTA—Fair and warmer Friday and Saturday.

IOWA—Fair Friday and Saturday; warmer Saturday and in extreme north Friday.

OHIO—Showers and cooler Friday; Saturday fair, with moderate temperature.

SOUTH DAKOTA—Partly cloudy and warmer Friday; Saturday fair and warmer.

NEBRASKA—Partly cloudy, scattered showers in extreme west, slightly warmer in extreme north Friday; Saturday fair and warmer.

Place of observation. State of weather. July 11, 7:30 p. m. Chicago daylight time.	Direction of wind.	Temp. 7:30 p. m.	Highest today....	Lowest last night.	Precipitation last 24 hours.......
East central states—					
Alpena, clear	N.	63	64	59	.31
Carbondale, cloudy	S.W.	84	94	70	...
Chicago, cloudy	N.E.	61	73	67	.48
Cincinnati, rain	S.W.	75	94	69	.02
Cleveland, rain	N.W.	67	79	68	.06
Detroit, rain	N.E.	58	..	67	...
Escanaba, clear	N.	62	65	56	.75
Evansville, cloudy	N.E.	79	90	72	...
Fort Wayne, cloudy	N.W.	74	82	69	.08
Frankfort, cloudy	N.	63	65	60	.09
Grand Rapids, cloudy	N.E.	58	69	60	.22
Green Bay, cloudy	N.E.	65	66	59	.29
Indianapolis, cloudy	N.E.	79	..	68	...
La Crosse, cloudy	N.E.	64	71	65	1.45
Madison, cloudy	N.E.	63	70	64	.94
Marquette, clear	N.	57	59	33	.05
Memphis, cloudy	S.	83	87	71	...
Milwaukee, cloudy	N.E.	58	66	63	.07
Nashville, cloudy	S.W.	84	85	70	...
Peoria, cloudy	N.E.	81	89	70	...
Sault Ste.Marie, cloudy	N.W.	64	69	56	.01
Springfield, Ill., cloudy	N.	85	91	69	...
West central states—					
Bismarck, cloudy	S.E.	75	58	..	...
Charles City, rain	N.E.	62	77	64	1.93
Concordia, cloudy	N.E.	89	92	77	...
Des Moines, cloudy	N.	71	78	66	.70
Devils Lake, cloudy	E.	70	73	54	...
Dodge City, clear	N.E.	93	96	72	...
Dubuque, rain	N.E.	65	79	64	.71
Duluth, clear	N.E.	60	63	51	...
Fargo, cloudy	N.E.	75	76	59	.01
Huron, cloudy	N.E.	73	77	65	...
Kansas City, cloudy	N.E.	84	84	75	...
Little Rock, cloudy	S.	86	94	69	.49
Mpls.-St. Paul, clear	N.E.	68	70	60	.94
Moline, cloudy	N.E.	76	80	65	...
North Platte, cloudy	E.	84	88	63	.12
Oklahoma City, cloudy	S.	91	95	74	...
Omaha, cloudy	N.E.	72	83	73	...
Rapid City, cloudy	S.E.	72	82	60	.14
Sioux City, cloudy	N.E.	70	75	67	.41
St. Louis, cloudy	W.	85	92	72	...
Springfield, Mo., cldy	S.W.	86	95	68	...
Wichita, cloudy	S.E.	75	97	75	...
Williston, cloudy	S.E.	72	72	55	.01
Eastern states—					
Albany, rain	N.E.	57	72	62	.04
Atlanta, rain	S.W.	73	87	64	.95
Boston, rain	N.E.	64	76	69	.06
Buffalo, rain	N.E.	53	66	64	.31
New York, rain	S.W.	67	91	73	1.45
Syracuse, rain	N.	55	69	65	.71
Philadelphia, cloudy	S.W.	86	95	70	...
Pittsburgh, rain	N.W.	68	88	67	.90
Raleigh, cloudy	S.W.	87	93	71	.01
Washington, rain	S.W.	84	94	72	...
Gulf states—					
Abilene, clear	S.	97	101	71	...
Amarillo, cloudy	N.E.	94	101	68	.01
Birmingham, cloudy	S.W.	76	82	68	.54
Brownsville, clear	S.E.	87	95	80	...
El Paso, cloudy	S.W.	100	102	73	...
Fort Worth, cloudy	S.E.	92	96	75	...
Galveston, cloudy	S.	84	92	80	...
Jackson, cloudy	S.W.	79	88	69	.27
Jacksonville, cloudy	S.	78	97	72	.43
Miami, cloudy	E.	84	91	72	...
Mobile, cloudy	S.W.	77	83	70	.59
New Orleans, cloudy	S.W.	78	82	73	1.17
San Antonio, cloudy	S.	98	99	..	...
Shreveport, cloudy	S.E.	79	92	73	...
Tallahassee, cloudy	...	79	87	69	.02
Tampa, cloudy	N.W.	86	92	75	...
Mountain states—					
Boise, cloudy	N.W.	98	99	61	...
Cheyenne, cloudy	N.E.	75	80	55	...
Denver, cloudy	S.W.	71	83	60	...
Havre, cloudy	E.	84	85	55	...
Butte, cloudy	N.E.	88	90	49	...
Lander, cloudy	W.	80	87	59	...
Miles City, cloudy	N.E.	86	90	62	...
Phoenix, cloudy	W.	111	113	76	...
Pueblo, cloudy	N.E.	70	90	63	.02
Salt Lake City, clear	S.E.	98	98	69	...
Yellowstone Pk cloudy	S.W.	77	86	50	...
Albuquerque, cloudy	S.E.	90	96	66	...
Pacific States—					
Fresno, clear	N.W.	98	98	67	...
Los Angeles, clear	S.E.	94	102	57	...
Pendleton, clear	N.W.	100	100	..	...
Portland, Ore., clear	N.W.	88	88	62	...
San Diego, clear	N.W.	81	85	62	...
San Francisco, clear	W.	65	67	55	...
Seattle, clear	N.	80	82	55	...
Spokane, clear	E.	100	100	59	...
Yuma, cloudy	W.	108	112	85	...
Canadian—					
Battleford, cloudy	S.	64	66	41	...
Calgary, clear	S.E.	75	75	52	.01
Edmonton, cloudy	S.E.	63	63	54	...
Medicine Hat, clear	N.E.	82	82	53	...
Rivers, cloudy	E.	70	71	52	...
Montreal, cloudy	N.E.	63	69	54	...
The Pas, cloudy	S.W.	74	75	42	...
Toronto, cloudy	N.E.	54	65	62	...
Winnipeg, clear	N.E.	71	73	42	...

BOARD OF TRADE SALES.

[On July 10, 1940, in thousands of bushels.]

	July.	Sept.	Dec.	Total.
Wheat	518	10,864	4,891	16,273
Corn	644	1,858	1,162	3,664
Oats	185	416	238	839
Rye	1	182	115	298
Soy beans	53	*35	...	88
Grand total				21,162

Open Grain Trade.

	July.	Sept.	Dec.	Total.
Wheat	6,534	49,993	17,973	74,500
Corn	2,599	14,167	5,413	22,179
Oats	1,285	4,576	1,972	7,833
Rye	78	11,198	3,871	15,147
Soy beans	547	*1,008	226	1,781
Grand total				121,440

*October.

GRAIN MARKETS SINK AS RAINS AID PROSPECTS

Grain markets were on the downgrade yesterday. Hedging pressure and selling induced by beneficial rains over parts of the spring wheat and corn belt accounted for the decline, brokers said. Traders placed a rather bearish construction on the department of agriculture estimate on domestic grain crops issued late Wednesday.

Wheat prices broke 1⅜ to 1½ cents and closed at the bottom with the July delivery on the Chicago Board of Trade at a new seasonal low. Corn declined ⅝ to 1¼ cents, the latter on December which represents the new crop. All deliveries of oats went into new seasonal low ground, with the close ⅝ to ½ cent lower. Rye declined ¾ to 1 cent and soy beans were ¼ cent higher to 1 cent a bushel lower. Wheat futures closed 2¼ to 2⅜ cents lower in Minneapolis.

Sufficient rain is reported to have fallen in parts of the spring wheat belt in the last few days to check deterioration.

PRODUCE MARKETS

BUTTER—Steady; receipts, 16,918 tubs. EGGS—Steady; receipts, 15,622 cases. POULTRY—Turkeys firm; hens easy. Receipts, 1 car and 52 trucks. POTATOES—Steady to weak; receipts, 153 cars; on team track, 310 cars. MILK—Class 1, for fluid consumption, price paid by bottlers at country collection stations, $1.944 per 100 lbs. Only wholesale prices quoted:

Wholesale Creamery Butter Prices.

	—Chicago— Whole milk.	Centralized.	New York.	Boston.	Philadelphia.
93 score	27		28¾		28¾
92 score	26½		27¼	27¾	27¾
91 score	26¼		26½	27¼	27
90 score	26	26½	26¼	27¼	26½
89 score	25½	25½	25⅝	26½	26
88 score	24¾	24¾	25¼	26	

Wholesale Cheese Prices.

	Chicago.	New York.	Boston.	Philadel.
Flats	16½-17	16¾		
Twins	14½-15		15¾-16¾	
S. Dais	15 -15½	16 -16½	16¾-16½	16¼-16¾
Y. Am.		16¼-16¾	15¾-16¾	
Lngh.	15 -15½			16¼-16¾

U. S. Government Graded Eggs

The local office of the U. S. Department of Agriculture report following prices in case lots per dozen paid by retailers, hotels, restaurants, and institutions:

U. S. Extras—[Large]—White Loose....26c
U. S. Extras—[Large]—White Cartons..27c

Eggs.

Spe. white	20c	Dirties	13¾c
Do brown	19½c	Checks	13½c
Ex. firsts	17@17½c	Storage packed—	
Firsts	16@16½c	Extras	18c
Current receipts	15½c	Firsts	17¾c

Poultry.

Turkeys—		Broilers—	
Hens	14c	Colored	17½c
Toms	10c	Rocks	18½c
Hens	14½@15½c	Springs	17½@21½c
Leghorn hens	11½c	Ducks	9½@10c
Roosters	10½c	Geese	10@14c

Potatoes.

Idaho	$1.97½@2.05	Cal.	$2.25@2.50
Nebraska	$1.75	Virginia	$1.50@1.60
Missouri	$1.10@1.45	Kansas.	$1.10@1.25

Country Dressed Veal.

50@60 lbs.	10@10½c	90@100 lbs.	12@13c
70@80 lbs.	11@11½c	110@120 lbs.	14c

PRIMARY GRAIN MOVEMENT.

	Wheat, bu.	Corn, bu.	Oats, bu.
Receipts—			
Thursday	4,691,000	512,000	95,000
Week ago	Holiday.		
Year ago	4,733,000	613,000	214,000
1937	5,018,000	950,000	211,000
Shipments—			
Thursday	858,000	366,000	130,000
Year ago	1,348,000	867,000	191,000
1937	1,074,000	1,348,000	255,000

MINNEAPOLIS FLOUR.

MINNEAPOLIS, Minn., July 11 (AP).—Carload lots per brl in 98 lb cotton sacks: Family patents, 10c lower, $5.30@5.50; standard patents, unchanged, $4.45@4.65. Shipments, 17,050 brls. Pure bran—$16.00@16.50 per ton. Standard middlings, $21.50@22.00.

HAY MARKET.

Timothy, light or medium, clover, mixed, alfalfa mixed, No. 1, $15.00@16.00; No. 2, $13.00@15.00; No. 3, $8.00@11.00.

GRAIN IN OTHER MARKETS

	Open.	High.	Low.	Close.	Prev. close.
July Wheat.					
K. C. ..	.67¼	.68¼	.66⅝	.66⅝	.68¼
Mpls. ..	.72⅝	.72⅝	.72⅝	.72⅝	.75⅝
*Dul. ..	.70	.70	.70	.70	.71
Wpg. ..	.71⅝	.71⅝	.71⅝	.71⅝	.71⅝
September Wheat.					
K. C. ..	.69	.69	.68⅛	.68⅝	.69⅝
Mpls. ..	.74⅛	.74⅝	.72⅝	.72⅝	.75⅝
*Dul. ..	.69	.69	.68⅛	.68⅛	.69⅝
October Wheat					
Wpg. ..	.73⅝	.73⅝	.73⅝	.73⅝	.73⅝
B A....	.75⅝	.76⅛	.75⅝	.76⅛	.75⅝
December Wheat.					
K. C. ..	.70⅝	.70⅝	.69⅝	.69⅝	.71¼
Mpls. ..	.75	.75⅝	.73⅝	.73⅝	.76
*Dul. ..	.69	.69	.69	.69	.70
Wpg. ..	.74⅝	.74⅝	.74⅝	.74⅝	.74⅝
July Corn.					
K. C. ..	.64¼	.65	.64⅝	.64⅝	.63⅝
Mpls. ..	.57⅛	.57⅛	.57⅛	.57⅛	.57⅛
August Corn.					
B A....	.33¼	.33¼	.33¼	.33¼	.33¼
September Corn.					
K. C. ..	.56¼	.57	.56¼	.56¼	.57¼
Mpls. ..	.54¼	.54⅝	.53⅝	.53⅝	.54⅝
July Oats.					
Mpls. ..	.28⅝	.28 ⅝	.28⅛	.28⅛	.29⅝
Wpg. ..	.32⅝	.33⅝	.32⅝	.33⅛	.32⅝
August Oats.					
B. A. ..	.21⅝	.21⅝	.21⅝	.21⅝	.21⅝
September Oats.					
Mpls. ..	.26⅛	.26⅛	.25⅝	.25⅝	.26⅛
October Oats.					
Wpg. ..	.28⅝	.28⅝	.28⅛	.28⅝	.28⅝
December Oats.					
Mpls. ..	.27⅛	.27⅛	.26⅝	.26⅝	.27⅛
Wpg. ..	.27	.27	.26⅝	.26⅝	.26⅝
July Rye.					
Mpls. ..	.40⅝	.40⅝	.40⅝	.40⅝	.41¼
Wpg. ..	.45⅛	.46	.45⅝	.45⅝	.45⅝
September Rye.					
Mpls. ..	.42⅝	.42⅝	.41⅛	.41⅛	.42⅝
October Rye.					
Wpg. ..	.44¼	.44⅝	.44	.44¼	.44¼
December Rye.					
Mpls. ..	.44⅛	.44⅝	.43⅛	.43⅛	.44⅛
Wpg. ..	.44⅝	.44⅝	.44⅝	.44⅝	.44⅝
July Feed Barley.					
Mpls. ..	.33⅝	.33⅝	.33⅝	.33⅝	.33⅝
Wpg. ..	.34⅝	.34⅝	.34⅛	.34⅛	.34⅝
September Feed Barley.					
Mpls. ..	.34	.34	.34	.34	.34⅝
October Feed Barley.					
Wpg. ..	.35⅝	.35⅝	.35⅝	.35⅝	.35⅝
July Flaxseed.					
Mpls. ..	1.56½	1.56½	1.56½	1.56½	1.60½
Dul. ..	1.56½	1.56½	1.56½	1.56½	1.63
August Flaxseed.					
B. A. ..	1.16⅝	1.16⅝	1.16⅝	1.16⅝	1.16⅝
September Flaxseed.					
Mpls. ..	1.59⅝	1.60	1.57	1.57	1.61
Dul. ..	1.56	1.56	1.56	1.56	1.62½
December Flaxseed.					
Mpls. ..	1.58	1.58	1.58	1.58	1.62

*Durum. †Exchange.

CASH GRAIN

Estimated receipts of cash grain at Chicago Thursday: Wheat, 340 cars; corn, 131 cars; oats, 41 cars; barley, 3 cars; soy beans, 10 cars. Range of cash grain prices per bushel in leading markets:

WHEAT.

	Chicago.	Kansas City.	St. Louis.
1 red...	....	69½@71	77 @77¼
2 red...	77¼	68¾@69½	76½@77¼
3 red...	....	67¾@68½	75½@76½
4 red...	....	66¾@67¾	75½
1 hd...	77½	69½@71¾	....
2 hd...	....	68½@72	....
3 hd...	....	67¾@70¾	....
1 mx...	74½@76	69½@71¼	76
	Duluth.	Winnipeg.	Minneapolis.
1 d.n...	76¾@78¾	71¾	76¾@77¾
2 d.n...	75¾@76¾	68¾	75¾
3 d.n...	73¾@75¾	63¾	73¾@74¾
1 a.d...	71½@81½	62¾	....
	Toledo.	Omaha.	
2 red...	80½@81½	....	
2 hd...	....	71 @75	

CORN.

	Chicago.	Kansas City.	St. Louis.
1 yel...	65 @66¾	67½	....
2 yel...	....	66½@68	....
1 wh...	75¾	....	....
	Milwaukee.	Omaha.	Peoria.
1 yel...	....	....	65½
1 wh...	76½	....	....

OATS.

	Chicago.	Kansas City.	St. Louis.
2 wh...	34½	29½@31	....
3 wh...	33¾@34	28¼@30½	....
	Duluth.	Omaha.	Minneapolis.
3 wh...	28¾@29¼	....	29¾@30¾
	Winnipeg.	Toledo.	Peoria.
2 wh...	33½	36 @37	32 @33

RYE AND FLAX.

	Rye.	Flax.
Minneapolis	43¾@45¾	1.62
Duluth	43¾@44¾	1.65

SOY BEANS.

No. 2 yellow sold at 82¼c per bu. track, Chicago; No. 3 yellow, 82¼c.

BARLEY.

	Malting.	Feed.
Chicago	48 @52	35 @43
Minneapolis	40 @50	35 @45

BOARD OF TRADE GRAIN FUTURES

[Prices July 11, 1940, in dollars per bushel.]

	Open.	High.	Low.	Close.	Prev. close.	Year ago.	Season's range. High.	Low.
Wheat.								
July	.74½-.74⅝	.74½	.73¼	.73¼	.74⅝-.74⅝	.65¾-.65⅛	1.11¼	.73¼
September	.75½-.74¾	.75¼	.73⅝	.74 -.73⅝	.75⅝-.75½	.66⅝-.66½	1.11¼	.73⅝
December	.76½-.76⅝	.76½	.75¼	.75⅝-.75¼	.76⅝-.76⅝	.67⅝-.67⅝	1.10½	.75
Corn.								
July	.61⅝-.61⅛	.61⅛	.61¼	.61⅝-.61⅝	.62	.44⅝-.44⅛	.69¼	.52¾
September	.58⅝-.58⅝	.59⅝	.58⅝	.58⅝-.58⅝	.59⅛-.59⅝	.45⅝-.45⅝	.70	.52⅝
December	.55⅝-.55½	.55⅝	.54⅝	.55	.56¼-.56⅝	.46	.67⅝	.53⅝
Oats.								
July	.30⅝	.30⅝	.30	.30	.30½	.29	.39	.30
September	.28⅝	.28⅝	.28	.28⅛	.28⅝-.28¼	.28⅛	.36	.28
December	.29⅝	.29⅝	.29	.29⅛	.29⅝	.29⅛	.34½	.29
Rye.								
July	.42½	.42½	.42¼	.42½	.43¼	.39	.76	.38
September	.45	.45¼	.44⅝	.44⅝	.45¼	.41½	.76⅝	.40
December	.47	.47¼	.46⅝	.46⅝	.47½	.43½	.50⅝	.42¼
Soy Beans.								
July	.82	.82	.82	.82	.81⅝	.87	1.29¼	.75⅝
October	.73⅝	.74	.73¼	.73¼	.74⅝	.69⅝	.96⅝	.70
December	.73⅝	.73⅝	.73⅝	.73⅝	.74	.69½	.75¼	.71⅝

Commodities

Price movements in speculative commodity markets remained narrow yesterday, restricted by a lack of decisive trading factors. Crude rubber, bleachable cottonseed oil, and copper futures were the only staples to advance. Straits tin futures closed irregular and other commodities declined.

Crude rubber futures closed unchanged to 0.10 cent a pound higher on a turnover of 50 contracts. Rubber for September delivery sold at 19.05 cents a pound. Smoked ribbed rubber continued at 20.75 cents a pound in wholesale markets.

Cottonseed oil futures advanced 0.01 to 0.02 cent a pound. Trade estimates placed probable June consumption between 250,000 and 275,000 barrels, against 293,705 in May.

Copper advanced 0.03 to 0.04 cent a pound in futures trading. The Copper institute reported that domestic stocks of refined copper totaled 199,586 tons at the end of June, compared with 178,664 at the end of May. Producers shipped 61,716 tons to consumers, against 69,467 tons in May, and exports amounted to 3,439 tons, against 7,018. Production aggregated 79,064 tons, compared with 82,682 tons in May.

Sales of Straits tin futures aggregated 246,400 pounds, with final prices 0.05 cent a pound higher to ½ cent lower. Tin for delivery in August brought 50 cents a pound in futures trade. The cash price advanced ⅛ cent to 51.62½ cents a pound.

Sharpest losers were raw hide and wool top futures. Hides closed 0.11 to 0.14 cent a pound lower with the September contract finishing at 10.05 cents bid. Sales of hides aggregated 4,240,000 pounds. Wool tops sagged 1/10 cent to 2.4 cents in the futures market while standard tops fell 1½ cents in the wholesale market to 97.5 cents a pound.

FUTURES SUMMARY.

Chicago.	—Close— July 11.	July 10.	*Season's range. High.	Low.
Wheat, bu.	$ .73¼	$ .75¾	$1.11¼	$ .73¼
Corn, bu....	.53⅝	.59¼	.70	.52⅝
Oats, bu....	.28⅛	.28½	.36	.28
Rye, bu....	.44⅛	.45¼	.76⅝	.40
Soybeans,bu	.73⅝	.74⅛	.96⅝	.70
Lard, lb....	.0602	.0600	.0727	.0505
Cotton, lb...	.0945	.0945	.1033	.0854
Butter, lb...	.2720	.2740	.2800	.2510
Eggs, doz...	.1910	.1930	.1970	.1760
New York.				
Cocoa, lb..	.0462	.0462	.0655	.0441
Ctsd. oil, lb.	.0602	.0615	.0738	.0588
Coffee,S., lb.	.0570	.0575	.0654	.0566
Sugar, lb...	.0179	.0178	.0301	.0174
Rubber, lb..	.1905	.1901	.2185	.1735
Hides, lb...	.1005	.1016	.1619	.0915
Silk, lb.....	2.47	2.47	3.09	2.24½
Copper, lb..	.0926	.0959	.1141	.0926
Lead, lb....	.0468	.0468	.0520	.0468
Tin, lb.....	.4987	.4987	.5610	.4695
W'l tops, lb.	.8820	.8900	1.01	.8240

*Since trading in the contract started. All prices quoted are for September delivery except soy beans, cotton, eggs, and wool for October and butter for November.

NEW YORK FUTURES.

[Yesterday's closing prices in cents per pound unless otherwise stated.]

Cocoa.

Closed unchanged to .01 cent lower. September, 4.62; December, 4.73; March, 4.85; May, 4.93. Sales, 76 lots.

Coffee.

Rio—Closed unchanged. July, 3.90; September, 3.97; December, 4.07; March, 4.22. No sales. Santos—Closed .04 to .07 cent lower. July, 5.62; September, 5.70; December, 5.89; March, 6.03; May, 6.13. Sales, 2,000 bags.

Cottonseed Oil.

Closed .01 to .02 cent higher. July, 6.07; September, 6.16; October, 6.19; December, 6.23; January, 6.25. Sales, 26 lots.

Hides.

Closed .11 to .14 cent lower. September, 10.05; December, 10.25; March, 10.47; June, 10.67. Sales, 106 lots.

Rubber.

Old contract—Closed unchanged to .10 cent higher. September, 19.05; December, 18.20; March, 17.95; May, 17.90. Sales, 50 lots. New contract—July, 20.25; September, 18.85; December, 18.05. No sales.

Silk.

Contract No. 1—Closed unchanged to 3 cents lower; July, $2.50; August, $2.49½; September, $2.47; October, $2.45; November, $2.43; December, $2.42½; January, $2.40; February, $2.38½. Sales, 23 lots. Contract No. 2—Closed unchanged to 3 cents lower; July, $2.37; September, $2.34; December, $2.29. No sales.

Sugar.

Contract No. 3 [domestic]—Closed unchanged to .01 cent higher; September, 1.79; January, 1.85; March, 1.89; May, 1.93; July, 1.96. Sales, 17,950 tons.

Contract No. 4 [world]—Closed .025 to .035 cent lower; September 0.98; December, 1.02; March, 1.05; May, 1.07; July, 1.09. Sales, 3,950 tons.

Wool Tops.

Closed .7 to 2.4 cent lower; July, 91; October, 88.2; December, 86.3; March, 85.2.

Metals.

Copper—Closed .03 to .04 cent higher; July, 9.58; September, 9.62; December, 9.65; March, 9.69; May, 9.69. Sales, 22 lots.

Lead—Closed unchanged; July, 4.65; September, 4.68; December, 4.72; March, 4.74. No sales.

Tin [Straits]—Closed .50 cent lower to .05 cent higher; July, 50.50; August, 50.00; September, 49.87½; October, 49.75; December, 49.50. Sales, 22 lots.

Tin [standard]—Closed .50 cent lower to .05 cent higher; July, 20.25; August, 49.75; September, 49.65; October, 49.50; November thru January, 49.25. No sales.

Zinc—Closed unchanged to .05 cent higher; July thru October, 6.00; November thru June, 5.95. No sales.

CHICAGO FUTURES.

CHICAGO BOARD OF TRADE.

Lard.

[Per 100 pounds.]

	Open.	High.	Low.	Close.	Prev. close.
July	$5.87	$5.87	$5.87	$5.87	$5.82
September	6.00	6.05	6.00	6.02	6.00
October	6.10	6.15	6.10	6.12	6.10
December	6.25	6.27	6.25	6.25	6.23
January	6.35	6.35	6.35	6.35	6.32
Clear Bellies.					
July	6.55	6.55	6.55	6.55	6.55
September	7.00	7.00	7.00	7.00	7.00

CHICAGO MERCANTILE EXCHANGE.

Butter.

[Cents per pound.]

	Open.	High.	Low.	Close.	Prev. close.
Stg. stands.— November	27.30	27.30	27.20	27.20	27.40

Eggs.

[Cents per dozen.]

	Open.	High.	Low.	Close.	Prev. close
Refrg. stand.— October	19.30	19.35	19.00	19.10	19.30
November	19.45	19.55	19.20	19.20	19.45

CASH PRICES.

[Wholesale.]

Chicago.

	July 11.	July 10.
Butter, extra, 92 score	$ .26¼	$ .26¼
Cattle, tops, cwt	11.50	12.60
Clear bellies, lb	.06⅝	.06⅝
Corn, No. 2 yel, bu	.65⅝	.66⅝
Eggs, extras, doz	.16⅝	.16⅝
Hides, hvy. packer, lb	.11⅝	.11⅝
Hogs, tops, cwt	6.90	6.85
Lard, cash, lb	.0592	.05⅝
Do, leaf, lb	.05⅝	.05⅝
Do, loose, lb	.0507	.0503
Oats, No. 2, white, bu	.34⅛	.34⅝
*Steel scrap, ton	19.25	19.25
Wheat, No. 2 hd. bu	.75⅛	.79

*Average price Chicago and Pittsburgh.

New York.

[Price per pound.]

Antimony, Amer.	$ .1450	$ .1450
Coffee, No. 7 Rio	.05⅛	.05⅛
Do No. 4 Santos	.07⅝	.07⅝
Copper, electrolytic	.1150	.1150
Do export	.1040	.1050
Cotton, mid upland	.1058	.1058
Rubber, sheet smoked rib	.2075	.2075
Silk, Jap, cr db extra	2.55	2.55¼
Sugar, raw, 96 duty pd	.0273	.0273
Do refined	.0450	.0450
Tin	.5162½	.5150
Wool, standard tops	.9750	.9900
Other Markets.		
Flour, std pats, brl, Mpls	$ 4.65	$ 4.65
Lead, lb, E. St. L.	.0485	.0485
Zinc, lb, E. St. L.	.0625	.0625

COMMODITY INDEX.

The Associated Press weighted wholesale price index of thirty-five commodities:

Yes'day.	Prev. day.	Wk. ago.	Mo. ago.	Yr. ago.
71.43	71.43	71.65	71.75	65.06

Range in recent years:

	1940.	1939.	'33-'37.
High	75.22	74.37	98.14
Low	63.78	63.86	41.44

[1926 average equals 100.]

The Dow-Jones commodity futures index closed at 51.21, off 0.35.

LONDON METALS.

LONDON, July 11 (AP).—Tin firm; spot, £267 10s bid, £268 asked; future, £266 5s bid, £266 10s asked.

SEEK BIDS TODAY ON BIG HAMMOND HOUSING PROJECT

400 Home Units Planned to Cost $1,600,000.

BY AL CHASE.

Bids will be asked today on a 400 unit federal housing project in Hammond, Ind., to cost about $1,600,000 for land and buildings. It will be built and operated by the Hammond Housing authority, of which William J. Harrigan is chairman. Ninety per cent of the cost will be advanced by the United States Housing authority, as a loan. The balance will be paid by the Hammond Housing authority thru a bond issue.

This will be the fourth big federally sponsored housing project announced within the last few months for the Calumet steel area. The projects will provide accommodations for 1,200 families and cost a total of $4,600,000. The other three, located in Gary, will have 800 living units.

Housing Shortage Acute.

According to Marshall Smith, executive secretary of the Hammond Housing authority, the housing situation in the Calumet steel area is acute. The latest postoffice records,

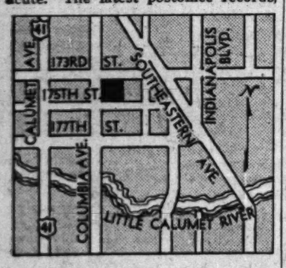

Map locates site of new housing project in Hammond, Ind.

he said, show there are only 40 vacant homes in Hammond and only 26 in Whiting. A similar scarcity exists in East Chicago and Gary, he said.

None of the four housing projects comes under the recent program of the USHA to build homes near factories which are to be active in supplying national defense products. All of the four have been under consideration for several months.

The new Hammond project will be known as Columbia Center. It will be bounded by 173d and 175th streets, and by Columbia and Chestnut avenues. Options have been secured on all of the needed land, which will cost about $85,000.

Acquire Needed Land.

Fifteen acres are to be acquired from the South Town syndicate, 20 acres from Albert Ratzloff, and 5 acres from Paul Ritter.

According to Kastendieck & Hall, Gary architects who designed the Hammond project in association with Kenneth Vaughan of Hammond, the 400 home units will be built as row houses and duplexes, with three, four, five, and six rooms. There will be no apartments.

Secretary Smith of the HHA said a figure of $2.50 per room per month for shelter rent [without utility services]—is being aimed at. That means that a four room house would rent for $10 a month plus an estimated $7 for light, gas, heat, and water, or a total of $17. A five room house would rent for $19.50.

Completed Next Summer.

Completion is expected some time next summer.

The three Gary housing projects will cost a total of about $3,000,000. Work is under way on a $1,000,000 group for 305 Negro families. Bids will be advertised for the other two projects on July 19. They will accommodate 495 families and will cost a total of about $2,000,000.

FREIGHT TRAFFIC DIPS AS HOLIDAY SLOWS BUSINESS

Loadings of revenue freight declined to 636,901 cars last week, the Association of American Railroads reported yesterday. Closing of many manufacturing plants from Wednesday thru the week-end to extend the July 4 holiday made the drop more than seasonal.

Loadings had shown more than a seasonal gain in each of the preceding four weeks, reaching a peak of 752,326 cars in the week ended June 29, the best week so far this year. Volume continued well above the corresponding period last year, however, increasing 81,749 cars, or 13.7 per cent. The decline of 115,425 cars, or 15.3 per cent from the preceeding week reflected a decrease in shipment of all commodities except grain.

Loadings of the various commodities compare as follows:

	Week ended July 6.	Preceding Week.	Year ago.
Misc Freight	248,760	—60,637	+34,107
Less than carlot	127,240	—22,192	— 421
Coal	103,272	—20,268	+17,375
Grain	47,586	+ 2,808	— 5,899
Livestock	8,876	— 2,165	— 542
Forest Products	25,038	—10,646	+ 3,023
Ore	65,690	— 1,748	+29,267
Coke	10,439	— 377	+ 4,839

700 HORSES FRENCH ARMY BOUGHT TO BE AUCTIONED JULY 23

More than 700 head of artillery and cavalry horses and mares, bought by the French purchasing commission and held in Chicago because of a lack of ocean shipping space, will be sold at public auction in the Union Stockyards on July 23 and 24, Harry McNair, local dealer, will be in charge of the auction.

McNair said the horses were selected by French officers. Included are 500 artillery horses five to ten years old, ranging from 1,200 to 1,600 pounds. They are broken to harness and suitable for farm work, he said. The cavalry horses range from 1,050 to 1,200 pounds and are between five and ten years old.

CONGRESS VOTES NEW BOULDER DAM FINANCING

Overrides Objection by New Mexico.

Washington, D. C., July 11 (AP).—legislation revising the fiscal operation of the $115,000,000 Boulder dam project was sent to the White House today by congress.

Senator Chaves objects to proposal.

Adoption, over the objection of New Mexico's two senators, of a joint house-senate conference committee report completed congressional action on the measure. It was the result of two years of conferences and negotiation in which representatives of the seven Colorado river basin states participated.

President Roosevelt's approval of the bill was predicted by Senator Key Pittman [D., Nev..].

Predicts Lower Power Rates.

The complicated proposal would completely readjust the fiscal setup of the Boulder undertaking in line with newer developments such as the Bonneville dam on the Columbia river.

"Final enactment of this legislation," Pittman said, "will mean lower power rates for consumers in southern California, Arizona and Nevada, and assure absolutely the repayment of the government's investment in the project at the end of 50 years.

Among other things, the bill would reduce the interest charge on government advances from 4 to 3 per cent and defer repayment, until after 1987, of a $25,000,000 flood control allocation on which interest would be waived entirely.

Battle Over Allocations.

In addition, operation of the power plant would be taken over by the reclamation bureau from private and public power contractors; Arizona and Nevada would each receive $300,000 annually for 50 years out of power revenues, and $500,000 would be paid yearly for the same period into a Colorado river development fund.

Action of the conference committee in stripping from the bill senate amendments affecting distribution of this latter sum delayed final senate approval for more than two hours today because of objections voiced by Senators Dennis Cravez and Carl A. Hatch, both Democrats of New Mexico.

FOLSOM ACCEPTS FEDERAL TEXTILE PURCHASING POST

[Chicago Tribune Press Service.]

Washington, D. C., July 11.—Frank M. Folsom, executive vice president of Goldblatt Brothers, Inc., Chicago, has accepted appointment as coördinator of textile purchases under the national defense program, it was learned today.

Folsom will assist another Chicagoan, Donald M. Nelson, on leave as executive vice president of Sears, Roebuck & Co., who is coördinator of all defense buying.

The national defense advisory commission has not announced the Folsom appointment yet, but announced the following other appointment today:

Joseph D. Keenan, secretary of the Chicago Federation of Labor and member of the International Brotherhood of Electrical Workers, as assistant on labor relations to Sidney Hillman, member of the commission in charge of labor supply and labor training.

ARMY CONTRACTS FOR 46 MILLIONS LET IN 3 WEEKS

Washington, D. C., July 11 (AP).—War department contracts for arms and supplies costing $46,197,142, awarded since June 16, were announced today by Assistant Secretary Louis Johnson. Most of the orders represented outlays of funds voted by congress last month for the fiscal 12 months opening July 1.

The largest group of contracts, totaling $21,967,278, were for the army's ordnance department, and included nearly $7,000,000 for gun carriages.

The war department announced at the same time that the army remount service had been authorized to purchase in the open market approximately 3,700 horses and 2,000 mules to cost altogther $950,000.

SALES OF BOND STORES RISE 50 PER CENT IN JUNE

Sales of Bond Stores, Inc., increased 50.7 per cent in June above the same period last year, the company reported yesterday. June sales totaled $2,671,200 compared with $1,772,965 in the 1939 period. Sales in the first half of the year amounted to $13,983,697, a gain of 31.6 per cent above the $10,626,882 volume of a year ago.

Sales of the chain stores compare as follows:

	June. 1940.	1939.
Bond Stores, Inc....	$ 2,671,200	$ 1,772,965
Peoples Drug	1,869,094	1,800,714
Rose's Stores	432,620	363,288
Schiff Co.	1,411,504	1,247,947
First Half 1940.		
Bond Stores	$13,983,697	$10,626,882
Peoples Drug	11,188,341	10,872,813
Rose's Stores	2,403,685	2,091,132
Schiff Co.	6,588,528	6,369,858

DISCLOSES PLANS FOR CALIFORNIA, HAWAII AIR LINE

Honolulu, July 11 (AP).—Plans for a new airplane service between Hawaii and California were disclosed today by Stanley Kennedy, president and manager of the Inter-Island Steam Navigation company.

He said a joint company, consisting of Pan American Airways, Inter-Island, and the Matson Navigation company, was being formed to operate the service.

30 MILLION WAR PLANE CONTRACT GIVEN VEGA FIRM

Other Companies Receive Industrial Orders.

Backlogs of unfilled orders that are accumulating on the books of many American corporations continued to pile up yesterday when large contracts, including a $30,000,000 warplane order, were announced.

Vega Airplane company, Burbank, Cal., was awarded the plane order under a subcontract from Lockheed Aircraft corporation. The planes, of a new twin engine bombing type, will be made for the British government.

Larger Than Lockheed Hudson.

Known as the Lockheed-Vega Model 37, the new plane is designed for a speed of more than 300 miles an hour. It is larger than the Lockheed Hudson bomber which has become popular with the British fighting forces as a plane for all around use. England already has several hundred Lockheed Hudsons.

The subcontract covers an undisclosed but "substantial" amount of spare parts.

C. S. Gross, president of Vega, said the planes will be built at the new Vega plant nearing completion at the Union air terminal at Burbank. Gross said no new financing will be necessary to handle the contract. The company already had more than $5,000,000 of unfilled orders.

Power Generators Ordered.

General Electric company announced it received orders from two utility companies for generators. One was from Detroit Edison company for a 75,000 kilowatt turbine generator to be installed late next year in connection with the company's $12,000,000 expansion program. Montaup Electric company of Somerset, Mass., ordered a 25,000 kilowatt turbine generator.

American Car and Foundry company's president, Charles J. Hardy, told stockholders at their annual meeting in New York that $1,124,000 of new business was confirmed yesterday, adding that much to a $23,590,756 backlog of orders on the company's books as of Wednesday.

Tire Plant at Capacity.

At New York the navy purchasing office let contracts to three textile manufacturers for a total of 150,000 yards of cloth for sailors' uniforms. The total cost was $973,625. The contracts went to American Woolen company, Worumbo Manufacturing company and Kent Manufacturing company.

A Chicago tire manufacturer, Inland Rubber corporation, reported it is operating on a three shift, 24 hour day basis as a result of an increase in orders. The company makes automobile tires for distribution thru filling stations and also has a retail store in Chicago. The store's sales are running 50 per cent larger than a year ago, officials said. Another retail store is to be opened soon by Inland Rubber. Present tire output of the factory, now at practical capacity, is 2,100 units daily.

RICKENBACKER'S STOCK PURCHASE OPTION BOOSTED

New York, July 11 [Special].—An option for the purchase of 20,000 shares of $1 par value Eastern Air Lines common stock held by E. V. Rickenbacker, president, in connection with his contract of employment, has been increased by 5,000 shares, according to an amendment filed with the Securities and Exchange commission and announced here today.

The option held by Paul H. Brattain, first vice president, has been increased to 6,250 shares from 5,000 shares, that of S. L. Shannon, second vice president, to 2,875 from 2,500 shares, and T. F. Armstrong, secretary and treasurer, to 1,150 from 1,000.

Building Contracts Awarded in the U. S. in the First Half of Each Year

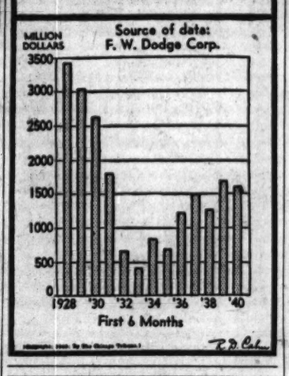

IDLE BANK FUNDS RISE 20 MILLIONS TO RECORD LEVEL

Gold Purchases Help Swell Total.

Lendable excess reserves of the 12 federal reserve banks climbed to a new record as of Wednesday, the federal reserve board reported yesterday in its weekly bank statistics.

Member bank excess reserves totaled $6,830,000,000, an increase of $20,000,000 over the preceding week and $2,540,000,000 more than a year ago. The increase, as in past weeks, was caused primarily by treasury purchases of foreign gold.

The amount of federal reserve notes in circulation dropped $15,374,000 to $5,232,463,000, but remained $709,754,000 above the level of a year ago.

Member banks in the Chicago district had $430,000,000 of commercial, industrial, and agricultural loans outstanding, a drop of $1,000,000 during the week. This was, however, $71,000,000 more than was outstanding last year. New York district loans rose $2,000,000 to $1,714,000,000 and were $305,000,000 above last year's total. Details follow:

[000,000 omitted.]

Federal Reserve Bank Credit.	July 10, 1940.	—Change from— July 3, 1940.	July 12, 1939.
Total reserve bank credit	$ 2,491	$ −12	$ −78
Monetary gold stock	20.166	+103	+3.992
Treasury currency	3.015	+1	+130
Member bank reserve	13.764	+27	+3.414
Money in circulation	7.884	−40	+843
Treasury cash	2.191	+1	−361
Treasury dep., F. R.	397	+76	−494
Nonmem dep F.R.acts	1.535	+28	+640
Excess reserves [est].	6.830	+19	+2.540
All Twelve Reserve Banks.			
Gold certificates	17.944	+104	+4.339
Bills discounted	2	.....	−1
U. S. bonds	1.323	.....	+412
Treasury notes	1.126	.....	−49
Treasury bills	...	.....	−447
Total U. S. Govt. sec	2.449	.....	−85
Total U. S. govt. sec.	2.449	.....	−85
F. R. notes in circ	5.232	−15	+709
U. S. Treas.—Gen. act.	397	+75	−493
Foreign bank	765	+11	+475
Ratio of res. [pct.]	89.0	+.1	+3.3
Member Bank of Chicago.			
Loans and inv.—total	2,234	−22	+109
Loans—total	599	−2	+53
Com., ind. agri. loans	430	−1	+71
Open market paper	18	+1	.....
Loans to brokers	24	.....	−11
Other loans for purchasing securities	60	−1	−11
Real estate loans	18	.....	+5
Loans to banks	...	.....	.....
Other loans	49	−1	−1
Treasury bills	282	−21	+41
Treasury notes	159	.....	−82
U. S. bonds	715	.....	+87
Oblig. guar. by U. S.	134	.....	−2
Other securities	345	+1	+12
Reserve with F. R.	1,166	+21	+310
Bal. with dom. banks	249	−5	+25
Demand dep., adjusted	1,922	+15	+248
Time deposits	508	−1	+14
U. S. govt. deposits	75	−8	+15
Domestic banks	954	−9	+191
Foreign banks	7	−1	−5
Member Banks in New York.			
Loans and inv.—total	9,379	+106	+1,239
Loans—total	2,764	−4	+6
Com., ind., agri. loans	1,714	+2	+305
Open market paper	91	−5	−29
Loans to brokers	265	+3	−231
Other loans for purchasing securities	166	.....	−24
Real estate loans	122	.....	+7
Loans to banks	39	−4	−20
Other loans	377	.....	−2
Treasury bills	411	+42	+267
Treasury notes	1,023	+8	+197
U. S. bonds	2,543	+1	+329
Oblig. guar. by U. S.	1,287	−3	+194
Other securities	1,351	+62	+246
Res. with F. R. bank	6,719	−2	+1,734
Bal. with dom. banks	80	−2	+3
Demand dep., adjusted	9,776	+213	+2,120
Time deposits	681	−2	+51
U. S. govt. deposits	29	−11	−32
Domestic banks	3,700	−32	+760
Foreign banks	616	−14	+84

CHICAGO STOCKS

Thursday, July 11, 1940.

Shares sold today.....10,000 — Total sales 1940 to date.....3,978,000
Year ago.....37,000 — Total sales 1939 to date.....3,896,000

—1940— High.	Low.	Description	div. rate, $=	Sales.	Open.	High.	Low.	Close.	Net chge.	Bid.	—Closing— Asked.
4½	2½	Adams Oil & Gas		100	4½	4½	4½	4½	+ ¼	3⅝	3⅞
100	73	Am P Svc pf [3.50k]		90	87½	89½	87½	88	+ 3	86	90
175⅝	146⅝	‡Am Tel & Tel [9]		190	158⅝	159⅝	158½	159⅛	....	158	160
7⅝	4	‡Armour & Co		20	4⅝	4⅝	4⅝	4⅝	....	4⅝	4¾
8⅜	4½	Aviation Corp		40	4½	4½	4½	4⅜+	⅛	4⅞	5
4½	2½	Avia & Trans		600	2⅜	2½	2⅜	2⅞+	⅛	2¼	2⅜
25⅞	13½	Borg Warner [.50e]		200	15⅞	15⅞	15½	15½—	⅛	15⅜	15⅝
23½	17¼	Butler Bros pf [1.50]		50	19	19	19	19 —	1⅛	18⅜	19⅝
88½	71	Can I P S pf [3.25k]		60	81	81	81	81 +	½	80½	81
77	38	Cen & S W $7 pfd		10	44⅝	44⅝	44⅝	44⅝—	⅛	...	45
1⅝	⅝	Chi Corp		50	⅞	⅞	⅞	⅞	....	⅝	1
11½	7⅞	Chi Yell Cab [1]		150	8¼	8¼	8	8	....	8	8½
91	53½	‡Chrysler Co [2.50e]		190	64⅝	64⅝	63½	63½	....	63¼	64
6½	4	Cities Serv		2360	5⅝	5⅝	5⅝	5⅝+	⅛	5⅝	5⅝
33	25⅛	Com'wl Edis [1.60]		1,650	30⅝	30⅝	30⅜	30½+	⅛	30⅜	30⅝
8½	5⅝	*Cons Oil [.80]		50	6¼	6¼	6¼	6⅜—	⅛	6¼	6⅝
110½	99⅝	Cont Steel pfd [7]		100	100	100	100	100 —	2	....	100
24⅝	13½	‡Crane Co		35	14⅝	14⅝	14⅜	14⅝	....	14¼	14⅝
4⅛	3	El Household [.10e]		50	3¼	3¼	3¼	3¼+	⅛	3	3⅛
29⅝	21	Elgin Nat Wat [.75e]		100	23½	23½	23½	23½	....	23½	25
57⅛	35½	‡Gen Am Tr [1.25e]		50	44⅛	44½	44⅛	44½	....	43	45
2⅜	1½	Gen Finance [.20]		150	2	2	2	2	+ ⅛	2	2¼
56½	38	Gen Motors [1.75e]		350	43⅜	43⅜	43⅛	43⅛+	⅛	43⅛	43⅜
10¾	9¼	Gossard H W [.50e]		100	9⅝	9⅝	9⅝	9⅝+	⅛	9⅝	9⅞
27⅜	17⅛	G L Lakes Dredge [2]		50	20	20	20	20	+ ⅛	19⅜	20
10	8	Helleman G Brew [1]		100	8⅜	8⅜	8⅜	8⅜+	⅛	8⅜	9
16¼	9	Houd Her B [.75e]		50	10¼	10¼	10¼	10½	....	9⅝	10¼
19½	14	Hubbell H Ine [1.60]		50	15⅛	15⅛	15⅛	15⅛—	⅛	15	15⅜
1	⅛	‡Hupp Mot		94	⅛	⅛	⅛	⅛	....	⅛	⅜
5⅝	2	Ill Brick		100	2½	2½	2½	2½	....	2½	3
13¼	5½	‡Ill Cent R R		110	7⅞	7⅞	7⅞	7⅞	....	7½	7⅞
62⅜	38⅛	‡Int Harvester [1.60]		96	43¼	43¼	42⅞	43	....	42½	45
6¼	3½	Ken-Rad T & L		100	3½	3½	3½	3½—	⅛	3¼	3⅜
103½	90	Ky Ut 6% pfd [6]		10	99⅝	99⅝	99⅝	99⅝+	2⅝	96½	100
9	5	Lib-McN &		100	5⅝	5⅝	5⅝	5⅝—	⅛	5⅝	6
2¼	1½	Loudon Pack		100	1⅞	1⅞	1⅞	1⅞	....	1⅞	2
15¼	8⅜	Marsh Field [.40]		100	11	11	11	11	....	11	11½
4⅜	1⅝	Midland Unit pfd		150	4¼	4¼	4¼	4⅛—	⅛	4¼	4½
55⅛	32	Montg Ward [2.25e]		100	39	39	39	39 +	⅝	38⅝	39
28	20	Musk Mot Sp A [2]		50	21½	21½	21½	21½+	1½	21	22¼
28⅝	23	Nat-Stand [2a]		100	24½	24½	24½	24½—	⅛	24½	24⅝
5⅝	3	Nor Am Car		50	5	5	5	5	....	4⅜	5¼
12	9¼	Nor Ill Finance [1]		50	9¼	9¼	9¼	9¼	....	8⅝	9¼
12	7⅝	Nor'west Banc [.10e]		200	8¼	8¼	8¼	8⅜+	⅛	8⅜	8½
2¼	1¼	Penn Gas & El		50	1¼	1¼	1¼	1¼—	⅛	1¼	1⅜
24½	14¼	‡Penn R R [.50e]		88	20	20¼	20	20¼	....	19⅜	20¼
29	23½	Perfect Circle [2]		20	25	25	25	25	....	24	25
11½	7⅝	Poor & Co B		100	7¾	7¾	7¾	7⅞—	⅛	7	8
55⅝	33	Rath Pack [1]		100	38½	38½	38⅝	38⅝+	3½	38	41
10⅝	6	Schwitzer Cum [.25e]		100	7	7	7	7	....	7	7⅛
87½	62	Sears-Roeb [3]		150	71⅛	72⅝	71⅞	72⅝+	1	72¼	73⅜
30	20½	So Bend L W [.90e]		100	25⅝	26	25⅝	26 +	⅛	25½	26⅛
11	4⅜	‡Spiegel Inc [.45e]		10	6⅛	6⅝	6⅛	6⅛	....	6½	7
2½	1	Std Dredg [.10e]		100	1⅛	1⅛	1⅛	1⅛	....	1⅛	1⅜
28⅝	21	Std Oil Ind [1]		100	23	23	23	23 +	⅛	22⅝	23¼
8⅝	4⅜	Stewart-Warn [.25e]		50	6	6	6	6	....	5⅝	6
29⅛	16¼	Sunstrand MT [1e]		100	24	24	24	24	—	23⅜	24
24½	17⅛	Swift & Co [1.20]		50	19⅜	19⅜	19⅜	19⅜+	⅛	19¼	19⅝
32½	17	‡Swift Int [2]		25	17⅛	17⅛	17⅛	17⅛	....	17⅛	18
47⅝	33	‡Texas Corp [2]		28	38⅝	38⅝	38⅝	38⅝	....	38	38⅝
88⅜	60½	‡Union Carb [1.70e]		95	68	68⅝	68	68⅝	....	68	68½
85⅝	51	‡U S Gypsum [2]		25	57⅛	57⅛	57⅛	57⅛	....	56½	58
68⅛	41⅞	U S Steel [1e]		150	52⅜	52⅝	52	52 +	⅝	51¼	51½
124½	103⅞	‡Do pfd [7]		37	117	117	116⅜	116⅝	....	116⅛	117
28⅝	14½	‡West Un Tel		59	18⅝	18⅝	17⅞	17⅞	....	17⅝	18⅛
93½	72⅞	‡Wrigley W Jr [3a]		115	78¼	78¼	78¼	78½	....	77	79

*Ex dividend. †Ex rights. ‡Odd lots. a—Also extra or extras. d—Accumulated dividend paid last year. e—Declared or paid so far this year. f—Payable in stock. g—Paid last year. h—Cash or stock. k—Accumulated dividend paid or declared this year.

SET YEAR'S HIGH IN CONSTRUCTION PROJECT AWARDS

Public and Private Jobs Swell Week's Total.

New York, July 11 (AP).—Engineering construction awards this week totaled $98,039,000, the highest level of the year, Engineering News-Record reported today. The previous high of $96,286,000 was reached in the week of June 20.

Both public and private projects contributed to the gain. Public awards were 170 per cent larger than in the preceding week, which included the July 4 holiday, and 57 per cent larger than a year ago. Private contracts were 330 per cent above the week before and 99 per cent ahead of the corresponding 1939 week.

List Largest Awards.

Largest contracts of the week were $16,175,000 for shipbuilding docks at the Philadelphia, Pa., and Norfolk, Va., navy yards and $12,500,000 for two hydro-electric projects for the Nanthahala Power and Light company of Franklin, N. C.

Comparison of the week's awards follows:

	Latest wk.	Prev. week.	Year ago.
Private	$34,012,000	$ 7,893,000	$17,127,000
State-municip'l	35,205,000	21,118,000	33,065,000
Federal	28,822,000	2,588,000	7,811,000
Total	98,039,000	31,599,000	58,003,000

Construction contracts awarded in 37 states east of the Rocky mountains in June totaled $324,726,000, a gain of 13 per cent over the June, 1939, figure, the F. W. Dodge corporation reported.

Home Building Leads.

Residential contracts, leading the upswing in private building, totaled $135,274,000, against $111,896,000 in June last year.

"The high level of building activity recorded for June should dispel all remaining fear that the industry will, at an early date, suffer adversely from the economic displacements caused by the war," said Thomas S. Holden, vice president in charge of Dodge corporation research.

Offsetting a decline in certain types of government building, he said, probably would be private plant expansion for the defense program and government construction to house military forces and for defense bases.

Butter and Egg Futures Decline on Chicago Mart

Egg futures declined 1-5 to ¼ cent a dozen on the Chicago Mercantile exchange yesterday after profit taking stopped an early rise. The October contract closed at 19.10 cents a dozen. Weakness in wholesale butter markets was reflected in a decline of 1-5 cent in the November butter future to 27.20 cents a pound.

Investors' Guide

If you wish information about investments or insurance write to The Tribune Investors' Guide. Inclose stamped, self-addressed envelope for reply. Answers of public interest are published, but inquirers' names are never revealed. Please do not ask for information on more than one company in each letter. Answers to inquiries are based on information which The Tribune believes reliable, fair, and unprejudiced, but The Tribune assumes no responsibility therefor.

Friday, July 12, 1940.

[Copyright: 1940: By The Chicago Tribune.]

BROWN & SHARPE.

All the emphasis on the machine tool industry in current business news leads me to think that Brown & Sharpe stock would be a good buy if the defense program is extended. Where is the market for this stock? Have earnings been satisfactory?—O. F.

Answer: Brown & Sharpe Manufacturing company is one of the oldest domestic makers of machine tools and precision instruments for machining. The present company was formed in 1868 and continued a business founded in 1833. Manufacturing is concentrated in its plant at Providence, R. I., where a new machine shop unit to cost $95,000 is being constructed.

The unlisted market for the 138,620 shares of $50 par value capital stock is centered in New York and the New England area. The current quarterly dividend rate on the stock is $1.50. On March 11 and June 10 this year, the quarterly dividend and an extra of $1.50 were paid. The company disbursed $12 a share in 1939. Earlier dividends are not available.

Comparison of net sales, net income, and earnings per share in the last two years follows:

	Net sales.	Net income.	Earned per share.
1938	$ 9,354,000	$ 746,227	$ 5.38
1939	15,286,000	2,720,000	19.62

Total assets of the company at the end of 1939 were $19,942,989. Current assets were $12,558,470 against current liabilities of $3,203,030.

CARBORUNDUM.

Are the earnings of the Carborundum company reported publicly? I would like some financial information about this company.—E. S.

Answer: The earnings of the Carborundum company are not reported. It manufactures grinding wheels, sharpening stones, polishing grains, coated abrasive paper and cloth, and refractory materials. The abrasive plants are situated at Niagra Falls, N. Y., and the refractory division at Perth Amboy, N. J. The business was founded in 1891.

Capital stock of the company consists of 509,265 shares of no par value. The shares are not listed but are traded over-the-counter in the New York area. There is no funded debt.

Dividends on the stock were paid as follows:

1928	$3.00	1934	$5.00
1929	3.20	1935	6.00
1930	8.10	1936	7.00
1931	1.20	1937	5.25
1932	1.20	1938	2.00
1933	1.90	1939	5.00

A dividend of $1.25 a share was paid on March 30 this year, and another of $2 on June 29.

FAIRCHILD AVIATION DECLARES 25 CENT DIVIDEND ON COMMON

Fairchild Aviation corporation yesterday declared a dividend of 25 cents a share on the common stock, payable Aug. 9 to holders of record July 26. Chiefly a holding company whose subsidiaries make aerial maps, cameras, and other equipment, Fairchild last paid 20 cents, Dec. 21, 1939.

Dividends announced yesterday, with payment and record dates, follow:

Usual Payments.

Stock, rate, period—	Payable.	Stock of record.
Grace Ntl Bk N Y $3 sa	Sept. 1	Aug. 28
Knickerbocker Ins, 12½c	July 25	July 18
TexPw&Lt7% pfd $1.75 q	Aug. 1	July 16
Do $6 pfd $1.50 q	Aug. 1	July 16
United Biscuit 25c	Sept. 1	Aug. 12

Interim Payments.

Fairchild Avia Co 25c [Paid 20c, Dec. 21, 1939.]	Aug. 9	July 26
R. J. Reynolds Tobacco, 50c	Aug. 15	July 25
Do, common B, 50c [Paid same amounts, May 15, 1940.]	Aug. 15	July 25
Scotten Dillon 40c [Paid 30c, May 15, 1940.]	Aug. 15	Aug. 6

q—Quarterly. sa—Semiannually.

JUNE RETAIL CAR SALES OF NASH, OLDSMOBILE RISE

Retail sales of Oldsmobile and Nash cars rose in June over a year ago, the manufacturers reported yesterday. Sales of Oldsmobiles totaled 18,086 cars in the month, a gain of 44 per cent above the 12,573 sold in June, 1939. D. E. Ralston, general sales manager, said sales in the first half of this year were 104,257 cars, a gain of 42 per cent above the 73,376 sold last year.

D. E. Ralston.

Nash sales in June amounted to 5,287 cars, 5 per cent better than in May and 11 per cent higher than in June of last year when sales totaled 4,732 units, W. A. Blees, general sales manager, said.

Commission Allows B. & O. to Discontinue Two Trains

The Illinois Commerce commission yesterday authorized the Baltimore and Ohio railroad to discontinue operation of two passenger trains, Nos. 48 and 49, between Decatur and Springfield. Officials said the road had a monthly loss of $1,750 on the trains.

WANT AD INDEX

TO PLACE A WANT AD CALL SUPERIOR 0100 —Ask for a Want Ad-Viser or call at Want Ad Offices, Tribune Tower and 1 South Dearborn

	Page.	Col.
Air Conditioning	32	4
Auction Sales	32	7
Automobiles—		
Auto House Trailers	32	8
Auto Service, Gasoline, Oils	33	8
Autos, Trucks To Rent	33	8
Credits	33	8
Loans	33	8
Repairing and Accessories	32	8
Tires	32	8
Trucks	32	8
Used Automobiles—For Sale	33	8
Wanted	33	8
Barter and Exchange	31	8
Bar and Store Fixtures	31	8
Bicycles and Motorcycles	32	8
Board and Lodging	31	8
Boats, Yachts, Etc.	32	8
Books	30	8
Building Material [Paints, etc.]	32	8
Business Opportunities—		
Business Equipment	31	8
Businesses For Sale	31	8
Business Service	31	8
Concessions, Locations, and Leases	31	8
Distributors	31	8
Manufacturing	31	8
Wanted	31	8
Business Personals	29	8
Business Directory	32	8
Cameras and Optical Goods	32	8
Cemeteries	14	6
Clothing, Furs, Etc.	32	6
Coal, Fuel Oil, Wood	32	6
Collection Agencies	32	6
Dancing Schools	31	6
Death Notices	14	6
Dogs, Cats, and Pets	30	6
Dressmaking and Millinery Schools	30	6
Employment Agencies—Men	30	1
Employment Agencies—Women	30	6
Financial Service	32	6
Undertakers	14	6
Garages	32	8
Help Wanted—Men	29	1
Help Wanted—Women	30	1
Horses, Harness, and Wagons	30	6
Hotels and Apartment Hotels	31	6
Home Furnishings and

HELP WANTED—MEN.

Employment Agencies.

2 Accountant Coll.........$150
TIME STUDY ENGINEER..........$175
PLATING AND PROD. SUPT..........$300
INDUSTRIAL ENGR., M. E. GRAD...$250
Power Brake Opers........40c
GEAR CUTTERS.................TOP PAY
4 Punch Press Opers......45c
4 SHEET METAL MEN, MFG............75c
SHEET METAL HELPER, soldering....45c
Metal Planer.....80c|Jr. Machinist.....40c
Bench Mach.......90c|Ben. Machinist....85c
B. & S. MILLING MACHINE..........TOP
Tool Lathe.......90c|Elec. Welder........85c
POLISHER—STAINLESS STEEL.
Pol.-Buffer ......80c|Spot Welder 40c
Sprayer ....55c|Turret Lathe 75c
3 Inspectors.
B. & S. Screw...75c|Radial Drill.......75c
Milling Mach....85c|Sheet Metal Hlpr..45c
SHIPPING CLERK—DRUGS, $20.
Gordon Feeder, Yg., $15.
Liquor Clerk....$25|Bread Baker $35
2d Baker ....$25|Baker's Helper...$20
HOTEL-REST.-CLUB JOBS.
All Trades, 343 S. Dearborn.

SALES ENGINEER, $300.
Age 30-35, engr. degree nec.; indust. exp.
PLANT ENGR. 30-45, PROCESSING, $200.
ATTORNEY, 24-28, claim adjuster, $125.
FANFOLD BILLER, 25-35, expd., $110.
ELECT. ENGR., 24-28, START $90.
1940 COLLEGE GRADS., accts. or bus. adm. major, sales exp. or train for sales. $100.
AUTOMATIC SCREW B & S, no setup, 90c
MILLING MACHINE OPER., YOUNG, 80c
INDUSTRIAL ASSEMBLERS, 55c.
LATHE HANDS, YOUNG, 60c.
YOUNG MACHINISTS, SEVERAL, 50c.
6 YOUNG TOOL DIE WORKERS, 60c-90c.
15 SPRAYERS, 55c
10 Sheet Metal, 60c-80c.
7 SOLDERERS, sheet metal, 60c.
5 punch press...40c|Warehouse men..$15
Yng. cab. mkr...40c|Assembler, wood.40c
BARTENDER, under 35, $110, r. b. l.
Fountain men...$18|Grill man $18
Bus boys ....$12|Filipinos $12
Cook ....$20|Fry cook $19
Dishwasher ......$12|Farm hd., $45 r. b. l.
Cadillac, 220 S. State

"Chicago's Best Agency."
TIME STUDY, MAIL ORDER......$250.00
PERSONNEL MGR., age 30, nr. Chi.$3,200
M. E. GRAD., air cond. major....$150.00
3 M. E.'S SOME EXP...............$125.00
MECH. ENGR., mach. shop exp....$200.00
MECH. ENGR., design spec. mach.$200.00
AUTO PARTS COUNTER MAN........Open
SALES CORRESPONDENT $25.00
YOUNG COST ACCOUNTANT.........$130.00
SALESMAN, ADV. SPEC...............$100+
5 Hand Screw Men, 50c.
2 young hand screw operators...........40c
A-1 MODEL MAKER.........................90c
YOUNG LATHE HAND.......................45c
TESTER, audio transformer 45c
MACHINIST, KNOWLEDGE DIES..........90c
2 shear hands, height 5 ft. 10 in.......Open
2 SPRAYERS, A-1 JOB................50c-60c
Hamb. grill.....$20|2d cook $20
Hotel clerk ..$65, r.|Fountain $18
Monarch, 19 W. Jackson

COUPLES, $65-$125, APT.
Fountain men..$18|4 Carvers.......$20-25
Grillmen ....$20|Orderly.......$55, M. L.
Brkf. cook ...$60.RB|Griddlemen $18
Cook, all rnd....$25|Dishwashers.....$14-15
Butcher, Lith....$20|Grocery Mgr.........Open
Baker helpr..$15-18|Bread-rolls $30
Gas attends..$18-20|Grocery Clk $20
MACHINISTS, 60c-$1 HR.
5 DRILL-TAP-REAMERS 40c
4 PRECISION GRINDERS, tool work..Open
CARPENTER, factory; steady............$25
Cabt. makers.....65c|Sheet metal 90c
3 Punch press...40c|Wood sprayer.......50c
3 Tool and Die.$1.15|Hand screw $40
3 Spot welders...40c|Boring mill.........$1 hr.
3 AUTO MECHANICS, all loc...$20-$35
AUTO HIKER ....$20.50 wk.
O'SHEA, 64 E. Jackson

TECHNICAL MEN—Various.
Sales, Design, Prdn., Management openings.
OPERATING SUPT. Dept. Str. Exp.
SALES ENGRS.—E. E. and M. E. [Several]
SALES—Cookies. Institutional exp.
SALES—Auto parts. Jobber exp. Sal. + Exp.
SALES—Route delivery exp...Sal. + Exp.
STENO.-CORRES.—22-24...........$20-$25
BKKPR.-LITE STENO.—Small ofc........$20
TYPIST—Record keeping.............$18-$22
Business Men's, 209 S. State.

Adv. Salesmgr., Fd. Chn.$500
SAFETY ENGINEER..........................$300
DIESEL STATY ENGR., tropics.........$225
AUTO SERVICE IGNITION MAN........$110
AUDITOR OFFICE MGR., Ohio...........$250
FACTORY EMPLOYMENT MGR...........$200
STENO.-SECY. to mfg. executive.......$25
COST ENGNR., public acctg............$175
Glader Corp., 110 S. Dearb'n.

DRILL press, prec. work, close........Top
W. & S. TURRET SET and oper., Mfg..Top
PRESS oper., 250 ton draw................Top
Boys, 5' 10" tall, H. S. grads.; husky.
Boys, 5' 10" tall, crate and pack.
Punch Press. Picker, Lumber.
Spot Welder. Chrome Plate Help.
Grinder, Tool. Radial Drill L. O.
Tool and Die Mkr. Sheet Metal Fitter.
CERTIFIED, 30 N. WELLS.

TURRET LATHE, no set-up..............50c
B. & S. AUTO—NO SET-UP..............75c
Machine Shop Hands.
CAR WASHERS, GREASERS......$17-$23
JACKSON AGENCY,
19 WEST JACKSON. 3RD FLOOR.

THE ONLY EXCLUSIVE AUTO AGENCY. Low fees; cash in advance; no job, no fee.
THESE JOBS OPEN NOW.
2 truck mechanic helpers, 2 auto greasers; no Sundays; 7 auto mechanics, 3 auto painters, 2 helpers, 4 body-fender men.
Gen. Auto, 37 W. Jackson

TOOL and die designers...................$200
Handscrew ....50c|Tool-die Mfg...$1.25
Tool Maker mfg. 85c|Bench hands.........50c
Inspectors ....55c|Jr. Mach..............50c
Gas Sta. Attendant. Bakers helper $12
Washers & greasers. Auto Mechanic.
Hotel Clerks...$65.r. Low pres. fireman.
PROGRESSIVE, R. 1116. 202 S. State-st.

18 AUTO Mechs..$35 Lathe hands 80c
10 body-fender. $45 Radial drill 60c
Lunch waiters..$18 Bench molder 80c
Resort waiters $40rb Furn. finisher.......60c
Kitchen hlprs. $40rb Resort cook $75rb
Cold meat man $100 Tavern chef $30r
BUSCH AGENCY, 184 W. WASHINGTON

CREDIT MAN, WITH
consumer exp., 30-35...................$160
Jr. Acct., N. W. Univ. ed., 20-24.......$ 85
Typist, far W. S. ....$ 75
MOLENE. 105 W. ADAMS.

4 GAS STATION AND GREASERS.......$20
GAS STATION BOY, N. S. $12
8 AUTO MECHANICS AND HELPERS.
Sander Rubber..$20 Auto Greaser......$22
Chicago Garage Owner's,
343 SOUTH DEARBORN. 4TH FLOOR.

DIE DESIGNERS—One exper. on electrical equipment; one exper. on hammer dies and medium heavy machine parts. Year round work; salary open.
INDIANA STATE EMPLOYMENT SERV.,
5420 Michigan, East Chicago, Ind.
NO FEE CHARGED.

REG. PHARMACIST, chain store....$35 wk.
TURRET LATHE, EXP.; N. W. side, 60c+
BUS BOYS, exp., hotel, din. rm....$45+tips
Auto mechanic...$25 Pastry cook........$35
Hotel clerk.........$75 Upholst'r, shop...Scale
Wh. Hseman..$65.R. Dishwash., wh., col.$12
NO. SIDE CONSOLIDATED, 1001 Leland.

JUNIOR MACHINIST—FINE OPPOR.
Hsp. orderly..$65 b. Ftn. boy, lt. ex $50b
Hsp. pastry......$100 Day clerk $75r
Chef hlpr.........$50rb Sandw. man $18
WALL WASHER: inst., $50, meals. Call ready for work, 7 A. M. Friday.
MORRELL AGENCY, 306 W. MADISON.

APPRAISAL Sales Engineers ....Sal. Open
Metallurgist for Sales Work....$200-$300
Foundry Metallurgist—Grey iron....$5,000
Young Bio-Chemist—Sales $150
Aeronautical Graduate Eng.—Colleges.$200.
HARRISON PERSONNEL, 20 W. Jackson.

KITCHEN AND RESTAURANT HELP.
Chefs, cooks, carvers, waiters, helpers. Locker room, pantry, and steam table men. Food checkers, porters, dishwashers, etc.
32 openings today, city and country.
Fee, 3d of wk.'s pay. Mauer, 538 S. Dearb.

MARRIED MEN—Age 25-30...............$25
Draftsman ....$35 Millwright 80c
Tng. lathe opr. 55c Boys, wood shop.$14
Milling mach.....55c Fl. machinist 90c
Royal, 184 W. Wash., R. 207

ACCT.-BKPR.—und. 30; theory and practice; loop; open. INDUS. engr.-time study; U.-grad., under 35. $175-$250.
OCCUPATIONAL, 310 S. Michigan-av.

BOYS—Apply celluloid.........................$15
Heald grinders....80c Hand screw.......80c
3 auto mechanics; all cars...............$35
4 colored auto polishers-washers......$17
AVAILABLE, 343 S. Dearborn, Rm. 204

TOOL makers...$1.30 Planers 80c
Engine lathe ....75c Radial drill....50c up
Machinists .....80c-85c Plater helper 45c
Boring mill.........75c Gas station $18
ATLAS EMPL. 6250 S. HALSTED.

BARTENDER—Resort, $85 R. B. Waiters, $1 nite, tips. Filipino bus and bar porter, $14. Hotel clerks, $75-$50 R.
SHAY, 1009 N. STATE. [AT OAK ST.].

EXP. COOKS, PANTRY MEN.
Ship. clk. $18-$25|Clerk, out....$65 R. B.
Orderly ....$45 R. B.|Bread wrapper ..$18
Modern, 879 N. State.

FACTORY HELP.
H. S. GRADS, AGE 25, MARR., $26.
SO. SIDE CONSOLIDATED, 1105 E. 63D.

BANK MEN.
General men.....$150|Guard, exp.......$100
Burr. Bkpr........$90|Cig. Hse. Clk. $75
FINANCIAL, 111 W. JACKSON.

SQUAD LEADERS—High pressure piping experience; leave city; open.
AMER. ASSN. OF ENGRS., 8 S. Michigan.

PAPERHANGER, Un|Farm hands...$40-$45
GREAT NORTHERN, 337 W. MADISON.

LOCKER-PAGE boys, Club, $3 day-tips.
WAITERS ....$20|SERVICE 32 N. State

WH. hsman., $50 + rm. Auto pts. sales, $20.
White cpl., $50. E. White, 64 E. Walton.

SMILIN' JACK—NOT A GHOST OF A CHANCE

HELP WANTED—MEN.

Employment Agencies.

SALES ENGINEER—Contact utilities $12,000
F. C. BOOKKEEPER
WITH MFG. EXP. ONLY, age 30-40..$175
TRACERS
BRING SAMPLES.
MUST HAVE HAD SOME EXP., BE ACCURATE AND RAPID. TRAIN FOR IMPORTANT DRAFTING POSITIONS.
DRAFTSMEN—Mech., design and detail, electric motor parts $150
SALESMEN-SALESMEN
Mill supplies, quotation desk.........$100+
10 college grads., for trainee pos......$90+
Automatic pencils, southern terr.......$175
Industrial metal tubing, M. E. grad..$150
Welding apparatus; exp. essential...$175
Paints, industrials; thoro. exp. men..Open
COLLECTOR—Small loan exp...$125+exp.
FANFOLD BILLER—Trucking exp......$90
ADDING MACH. OPERATORS $85
PRECISION INSPECTORS, 90C.
Tool crib ....80c Grinders $1.10
Radial drill....$1.00 Sheet metal 75c
Mech. helper....$18 Lathe hands 80c
Tool makers ....90c Auto mech. $30
6 yng. machinists, Tech. H. S. grads..45c
HOTEL CARPENTER, $100.
Soda fount. .....$22|Carver $22
Irish porter .....$18|Tailor $100
Grill men ....$20|Baker's helper $20
Baker ....$35|Dishwashers $15
Triangle, 25 E. Jackson

ENGINEERS.
Piping Drfstmn. $240; T. S. Engr. $150; Bedeaux Engr. $350; Head T. S. Man $325;
Stamp Supt. $4,200
BRANCH OFF. MGR.-F. C. BKKPR..$150
RECENT M. E. or E. E. GRAD..........$100
ACCOUNTANT—2 to 3 yrs. exp., yng.$150
COLLECTOR—Experd. $120 plus car exp.
ASSISTANT BOOKKEEPER $85
TYPIST—Clean-cut American $75
SALES—Metal Cleaner—Chicago area.
WASHING MACHINE REPAIR $25.
Tool & Die....$1.10|Repair Machinist..$1
Sheet Metal ......80c|Lathe Hands 75c
Polish & Buff..50c|Grinders 60c
Auto Mechanics, $25-$40.
Truck Mechanic $25|Ship Clk., Bakry.$20
Gas Attnds. $18-$22|Bread Wrapper ..$20
Garage boy ....$15|Washer, Greaser..$18
4 BAKER'S HELPERS $15-$18.
Rest. Mgr., Out of City, Open
Hotel Clerk ..$75 R|Cook ....$100 RB
Maint.-Hsemn. $70 R|S. O. Cook............$20
Orderley ....$60|Steamtable $20
Soda Dispenser.$22|Hamburger man...$21
Waiter .....$9, Tips|Salad man.............$20
Bus boy..............$14|Dishwasher $14
WABASH, 202 S. STATE.

2 Salesmen to Bakers.
Prac. baker with sales exp. to bakers, or shortening sales exp......$30-$40-$200
Sales Engr., 28-35, M. E. Milw.........$250
Indus. sales, 30-40, mfg. contacts.....$250
Jr. sales, 21-23, univ. grad................$115
Mech. engr. design and prod.............$300
Tool and die maker over 50..............$1 hr.
Machinist ....90c|Bus boys $20
N. C. R. clerk...$90|Htl. clks. ....$90-$75
Waiters ....$16 tips|Chief yacht..$100 r.b.
S-H-A-Y, 30 W. Washington

TRADE SCHOOLS—MEN.

Learn Tool-Die Making
MACHINIST TRADE.
AUTOMOTIVE SCREW MACHINE.
Most complete shop. Open days and eves.
FREE EMPLOYMENT SERVICE.
Visit shops. Phone or write for free book.
ALLIED SCREW MACHINE CO.
609 W. Lake-st. Dept. T. Hay. 1136.

APPROVED TRAINING.
ACTUAL SHOP WORK.
TOOL AND DIE MAKING—MACHINIST. DRAFTING, DESIGNING; DAYS, EVE. REAL EMPLOYMENT SERVICE.
NATIONAL SCHOOL
OF MECHANICAL TRADES.
628 W. LAKE-STREET. MON. 2346.

LEARN WELDING.
Tool, Die—Machinist—Screw Machine, Body and Fender—Auto—Diesel—Aviation—Refrigeration—Air Conditioning.
Est. 37 Years. GREER, 2030 S. Wabash.

BARBER JOBS WAITING.
Moler College Graduates.
LEARN NOW.
177 N. State-street. CEN. 6393.

WANTED—Meat cutters for good paying jobs at once. Only few weeks training required. Actual practice method. Union card guaranteed. Write Dept. 19F, National School of Meat Cutting, Toledo, Ohio.

INSECT PEST EXTERMINATING PAYS. Learn this uncrowded, profitable profession performing an essential service. Greatly in demand. Write for details. UNEX, 950 MARGATE-TERR., CHICAGO.

DRAFTING AND WELDING.
Day or eve. For inf. write, call, or phone CHICAGO TECH., 20A, 118 E. 26TH-ST.

LEARN AUTOS—BODY—FENDER. Jobs while learning. Days or evenings. FEDERAL, 2040 W. Washington. See. 7779

WILL train reliable men to service elec. refrigerators, air conditioning. Study home and shop. Write Utilities Inst., 404 N. Wells.

TRAINED TRAFFIC MEN IN DEMAND. New class forming. Write FREIGHT TRAFFIC INSTITUTE 176 W. Adams, Dept. T-25

OVER 1,200 FIRMS EMPLOY OUR MEN. COLLEGE OF ADVANCED TRAFFIC, 330 S. Wells-st. Dept. B. 11 Har. 8649.

FREE—Television Training school Div. Am. Tel. Labs. 433 East Erie-st., Chicago.

LEARN WELDING—Free booklet tells all. International Inst., 741 W. 70th. Vin. 6751.

THE COLLEGE OF SWEDISH MASSAGE. 30 E. Adams-st. [cor. Wabash] State 5313.

WE TRAIN waiters and bartenders, Dining Rm. Serv. School, 1009 N. State.

BOOKS.

THERE'S MONEY IN OLD BOOKS! Do you have any old or unusual books in your home? Do you know the value of rare books? Consult Targ's "10,000 Rare Books and Their Prices," a 360 page Dictionary listing over 10,000 rare books and their values. Price only $2.95 postpaid. The only reference book of its kind. William Targ, Publisher, 335 S. Dearborn-st.

INSTRUCTION.

SINGING, acting, playwriting. Creative Artists of Chicago, 64 E. Jackson, 35c wk. Thursday evening.

WANTED TO BUY.

CHURCH desires donations of seats for new mission. Address N 239 Tribune.

HORSES, HARNESS, AND WAGONS.

5 GAITED black mare, gentle; reas. 123d at 46th. Alsip, Ill. Peloquin.

HELP WANTED—WOMEN.

Stores and Offices.

ADVTG. girl—with some exp. and talent at layout and copy writing, do advertising while helping in office. Mfg. concern, $16 wk. to start. Sup. 1834.

BAKERY and Delic. Salesgirl—Experienced; $16 week. 6111 Northwest-highway.

BOOKKEEPER—Full charge; efficient; capable of handling full set of books; pleasing personality; experienced; 20 to 30 yrs. 1240 George-st. Bet. 3-5 p. m.

BKPR.-Steno—Lumber and construction bus.; experienced; $15 start; over 20, give details. Address L B 540, Tribune.

DRESS saleswoman—With better specialty shop follow, pref.; age under 35; perm. That LEVITT shop, 546 Diversey Parkway.

OFFICE ASSISTANT—In small office—typing, shorthand and etc. No exp. necessary. State age, salary desired. Address L D 589, Tribune.

PRIVATE SECRETARY — Knowledge bookkeeping, pay roll, social security. LIBERTY CLEANERS, 5123 Lake Park-avenue.

Stenographer-Bookkeeper
Collection dept. exper. pref.; qualified to check and apply cash receipts, follow collections. Must be neat, rapid, and accurate. Give comp. det. Address L J 455, Tribune.

STENOGRAPHER—Capable; apply in person, 3136 W. 95th-st., Evergreen Park, Ill.

STENOGRAPHER—Relief switchboard operator, $18. Gilson, 109 N. Dearborn-street.

YOUNG lady—For dress shop; exp.; some alterations. Address L E 530, Tribune.

YOUNG lady to tint photos. Must have 5c-10c store exp. Phone Jerry, Aber. 3418.

2 PLCMT. clks., office & factory desk. Apply 5 p. m. Eureka, 32 N. State, R. 508.

Executives and Managers.

MANAGER—To manage department store beauty salon in Chicago; must have previous managerial store experience. Write Paul Kunian, Minneapolis, Minn.

Professions and Trades.

ARTISTS—Floral design, oils. Only experienced apply for appointment. Phone Drexel 3180 after 6 p. m. Downes Studio.

BEAUTY oprs. to teach practical; 3 yrs.' exp. H. S. educ.; good salary. State age and phone; steady. Address Y X 522, Tribune.

BEAUTY operator—Exp., all around; high class clientele. 101 E. Delaware.

BEAUTY operator—Must have 3 yrs. exper.; steady. 3636 Chicago-av. Bel. 6556.

BEAUTY operator—Part time; expert finger waver and man. 2140 S. Pulaski-road.

BEAUTY OPERATOR—Experienced. 1414 S. 49th-court, Cicero. Phone Cicero 807.

BEAUTY operator—A1; all around; at least 3 yrs. exper.; steady. 2818 W. North-av.

BEAUTY operators—2; all around exp.; at once; steady. 3951 Drexel-blvd. Drex. 8020.

BEAUTY operator; all around; at least 2 yrs. experience. 2339 N. Western-av.

BEAUTY OPERATOR—EXPERIENCED. All around. 646 Diversey. Bitt. 3208.

BEAUTY OPERATOR—Well experienced. 1643 West 79th street.

CHAIN stitch embroidery operator; expd. Apply Burton-Dixie Corp. 1208 W. Cermak.

OPERATOR—Exp. on ruffling and elastic sewing machines [Luggage] 1105 S. Halsted.

OPERATORS—Exp. only, to sew coat linings. Jackson Mfg. Corp., 232 S. Market.

OPERATORS—Exp. ladies dresses; white duck clo. Ottenheimer Co., 1946 W. Madison.

OPERATORS—White; single needle; on wash dresses; exp.; steady. 404 S. Racine, 2d.

PHOTO printer—State age, exp. and salary expected. Address L F 344, Tribune.

SILK SHADE MAKERS.
EXPERIENCED ONLY NEED APPLY. Rembrandt Lamp Corp., 259 E. Erie.

SINGER operators—Experienced on single needle machines on knit goods. Work 4 p. m. to 10 p. m. Kemper Knitting Mills, 1530 W. Armitage.

Household Help.

COUPLES — FOR ADVERTISMENTS FOR couples see separate subheading "Couples" immediately following this subclassification.

COOK, general housework—no laundry; own room; $6-$8. 2088 Lunt-avenue.

GEN. hswk.; wh.; cooking; go; $12 wk.; no laundry; adults. Bernstein, 6850 Oglesby.

GEN. hswk.—Wh., 20-30; exp.; 1 child; no ldry., $8; rm. and bath. 7359 N. Seeley, 2d.

GEN. hswk.—25-35; plain cookg; exp.; go; refs.; $8. Kanne, 7737 Kingston-avenue.

GEN'L hswk.—Col.; 20-35; no ldry.; 1 child. Stay; $7. O'Shea, 6340 Oakley-avenue.

GENL. hsewk.—Expd., 20 to 35; care of child; ckg.; Gentiles; stay. $10. Mid. 8009.

GIRL—White, 20-30, General housework. 1 child; country week-ends. Other help. $8. Sheldrake 7937.

GIRL—White; not over 30; general housewk. experience; cooking; no laundry; own rm.; $8. Call after 10 a. m. Shel. 2777.

GIRL—White, exp.; 22-30; lt. hsewk., pl. ck., per. wash; 1 child; go. $10. 6101 Sheridan, 3C

GIRL—White; assist with infant; 3 rms.; exp.; refs.; pt. time or full; go. Bit. 6484.

NURSEMAID—White; 20-30; to stay; positively must have exp.; also ref.; other help kept. Gra. 8086.

GIRL—Or middle aged woman; white; for genl. hswk. in summer home. 450 North-av.

NURSEMAID—White; stay; child 20 months; genl. hswk.; gd. home. Diversey 6420.

NURSEMAID—White; expd.; lt. hsewk.; gd. wages; stay; references. Irving 7890.

NURSEGIRL—For infant, white, experienced, stay. Start $6. Fairfax 5241.

WOMAN for rooming hse., reliable, steady, gen. work, stay. 158 W. Huron.

WOMAN—White, Gen. hsewk, some ckging; go nights. Call mornings, Midway 6275.

THE TRIBUNE OFFERS SPECIAL LOW rates to persons advertising for positions. For further information stop at Want Ad office, Madison and Dearborn-streets, or in the lobby of Tribune Tower.

Couples.

COUPLE—Exp. workers, to clean and manage rmg. hse.; salary $50 mo. and 2 rm. apt. Apply 4-6 p. m., ofc. 61 W. Schiller-st.

COUPLE—Wh.; man empl.; woman as maid. In small north side hotel. In exch. for rm. and kitchen. Address L F 544, Tribune.

COUPLE—Middle aged; white; for summer home. Steady. 450 North-avenue.

Clubs, Hotels, and Restaurants.

FOUNTAIN LUNCHEONETTE GIRL—Must be experienced. 2958 W. Madison-st.

CARVER—Cafeteria; Hotel Hayes, 64th and University. Hyde Park 4400.

STEAM table girl—New Diversey Cafeteria, 652 Diversey-pkwy.

WAITRESSES [2]—Exp.; S. Side; also 2 exp. DISHWASHERS. 1553 E. 63D.

WAITRESSES—Must be exp.; long or short hrs.; 6 days; no Sun.; gd. pay. 1126W. 35th.

Test Your Facts

Here are the correct answers to the "Test Your Facts" questions on today's editorial page:
1. [b] A mournful poem.
2. [b] Lithuania.
3. [a] Eleven.
4. [c] Grand Rapids.

HELP WANTED—WOMEN.

Clubs, Hotels, and Restaurants.

WAITRESSES—Experienced; good wages; excellent tips; modern restaurant. Call Lake Geneva 50 or write Mr. Hill, Hill's Cafe. Lake Geneva, Wis.

WAITRESSES—North Shore's finest restaurant wants 3, experienced. Apply Fireside Restaurant, Lincoln and Touhy-avs.

WAITRESSES—Wanted: must have experience. 625 S. St. Louis.

WAITRESSES—EXPERIENCED. 6201 S. CICERO-AVENUE.

WAITRESSES—Experienced. Apply 12 to 3, 1951 E. 71st-street.

WAITRESS—Must be experienced; 2-4 p. m. New Congress Rest., 1660 W. Congress.

Saleswomen.

CHRISTMAS cards. Sell friends leading $1 assortment. Up to 50% commission. 58 personals. 10 different boxes, 30c up. Samples on approval. Boulevard Art, 218 South Wabash, Dept. UT-77.

DRESS saleswoman—Cotton and silk dresses. Good comm. Miss King, 126 N. Wells-st.

EDUC., alert Prot. woman; relig. ed. wk. Guar. inc. comm. Address S H 107, Tribune.

SELL BIRTHDAY, EVERYDAY CARDS—Big commission. Grogan Co., 122 S. Michigan.

Miscellaneous.

ADVERTISING campaign—Woman under 30; $2.50 per day salary; 5 day week. No selling; work through neighborhood grocers and markets. Give phone and age. Address L F 137, Tribune.

Employment Agencies.

Steno.-Dictaph., Loop, $100.
BURROUGHS BKKPR.-Lite Steno......$100
SECRETARY, west side $100
STENO.-SWITCHBD.-COMPTOMETER.$100
ASST. BOOKKEEPER TYPIST............$85
STENOGRAPHER, rapid $85
2 DICTAPHONE OPERATORS...........$85
10 Radio Solderers, $20.
3 INSPECTORS, COLORED SHEETS, $16.
HAND GLUERS, paper box exper., $15.
WAITRESSES OR FOUNT. GIRLS..$12-$16
5 Pistoliers ....$19|Pastry cook..........$20
Htl. mds., no ex.$55|Grocery clerk.......$10
Wabash, 202 S. State

Assemblers-Inspectors ...$19
Line Solderers..............$19
5 Punch Press Opers.......$19
FACTORY GIRLS—NO EXP.........$12.60
HOSPITAL AND HOTEL MAIDS.
Cafeteria girls. Waitresses; any exp.
Prac. nurse $35 r. b. Bakery sales $15
PROGRESSIVE, R. 1116, 202 S. State.

ZINSER PERSONNEL SERVICE.
Monroe calculator-typist.
Assistant bookkeeper-typist.
Part time bookkeeper, Evanston.
Home economics; beginner; degree.
Food demonstrator; home ec. degree.
Switchboard operator-typist; north.
2 bookkeepers; accounting training.
Addressograph, graphotype oper.-typist.
140 South Dearborn-street, Room 1548.

STENO., SMART APPEARANCE..........$100
7 Stenos., various locations.........$65-$100
Receptionist, attractive, tall...........$100
3 DICTAPHONE OPERS.................$75-$95
Asst. bkpr. sten.$90|Theater cashier.
WAITRESSES HOTEL, RESTNT., CLUB.
Soda girls ..$10-$16|Hotel Maids $55
S-H-A-Y, 30 W. Washington

DICTAPHONE OPR. $85.
2 STENOS.; south; 5 day wk.........$85-95
3 STENOS.; loop offices $80-90
STENO.-SECY., attrac. $87.50
STENO.; Evanston $75
BUYER, Jr. Dresses, Dept. Str. Exp.
BURR. ELEC. CALCULATOR...............$85
Craig Agency, 209 S. State.

STENO., good at figures $22
STENO., young, secy. type, 5 da. wk..$75
COMPTOMETER, good exp., start.........$20
COMPTOMETER, rapid, young.............$18
TYPIST, handle cash, know. bkpg.$17-$18
TYPIST-biller, good at figures $15
RELIANCE, 32 N. STATE, ROOM 1417.

EDIPHONE: light steno; Mich-av.........$27.50
STENO.: accts. dept.; exp.; adv. agcy.$110
KEY PUNCH OPERATOR; west $22.50
ADV. SALES; travel; 25-30 yrs.; attractive, some college; $25 week and expenses.
SINCLAIR-MASTERSON.
120 S. LA SALLE ROOM 1528.

BKKPR.—Und. 30; theory and practice, hi-grade, open. BKKPR., corp. and partnership exp., $130. STENO., so. side, 1 or 2 yrs. exp., bright beginner O. K., $60-$70.
OCCUPATIONAL, 310 S. MICHIGAN.

SODA GIRLS, $14-$17. Theater cashier, $14. Hotel maids, $40-$55. Chassis line solderers, 45c. Radio wirers, 47c. Power mch., $15. Genl. hswk., $12-$15.
SHAY, 1009 N. STATE. [AT OAK ST.].

WH. HOTEL MAID, LOOP CLUB............$55
Waitress, priv. club, city, N. S..$50+10%
Many other good jobs open.
NORTH SIDE EMP. 4802 BROADWAY.

STENO.-SECY., S. E., $110.
HOUSEKEEPER, AGE 28-32....Apt. & $60
SO. SIDE CONSOLIDATED, 1105 E. 63D.

STENO.-DICT., ADVG. AGCY..............$100
4 STENO., GENL. OFC. CLKS......$18-$20
STENO.-STATISTICAL TYPIST...........$20
HAHN-MARTIN. 7 S. Dearborn-st.

ELLIOTT Fisher Bkkprs. [5]..........$80-$100
Steno.-Bkkprs., 23-30 [3]................$85-$110
Comptometer opers. [3] 21-30.......$80-$100
UNIVERSAL PERSONNEL, 28 E. Jackson.

Hotel Maids, Whi., $57.50.
A1 DOMESTIC, TOP SAL.
Park Empl. Bank Bldg., 6306 Cottage Grove

COL. farm couple, exp., $65, r., b.
Maid, girls' camp, country, $40, r., b.
Domestics, $10-$12-$16. Elite, 57 E. Oak.

STENOS. for legal & commercial positions; both temporary and permanent. Underwood Elliott Fisher, 105 W. Adams.

COMPANION TO ELD. LDY., $11.50 WEEK. Hotel apt., S.S.; maids, fnt., wait., htl. mds. TOWER EMPL., 6700 STONY ISLAND.

HOSP. ironer ....$60|Glass washer...$45.b.
Inst. wait ...$40, b.|Inst. ldry.......$40, r. b.
MORRELL AGENCY, 306 W. MADISON.

HOTEL maids .....$55|S. O. cook $14
BUSCH AGENCY, 184 W. WASHINGTON.

CELESTER M. HORTON, 310 S. MICHIGAN.
Typist, publication statistics.

HELP WANTED—WOMEN.

Employment Agencies.

COMPT. OPER., MICHIGAN-AV........OPEN
STENO.-ASST. BKKPR. $85
2 TYPISTS GENERAL OFFICE..........$80
STENO., KEY SWITCHBOARD $65
Proofreader, law brief exp................Open
E. F. Biller ...Open Steno., loop $85
COIL WINDERS, $18.
PUNCH PRESS, $17.
SOLDERERS, $19.
WIRERS, $19.
FACTORY GIRLS—ALL LINES: STEADY JOBS AT TOP WAGES.
GIRLS, NO EXP., LITE FACTORY $12.50
DIETITIAN, EXPERIMNTL. KIT. $25 wk.
RESTAURANT HELP!
IF YOU WANT A RESTAURANT, CAFETERIA, HOSPITAL, OR HOTEL JOB, SEE US AT ONCE. MANY GOOD POSITIONS OPEN NOW.
CADILLAC, 220 S. State
Lic. and operated under State Supervision.

CHICAGO'S MOST RELIABLE AGENCY.
STENO., learn Ediphone.....................$ 90
STENO., good at figures.....................$100
STENO., accurate, import dept..........$ 90
BOOKKEEPER for Indiana, young......$ 85
EDIPHONE-STENO., 5 yrs. exp.........$100
COMPT., all around exp......................$ 85.
STENO.-BKKPR., double entry exp...$ 65.
LINE SOLDERERS..........$19
RADIO CHASSIS MIRERS................$19
PUNCH PRESS, YOUNG....................$15
Hotel Maids, No Exp., $50-60
SAND. SALAD $15|GROCERY CL'K. $15
FOUNT'N. GRL. $15|WAITRESSES $9-$14
BAKERY SALES GIRLS........................$15
SEE MISS ALLEN FOR
HOSPITAL AND RESTAURANT JOBS.
HOSPITAL BAKER $95
Monarch, 19 W. Jackson

STENO.-TECH. DICT., 5 DA..................$100
STENO.-DICTAPHONE, 5 DA.................$90
STENO., NICE OFFICE, 5 DA.....$75-$85
STENO.-ASST. BOOKKEEPER $100
COMPTOMETER, LOOP, 5 DA..............$100
TYPIST, GENERAL OFFICE $65
DICTAPHONE OPER., 5 DA..................$100
Factory Girls, $12-$17.
ASSEMBLERS. SOLDERERS.
PUNCH PRESS. LABELERS.
BINDERY. KICK PRESS.
Forelady—Open.
HOTEL-RESTAURANT JOBS.
MANY HOSPITAL JOBS OPEN.
All Trades, 343 S. Dearborn.

STENO., LEGAL; ALSO
Some bkpg.; loop $110
Secy.; N. W. Mfg. Co. $100
Steno; lovely Mich. Ave. office.........$95
Steno-swbd; know compt.; 5 da.......$100
3 Steno-swbd oprs.; lp.; S. W. ....Open
4 Steno-Cashiers; loan, other exp. $80-$110
3 Typ.-swbd oprs.; N., N. W., S. S......$85
Long Hand Biller; M. O. exp.............Open
Dict. oper., swbd; S. S. $85
Compt., Typ., Biller; Lear N. S. ......Open
POLICY WRITER WITH
fire ins. exp.; loop ....Open
Steno.; Adv. Agcy.; 18-25; W. S. ....Open
MOLENE PERSONNEL 105 W. Adams

CORBOY-CALVIN, 20 W. JACKSON.
Comptometer, E. F. biller, loop $25
Comptometer, statistical clerk $25
Key-punch oper., 5 D. W. $20
Bkkpr.-stenog., only girl, und. 35.......$30+
E. F. bkkpr., nr. So. Side, perm. $100
Asst. bkkpr., know. of Burroughs $20
Asst. bkkpr., typist, insurance $20
Stenogs., 1 to 2 years exp. ....$18-$22
File clerk, typ., supervisor ....$20-$25

STENO-DICTAPHONE: Sales Dept..........$20
STENO: Manufacturing Exp. $25
DICTAPHONE-Steno; Engrg. $25
STENO-Secy.; Purchase, Dept...............$25
STENO-Bkkpr.; Real Estate $20
RECEPTIONIST; Loop; Coll. Grad.
POLICY WRITER; Loop...........................$18
Ins. Typist..$80 mo.|Comptometer $23
Glader Corp., 110 S. Dearb'n.

CLERK, LITE STENO., yng., attrac. $110+
RECORD Librarian typ. hosp. exp.$80. mis.
HOTEL PBX multiple exp. $65
2 HOTEL PBX, 5-10 p. m..........$30 per mo.
Steno. clerk ...$80|Housemaids ....$10 up
Wh. hotel maids.$55|10 col. maids..$45-$50
8 fountain ....$16+6|waitresses ....$8-$10
NO. SIDE CONSOLIDATED, 1001 LELAND.

STENO.—SWBD. $17
METAL TAPPER $16
PACKER—Shipping room exp.............$15
RADIO COIL WINDERS $18
GENERAL FACTORY—All lines.......$12.60
LOOP, 28 E. JACKSON.

MAIDS: cple., $100 mo.; chauf., $18 wk.; maid, no exp. 5534 S. State. Englewd.Agcy.

DAY WORKERS, WH., MAIDS, WAITRSSES. P-R-I-N-C-I-P-L-E. 6355 Broadway.

TRADE SCHOOLS—WOMEN.

Manicuring Course, $17.50.
JOBS WAITING—LEARN IN 3 WEEKS. Includes Tools, Diploma, Placement Service. Allied Beauticians, 5 N. Wabash. Dea. 6818.

Quality training—not quantity
WILFRED ACADEMY BEAUTY CULTURE. 9 W. Washington. State 5861.

BE A MODEL! EARN BIG PAY. MALLON FRIEL STUDIOS. 32 W. Randolph-st. Dea. 3106.

BE a Medical Secretary or Lab. Technician. Taught by Physicians. Free catalog. Century College, 30 E. Adams. Fra. 8478.

BEST TRAINING AT LOWEST COST. Chicago Academy of Beauty Culture. 37 S. WABASH. STATE 4421.

The Quality Beauty Culture Training MARINELLO. 108 N STATE-ST STATE 5057.

HOSTESS-WAITRESS TRAINING. NATIONAL HOSTESS-WAITRESS SCHL., 4th fl., 140 N. Dearborn [at Rand.] Dea.5249

GIRLS—Be a Foot Specialist, Chiropodist. Uncrowded, profitable field for women. Northwestern Inst., Rm. 201, 17 S. Wabash.

GIRLS — CASHIERS NEEDED; coin change and other machines; come in for details. Chgo. Business Coll., 190 N. State. Fra.4122.

HOTELS call for trained women. Good pay. Learn at home. Write Lewis Hotel Training School Desk 749 Washington D C

GIRLS—TAKE COMPTOMETER NOW; big demand. Visit CHICAGO BUSINESS COLL., 190 North State-street. Franklin 4122.

WOMEN—To train for apt hotel mgr. desk clerk, hotel housekeeping. Catalog free. HOTEL EXTENSION DIV., 203 N. Wabash.

BE A POWER MACHINE OPERATOR—DAY or eves. MASTER SCHOOL, 400 S. State.

BECOME A FASHION OR PHOTO MODEL. JO KEITH, 14 W. LAKE-ST. DEA. 0134.

RECEPTION AND HOTEL SWITCHBOARD placing. Am Schl. 24 N. Wabash. Cen.6647.

HALE SCHOOL OF BEAUTY CULTURE—162 North State-street. Central 5007.

AMERICAN School of Beauty Culture. 30 E. ADAMS. 9TH FL. CEN. 5446.

MELLQUIST School of Swedish MASSAGE 177 N. State-st. 19 Salons. Cen. 6830.

Horse Sense Answers

1. Goatskin — 4. 8
2. Curtains — 5. 200 pounds
3. Golf
6. The eighth week he gave her $12.80, but the next week it exceeded his entire pay check, being $25.60.

TRADE SCHOOLS—WOMEN.

LEARN
Beauty or Body Culture.
Selan's Beauty Schools
World's largest, most beautiful.
Enroll as Low as $3.00 Wk.
Jobs waiting. Day and Eve. Classes. Visit, write, or phone for booklets.
NORTH—2744 Milwaukee-av. Spa. 0700
SOUTH—6404 S. Halsted-st. Nor. 2500

De Lee University
OF BEAUTY CULTURE.
Come in and see Chicago's finest school or send for FREE 42 page photo booklet.
30 W. Washington. Cen. 8225

HEIM BEAUTY SCHOOLS.
$65 — $2 DOWN
Complete Course. Terms.
MARCEL KIT, COSMETICS INCLUDED.
Day and Evening Classes.
DOWNTOWN SCHOOL, 6 E. LAKE-ST.
SOUTH SIDE SCHOOL, 936 W. 63D-ST.

WORLD FAMOUS FOR 60 YEARS.
E. BURNHAM
SCHOOL OF BEAUTY CULTURE.
140 N. STATE-ST. RAN. 3355.

Allied Beauticians Institute.
$55 Complete Course $55
ONLY $2 PER WK. DAY-EVE. CLASSES
Free tool kit, theory book. State approved
5 N. WABASH 7th floor. DEA. 6818

ATTRACTIVE GIRLS.
Excellent opportunity for those who qualify for fashion modeling. Sizes 12 to 18. Small tuition fee. Free placement service.
VERA JANE STUDIO.
64 E. Jackson-blvd. Wabash 9332.

GO PLACES WITH MOLER COLLEGE. Individual Instruction Course in
BEAUTY CULTURE.
177 N. State-street. Day and evening.

NATL. Schl. Dental Nursing. State chartered. New profession. Short prac. course. Easy to learn. Low tuition. 10 W. Jackson, A-2.

DRESSMAKING—MILLINERY SCHOOLS.

LEARN DRESS DESIGNING, DRESSMAK'G pattern drafting, millinery. Power mach.$3 Free booklet. Master College, 400 S. State.

DRESS DESIGN, Patterns, Dressmaking, Millinery. Forest Academy, 37 S. Wabash.

MACHINERY AND EQUIPMENT.

CANDY making machinery—Enrober, Mogul, Cream Beater, Racine Depositor, Sucker Machine, Kiss Wrapper, Caramel Wrapper, Long Toffee Wrapper, Steel Cooling Table, 1 ton ice machine. Starch trays, scales. Can be bought very cheap. Address L E 69, Tribune.

ALEMITE grease guns and stand; 1 portable gas driven light plant; 1 roll top desk; 1 typewriter and desk; 1 air stand. 7141 Wentworth. Triangle 7824.

A. C. AND D. C. MOTORS and Generators bought, sold, repaired and exch. Mon. 7410 Arthur Wagner Co., 701 W. Washington.

FREEMAN down-draft hi-press. St. boiler, 125 h. p.; must be moved at once; will accept any reas. offer. Monroe 8684.

200 USED wood top ironclad skids, 900 gal. street sprinkler. Brennan Lumber Co., 5859 Ogden, Cicero. Lawndale 4545.

WANTED—Auto Frame Straightening Machine and Porto Power. Address B D 45, Tribune.

1 ALLEN combustion analyzer, 1 United motors commentator. G. & L. Automotive Service, 9920 Walden-pkwy.

WEAVER brake tester; headlight tester in A-1 condition; priced right. K. and W. Garage, 1315 Sherman-av., Evanston.

WELL DRILLING RIG—complete; bargain. Reynolds, 12356 S Ashland-av., Chicago.

WANT small candy factory. Will pay cash. Address L J 286, Tribune.

WANTED—Used vertical mill, bench type; good condition. Rodger, Kedzie 1124.

FOR sale or rent—Complete foundry and pattern shop. 5820 S. Wood-st.

DOGS, CATS, BIRDS, PETS.

DOGS.

Spaniels (Irish Water).

IRISH WATER Spaniel pups—Hunting stock. McGuire. Ph. Evergreen Park 7436.

Dogs Boarded.

BOARD your pets at air cond. Puppyland with all the comforts of home. Inspection invited. 4701 N. Harlem-avenue.

KINDNESS, good food and care assured your dog; reasonable. 5752 Elston. Pal. 0441.

Dogs Miscellaneous.

WELL-bred puppies—Must be sold. Black and tan; Toy Fox, Irish Setter, Cocker, Springer; $5-$10; grown dogs at stud and sale. 7004 W. Archer, 2 bl. E. Harlem-av., Chgo.

SALE, SAC.! Dobermanns, Bostons, Airedales, Sprgrs., Setters, Pol., Wires, Cockers, Beagles, Scotties, Carry Blu, Huskies, Danes, Spitz, Pointers, 524 N. Cicero-av.

SALES—LORING—BOARDING. Fine selection—all breeds—low prices. Indiv. runs, best food care, etc. River rd., 1 blk. N. Irving Pk., Frank. Pk. 2174.

VISIT puppyland—Air cond., 100 to pick from, low as $3. 4701 N. Harlem-av.

PUPPIES of all pop. breeds, $3-$5; mixed pups, $1. 834 Milwaukee-av. Open eves.

MUSICAL AND DRAMATIC.

ORCHESTRA—3 piece, for 6100 Touhy. Apply at 3953 Sheridan-rd.

SINGERS wanted—Familiar with hymns, for radio mix chorus; gd. future. Aus. 5561.

MISCELLANEOUS FOR SALE.

22 INCH used warm air furnace; good condition. Kalamazoo Stove and Furnace Co., 4248 W. Madison-st. Kedzie 3410.

TERRY AND THE PIRATES—STORY ACCEPTED; DOES CHECK FOLLOW?

LOST AND FOUND.

TO FINDERS.
If you have found a cat or dog, a pocketbook, jewelry, or fur, and cannot locate the owner thru the "Lost and Found" advertisements in The Tribune, call and go thru the "Lost and Found" index in the
PUBLIC SERVICE OFFICE,
1 S. DEARBORN-STREET.

TO LOSERS.
If you are listed in the telephone directory, you can charge an advertisement of your lost article by telephoning Miss Miller of The Tribune ad taking department, Superior 0100. Your advertisement receives the benefit of free listing in The Tribune Public Service office mentioned above for a period of two months. This service facilitates the recovery of lost articles advertised.

BAGS lost—Rew. for return 4 tan bags of pers. artic., men's cloth. and golf equip. from car in Gary, July 5th. Har. 9491.

DENTAL bridge lost—On north side, July 8th. Reward. Bittersweet 6141.

DOG lost—Wirehaired terrier; male; white with tan head; reward. Wilmette 50.

DOG lost—Springer spaniel puppy, black and white fem.; child's pet; rew. Ste. 2388.

DOG lost—Cocker spaniel, female, black and wh.; vic. Grace-Fremont. Rew. Wel. 5822.

DOG found—Large, blk., wht., brwn., with harness. Wednesday night. Regent 8765.

DOG lost—Black female Scottie. Near Morton Arboretum. Div. 8072. Reward.

GLASSES lost—7/1 blond sh. Tan case; $5 for re. or info.; conn. Lindemann.Fra.4670.

RING lost—Lady's platinum diamond, marquise stone; Sunday night, vic. Bryn Mawr and Sheridan-road; liberal reward. Address L H 213, Tribune.

WRIST WATCH lost—Diam. and platinum, 70 diamonds. In or near loop, July 8. Liberal reward. Mr. Hansen. Harrison 6102.

WRIST watch lost—Man's Elgin, Mon. eve.; "Tom Scheib" on back. Reward. Alb. 6893.

PERSONAL.

WILL persons who witnessed accident on July 2, 1940, about 10:30 p. m. in Lobby of Theater, Madison near Keystone in which lady fell down and was injured, kindly call Mr. Harris. Superior 8222.

URGENT!—Will person or persons who saw man fall on window of elevated on Marshfield sta., Humboldt & Logan train Sat., July 6—at 9:15 a. m. call Hum. 7970.

ORIOLE: "Please come back. Oscar and Gertrude are calling for you." Raven and Wren.

HAVE taken over tavern at 2459 N. Halsted. Not resp. for debts unless contr. by myself after July 9. KENNETH GRIFFIN.

NOT responsible for any debts contracted by any one but myself. JAMES V. MONDI. 4917 Washington-blvd.

A. S. RECEIVED your letter—Very sick; leaving today. 1 p. m.; will be back Tues. morn., July 30. M. S.

HAVE sold business at 5656 W. Madison; not responsible for debts contracted by any but myself. JACK FRIEDMAN.

NOT resp. for debts other than my own after July 10. Pansy G. Wilson 4133 Drexel-blvd. Atlantic 0155.

NOT responsible for any debts unless contracted by myself. Mrs. James Kolar, 1316 S. Home-av., Berwyn, Ill.

M. D S.—Thanks for letter. I understand. Always with you. Will not forget anything. Keep smiling. Y. F.

WILL parties who saw auto accident on Sunday, June 23rd at Harlem and Dempster at 11 p. m., call Bit. 7387.

RESP. for debts contracted by myself only. Donald E. McGregor, 2150 N. Kildare.

RESPONSIBLE for my own debts only. Henry Honings, 307 N. Parkside-av.

NOT resp. for debts unless contr. by myself. J. H. Mohr, 5348 S. Paulina.

NOT responsible for any debts unless contr. by myself. Arthur J. Bolton, 4124 N. Keeler.

RESPONSIBLE for my own debts only. Walter C. Bloy, 1235 Early-av.

TRAVEL.

Buses.

FREE MEALS.		FREE PILLOWS
Los Angeles	$31.50 O.W.	$53.10 R.T.
San Francisco	$32.25 O.W.	$54.10 R.T.
Dallas	$12.00 O.W.	$20.40 R.T.
Phoenix	$27.50 O.W.	$49.50 R.T.
New York	$10.95 O.W.	$17.95 R.T.
Columbus, O.	$4.00 O.W.	$7.20 R.T.
St. Louis	$3.00 O.W.	$4.50 R.T.
Miami	$17.95 O.W.	$32.25 R.T.
Memphis	$7.90 O.W.	$14.05 R.T.

ALL-AMERICAN BUS LINES.
514 S. Wabash Wab. 8300
NORTH SIDE STATION.
Hotel Plaza, 1549 N. Clark. Sup. 5286.

LOWEST ROUND TRIP FARES.
Peoria, $2.50; St. Louis, $4.50; Detroit, $5.
DE LUXE MOTOR STAGES.
215 N. STATE. FRA. 0308.

Automobiles.

BOTH READERS AND ADVERTISERS ARE urged to exercise caution in arranging automobile transportation with other individuals. References should be exchanged and carefully investigated.

CALIFORNIA OR SEATTLE.
Drive a new car independently as your own. No special fees. Licenses furnished. Travel any route. No caravan. Also cars for KANSAS CITY.
Open day or nite. Write or phone.
SAUNDERS SYSTEM—SINCE 1916.
28 W. Lake-st. Central 1078.

RENT A 1940 RADIO EQUIPT. CAR. Weekly-monthly. 3c a mile up. 4827 BROADWAY LONGBEACH 9004.

2 LADIES going to Los Angeles Aug. 1 want exp. driver to drive for transp. Mr. Gifford, Saranac Apts., Plaza 4280, eves.

DRIVING to Spokane, Wash., July 14, 1940. Station wagon. Sh. exp. Refs. Sun. 8978.

GIRL driving new Studebaker to Seattle; wants 3 to share. Van Buren 5182.

L. A. AND Frisco—1 pass. to help drive; sh. exp.; July 15; '40 Chrys. Cap. 1478.

BUS. man driving Los Angeles, will take 2 cong. people; exch. refs. Buck. 5110.

DRIVING New York—Leave about Saturday. Room 4132. Wabash 3183.

LEAVING Saturday for San Francisco; take one, share expenses. Pullman 8363.

DRIVING to Los Angeles July 14. Can take 2; share exp. Longb. 8300, Apt. 316.

DRIVING '40 Mercury to San Francisco, rd. trip, take 5, ref. req. Lake V. 3958. eves.

Miscellaneous.

MISSISSIPPI river cruise—To St. Paul, leaving Davenport, Iowa, August 3; 65 foot cruiser; can take passengers. J. A. Druvor Prairie du Chien, Wis

MUSICAL INSTRUMENTS.

Pianos and Players.

CONSOLE type piano bargains; pay only $77 of the balance due on account; $1 a week. No money down; 30 days' trial; nothing to pay until Sept.; used only a few mos.; looks, sounds like new. Private Fireproof Piano Warehouse, No. 39, corner S. Ashland-av. and 39th-st. Open evenings to 9.

LYON & HEALY grand, perfect condition, beautiful case; original price, $975; priced $285. Small down payment, balance 3 years to pay. Your old piano in trade.
WURLITZER,
111 S. Wabash. Open eves. Andover 3322.

SPINET Piano—Demonstrator; beau. design; original price, $325. Now priced at $169. Terms. $5 down, bal. 2 years to pay.
WURLITZER,
111 S. Wabash. Open eves. Andover 3322.

CHICAGO'S LARGEST STOCK OF USED GRAND AND UPRIGHT PIANOS, CONSOLETTES, VERTICALS, SPINETS. NOW ON DISPLAY. EASY PAYMENTS. KIMBALL FACTORY, 2611 S. California. OPEN DAILY—9 A. M. TO 9 P. M.

BEAUTIFUL SPINET—Latest model; nationally known make; want reliable party to take over small balance at $1.50 week. See MR. RUSSELL, Credit Mgr. Wab. 6900. BALDWIN PIANO CO., 323 S. WABASH.

BALLROOM SELLING OUT 3 PIANOS. Walnut Hazelton grand, $60; red Wurlitzer apt. grand, $65; red Kimball concert grand, $55. Good tones; real barg. 3810 Broadway, Rm. 4 or 3d fl. Buc. 5266 or Lak. 8070.

PIANO bargain—Small size used upright, reduced to $56; 50c a week; free delivery. P. A. STARCK PIANO CO., 234 S. Wabash-avenue. Open evenings.

SPECIAL—Latest style spinet console. Splendid cond. Only $150. Terms and delivery. GULBRANSEN FACTORY, 820 N. Kedzie.

BEFORE buying any used piano see the brand new Spinet for $235 at Cable Piano Co., 303 S. Wabash. Harrison 1644.

$85 BUYS USED KRANICH & BACH GRAND. $10 DN., $3 PER MO. 5224 W. Chicago.

$165 KIMBALL Grand—Apt. size, like new; also new spinet. 6242 W. Grand.

$1,000 APT. Grand—Standard make; like new. Sac., $125. 6534 Cottage Grove.

SACRIFICE—10 grand pianos and 4 spinets $95 and up. 6512 N Clark-st.

SACRIFICE 20 grand pianos, 12 spinets, $90 and up. Terms. Victor Stge., 4800 W. Lake

SALE!!—Large selection of used Grands: $95, $125, $150, etc. 5408 W. North-av.

SACRIFICE—$350 Lyon & Healy Musette Spinet, $165; like new. 5408 W. North-av.

NEW Spinet, value $300, now only $169. KRUPP Music Co., 3916 N. Cicero-av.

KIMBALL GRAND—MAH. CASE, $175. Moist Piano Co., 8th floor, 209 S. State.

BEAUTIFULLY carved grand piano; good cond.; priv. party. Maywood 6655.

PIANOS FOR RENT—All styles, low rates. WYMAN'S, 604 Republic Bldg., 209 S. State

APARTMENT size walnut grand piano—Also walnut spinet, $125. 3238 W. Harrison.

Wind, String, Etc.

3 OCTAVE Xylophone — Sacrifice. $25; like new. Phone Wabash 0078.

RECONDITIONED instruments, drastically reduced. Lyon & Healy, 243 S. Wabash.

TYPEWRITERS AND SUPPLIES.

UNDERWOOD typewriters, mimeographs, dictaphones. PRUITT, 425 N. La Salle-st.

SITUATIONS WANTED—MEN.

Bookkeepers and Clerks.

BANKING—Exp., to asst. cash.; mfg., cashier and bkkpr. Address A S 43, Tribune.

BKKPR.-Acct.—Perm., Keep Full Set; Stmts. Amer. Gent., 41. Address N 236, Tribune.

CLERK—Exp., age 19, Jewish, des. pos. in dry gds., groc. str. Address N 316, Tribune.

YNG. man, educated; exp. in bkpg., timekpg., etc.; efficient; good penman. Cap. 0661.

GROCERY clerk and mgr.; exp.; young, honest; ref. Mr. Picus. Mich. 3646, 6-8 p. m.

Accountants and Auditors.

ACCT.-auditor—Licensed, offers monthly service, $5 up. Cen. 0613; Ked. 3050, eve.

ACCT.—Books kept part time; audits, systems, etc.; low rates. Dorchester 5967

ACCT. Auditor—Part time bkpg.; ideal for small firms; at your rate. Juniper 1026.

Professions and Trades.

ACTYL. welder—Expt., lathe oper.; 15 yrs. auto shop foreman. Address N 327, Tribune.

AUTO TRUCK MECHANIC—15 yrs. exp. all makes; A1 refs. Berkshire 5108.

BEAUTY OPER.—Exp.; pref. work under stylist for exp.; sal. sec.; refs. Cicero 1633-J

BRICK work, tuckpointing, calking, chim. repr.; free est. Andersen. Jun. 0917.

CABINETMAKER, expert furniture repair, etc., reasonable. Call Edg. 0284.

CARPENTER—Repair & remodel, sidings; free estimate, 1 finance. Juniper 6697.

ELECTRICIAN, gen'l, 10 yrs.' varied exp.; mach. shop exp., etc. Del. 3799, Rm. 19.

MFG. ENG.—Age 42, die design, layout and cost redct. exp. Address N 148, Tribune.

PAINTING, paper, calc.—Best materials; 1st class work, lowest prices. Buc. 4434.

PAINT., DEC.—Interior, exterior, A1 job, low prices; city, sub. Rohr. Sunnyside 10589.

PAINT, paper, $3 rm. up; ceil., $1.50. A-1 insured workmen. Mr. Spell. Eng. 5890-1.

PAINT dec.—Inter.-ext.; 1st class work guar.; go anywhere. MacRoy's. Buc. 7422.

PAINT-PAPER-CALC.—FIRST CLASS WORK. REAS.; REFERENCES. SHELDRAKE 2315.

PHYS. INSTR.—29, exp. gym games, athletics, tumb. weights, barbells. Mon. 5196.

PLASTERING, repairing, cement, and brick work. Anywhere. Erickson. Lincoln 3898.

PRESSMAN, all cyl.—Kelly-Vert.-Kluge, A1; ½ tone-col. Fair. 0227.

SHEET METAL WK.—1 yr. exper., married; A1 refs. R. Johnson, Lincoln 7473.

STEAMFITTER—A-1 ref.; by job, hour, or steady maintenance; own tls. Village 9736.

Clubs, Hotels, and Restaurants.

HOTEL clk. or elev. oper.; yng., neat, exp.; sober, honest; gd. refs. Hyde Pk. 4617.

Salesmen.

SALESMAN—Exceptional following among furniture and dept. store buyers, Ohio and adj. terr.; seeks strong line. Comm. basis. ADDRESS E 132, TRIBUNE.

SALESMAN—40, wants good side line in Chgo. to work into full time prop.; have car; Gentile. Address N 121, Tribune.

SALESMAN—32, mar. college educ.; successful record merchandising and selling. Looking for better job. Address N 61, Tribune.

Clubs, Hotels, and Restaurants.

COOK—Col., exp., 25 yrs.; reliable; city, suburbs; restaurant, hotel. Boul. 7348.

COOK, 2d.—Understands chef's work. Expr. Col., 31. Elrige, Nor. 5895.

House Servants.

COOK, BUTLER, HOUSEMAN—EXP.; JAP.; city refs.; reli.; reas. Nawata. Oak. 6610.

COOK-houseman—Exp., good in pastry; exc. refs.; Filipino. Div. 10569. Rm. 601-5.

HOUSEMAN—CLEANING. CARL SCHAEFER. WELLINGTON 1814.

Janitors and Porters.

PORTER—Colored; store or office. J. H. Valliant. Ph. Sunnyside 4231.

Stenographers, Typists, Etc.

STENOGRAPHER-Secy.; 6 yrs.; industrial exper., electrical, mechanical. Dea. 7311.

Miscellaneous.

MALE NURSE-COMPANION,
40, des. steady pos.; mental or invalid case; best refs.; owns car. See. 4840.

YG. MAN, now employ. exec. sec. wk.; sgl., free to travel. Address H K 237. Tribune.

GAS sta. attend., watchman or factory; young, honest; good ref. Hyd. 4617.

MAN—Yng., col., H. S. educ., will work as porter, usher, or jun. draftsman. Ken.6225.

YNG. man—20, exp., gas station attendant, desires position. Dor. 5312.

SITUATIONS WANTED—WOMEN.

Bookkeepers and Clerks.

BKKPR.-sec.-sten.—Cap. wom. with all firm many yrs.; of. mgt. ex.; ex. refs. Sun. 6055.

BOOKKEEPER-cashier — Experienced typist; full charge or asst. Pullman 0744.

Executives and Managers.

APT. HOTEL MGR.—Expert renter and collector; thoroly experienced in economical operation. Address N 281, Tribune.

Domestics and Cooks.

COOK—High grade; exc.; Germ.-Amer.; serve, plan, full chg.; $18-$20; A1 ref. Gra. 8730.

COOK—Exp.; refs.; lite col.; city or suburbs; go or stay. Nor. 6290.

COOK—Gen. housewk., woman, middle age; N. S.; Gent.; $10; ref. Buck. 2798.

GEN. hswk—Plain cooking; no laundry; adults pref. $8-$10 wk. Nev. 4611.

GEN. hswk.—Care children, in exch. for rm., bd. and sml. sal. Address N 334, Tribune.

GENL. hswk.—Col., exp. cook, serve, no laun., refs. $12. Kenwood 1419.

GEN. hswk., cook, and chauffeur; col.; references. Drexel 6490.

HSWK.—Excel. cook, baker, server; 11-8; by week. Address L E 84, Tribune.

MAID—Wh.; exp. cook, hswk.; ref.; adults; Gentiles; stay. $12 wk. Grace 2978.

YOUNG high school girl; col.; mother's helper and hswk. Wentworth 0441.

Couples.

CPLE.—Mid.-aged; paint., paper, hdyman., hskpr.; can take full chge. Ref. Can. 8414.

Clubs, Hotels, and Restaurants.

WOMAN—Exp. in dining rm. management; diet kitchen and cafeteria work; refs. unencumbered. Address N 276, Tribune.

Housekeepers and Caretakers.

HSKPR.—Lt. hswk., care of children, room-bd., $2 wk. Address N 249, Tribune.

Nurses and Governesses.

GRAD. nurse will render special nursing care to conval. or elderly person in nurse's own home. Ref. exch. Buc. 3034.

PRACTICAL Nurse—Reliable; hospital refs.; steady. Dor. 7209. Miss Ziegler.

NURSE GIRL—Lt. col.; yng., or lt. hswk.; go; ref. No sunday. Oak 4930. 37.

NURSE—Infant; capable; mid. aged; travel; phone Lake View 5720.

Laundresses and Day Work.

CLEANING or ldry.—Fast, willing worker; refs.; $2 and car fare. Kenwood 1532.

GIRL—Col., clean, by day or wk.; A1 shirt ironer; spec. dinner parties. Dre. 9825.

LAUN.—Good ironer shirts, clean; fast; refs.; $2 and carfare. Oak. 6988.

CLEANING and laundry: 23; exper.; refs.; $2.20, day work, 9 hrs. Victory 1338.

Stenographers, Typists, Etc.

GEN. OFF.—Is there an opening for an alert, intel. girl, 19 yrs. of age; high schl. ed. Some exp. typ., file, switchbd. Very good personality. Will. to learn. Atl. 2100. Apt. 604.

RECEPT.-typ.-dictaph.-mimeo.—All ofc. det.; age 22. Coll. grad. Address N 71, Tribune.

TYPIST-SWB'D oper. stencil cutter—Will wk. vacations; nt. appear. Maywood 7879.

STENO.—Beginner. H. S. and B. C. grad. Alert, neat, accurate. Reas. sal. Wen. 2237.

STENO.—Exp.: 22; dictation, typing, filing, receptionist; neat, cap. Buc. 4924.

STENO.—Excellent vocabulary, 6 mos.' exp., 19, $15 week. Sac. 1878.

STENO.—A1 ofc. det., H. S. and B. C. grad.; young, beginner; refs. Gra. 2237.

STENO.-SECY.—Alert; pleas.; beginner; high schl. and bus. col. gr.; reas. sal. Arm. 8011.

SWITCHBOARD-steno.-gen. office — 4 yrs.' exp.; age 25; temp. or perm.; $18. Can.7163

Miscellaneous.

TEACHER, tutor, gov., take chge. home by mature coll. woman linguist; refs. exch. Address M 583, Tribune.

COMP. or nurse to eld. person—Asst. hswk. within reason. $10-$12. Sun. 2192. Apt. 3.

Nurses' Registries.

GRAD., PRACT., INFT., FURN. ON CASES. ACME REG., 2832 N. Cambridge. Wel.5588.

OFFICE FURNITURE AND DEVICES.

D. C. FANS.
150 12 in., 16 in.; G. E. Westinghouse, closeout, 75% off. Mon. 3224. 31 S. Paulina.

LARGE wall cases, lighting fixtures, new and used rugs, carpets; Fri. and Sat. only. Beloian Bros., Wilmette 1657.

WANTED — Addressograph, A1 condition. Give particulars. Lowest price. Private party. Address L J 453, Tribune.

34 DESKS, 74 chairs, bookcases, chrome chair, 61 assort. file; $5 up. 3849 N. Clark.

USED mahogany office furniture; bargain. KENDRICK 218 W. Jackson. Cent. 4325.

STEEL shelv., lockers, files, desks, chairs. CENTRAL, 30 W. Hubbard-st. Del. 8455.

SURPLUS stock—New, used furn. and files; steel shelving. 236 W. Lake, cor. Franklin.

BARGAINS in used files, desks, chairs, water coolers, fans. Geiser, 166 W. Lake.

LIQUIDATION OF BROKERS' OFFICE. Will sell cheap. 2815 Broadway. Lak. 9608.

COMPLETE off. furn. of a large invest. co. 29 N. Franklin. Wm. Geiser, Dea. 7004.

OFFICE FURNITURE, CHEAP. OWNER, ROOM 1921 BANKERS BLDG.

PARCEL POST AND EXPRESS.

Farm, Dairy, Nursery Products.

EGGS for sale in quantity lots. Fresh graded quality eggs shipped direct from farm. Zoolena, R. F. D. 3, Plymouth, Wis.

TO RENT—ROOMS—CENTRAL.

TOURISTS DINE AND RELAX AT ATLANTIC HOTEL, CLARK at JACKSON. Comfortable rooms from $1.50 to $3.00.

Hotel Rooms.

$1 DAY up. Stop in loop. Bath, shwrs. WESTON HOTEL, 355 W. MADISON-ST.

TO RENT—ROOMS—SOUTH.

DREXEL-BLVD., 5004—Slpg. rms., run. wat., $2.50 up; hspkg. rms., con. bath, $4;all tr.

HARPER, 5455—Lgt., lge., dec.; park, bch.; I. C. X.; mod., Swed., furn. $3, $3.50, $4.

HARVARD-AV., 6512—Exceptionally lg., lt., airy rms.; priv. baths; newly furn. throughout; reas.; all trans. Wentworth 5077.

KENWOOD-AV., 5519—$1 day, $2.50 week; run. water; hotel serv.; nr. lake; all trans.

KENWOOD, 6440—1st; lg. cool rm., lg. closet; innerspr.; priv. fam. Hyd. 3903.

NORMAL-BLVD., 6400—ENGLEWOOD 3700. NORWOOD HOTEL. New double inador bed, adjoining bath. All trans., cafe; $6 week; also kit. apts.

PHILLIPS, 7615—Lrg., comfortable rm.; suit. 1 empl.; adj. bath; pri. fam. Sou.4105

UNIVERSITY, 6159—Nr. L, sur.; cln., comf. rs.; inspg. matt. clos.; $2.50 up; ofc. bell.

WOODLAWN, 4646—Nicely furn. rm., priv. lav., suit. 1-2; nr. all trans.; adult fam.

LIVE AT THE "Y."

All club facilities; conv. to everything; I. C., bus, surf. Full 24 hour service; sgle. rooms, $5 to $7 wkly.; double, $4.50-$6. HYDE PARK Y. M. C. A. 1400 E. 53d-st. FAirfax 5300.

W. 98TH-ST., 1236—Lg. lt. ft. rm.; suit. for cpl.; nr. church, st. car, Rock Isl.; reas.

Hotel Rooms.

PARKLAND HOTEL

Guaranteed biggest room value in city. $5 week. Perfect service, transportation. 1550 E. 63d-st. At Jackson Park.

TO RENT—ROOMS—NORTH.

BARRY-AV., 635—BARRY ARMS HOTEL. $6 WEEKLY UP. PRIVATE BATH. New, modern, complete hotel service; near lake; 15 minutes loop. Bittersweet 3614.

BURLING-ST., 2248 N.—Comfortable rms., newly furn. Halsted and Lincoln carline.

CEDAR, 61, E. CANTERBURY HOUSE. Desirable rms., $5.50 to $7; walk to loop.

DEVON-AV., 1605—Attractive furn. front rm., $4.50 wk. Spec. mo. rates. Hol. 1444.

ELM, West, 28—Nr. State, ft. rm.; r. wtr.; ex. loc.; nr. Lp., lake, pk.; reas.

FARWELL-AV., 1442—Lg. frt. rm., suit. 1 or 2 in priv. res., 1 b. L., reas. Holly. 7947.

GORDON TERRACE, 711. PRIVATE. Nicely furnished, large room with r. w., suit for 2. Choice location. Good tran.

MAGNOLIA, 4500—Lrg. sunny rm., pri. home, home cooked bkfst.; exc. transp. Cates.

MELROSE, 547—2d; lg. frt. rm.; cl.; new dec.; comf. bed; nr. lake; very reas. Buc.2256

PEARSON, E., 156—East of Mich.; lge. frt. rm.; sgl. rms., $3.50 to $5.; 1 blk to lake.

PINE GROVE, 2744—Pinewood hotel, at Diver.-Linc. Pk. Newly dec.; nicely furn.; some priv. bath or shower. $4.50-$7.

SHERIDAN-RD.—Beau. lge. rm., opp. bath, lge. clos.; pri. fam., all tr., $3.25. Well. 1916

WELLINGTON, 528 [3000 N.]—Dbl. cor. rm., adj. bath, shw., $3.50 ea., or sgl.; meals opt.; men.

WELLINGTON, 432 — Nice, bright, lrg. rm., attractively furn.; nr. Sheridan-rd.; $5.

EXCELLENT TRANSPORTATION TO LOOP. Via L. Also bus and surface; quiet, comfortable rooms; also gyms., swimming pool, cafeteria, etc.; singles, $4.50 up weekly; doubles $3.25 up weekly per person. LINCOLN BELMONT Y. M. C. A. 3333 N. Marshfield-av. Bittersweet 3333.

LIVE ON THE GOLD COAST. $6.50 PER WEEK. 70 E. ELM-ST. [1100 North]. Only ½ block from beach and lake front; large, light, airy, well furnished room in modern, fireproof bldg.; good sized clothes closet; lavatory.

$6 WEEK UP, DAILY $1.50.

ALL ROOMS WITH PRIVATE BATHS. WINDALE HOTEL, 6019 Winthrop-avenue.

SHERIDAN PLAZA HOTEL, 4607 Sheridan-road. Lon. 1900.

½ BLK. from Drake, cheerful rm., in mod. apt.; convention guests or perm. Del. 6130.

NR. N. side—July and Aug.; attr. rm.; priv. home; run. w.; md. serv. $5. Lin. 4316.

Hotel Rooms.

CLARK, N., 2026. LINCOLN 1840. NEW BLDG., OPPOSITE LINCOLN PARK. HOTEL CLAYTON, 300 MOD. ROOMS; BEAUTYREST BEDS. ATTRACTIVE LOW TRANSIENT RATES. $5.00 UP—PER WEEK—$5.00 UP. FREE RADIO. 10 MIN. TO LOOP.

BURTON HOTEL, 1429 NORTH CLARK. Newly decorated and furnished; 5 min. to loop. Near park and beach. Private baths. Rates from $4.50 week. Superior 4365.

$5.50 WEEKLY, $1 DAILY. Northmere Hotel, 4943 Kenmore. Lon. 4234. All rooms shower or tubs. Bus. L. surface.

$4 WEEKLY—$1 DAILY. The Wyndon Hotel, 828 Windsor-av., 4550 N. 24 hr. serv.; nr. lake and all trans.

CLARENDON CLUB APT. HOTEL. Comfortable, light hotel rms., $5 up; nr. beach, trans. Fireproof bldg. 846 Montrose

MALDEN, 4705—Outside rooms with bath, phone; all transportation; $5.

TO RENT—ROOMS—NORTHWEST.

IRVING PARK Y. M. C. A.

Nicely furnished single rooms, $4.50 up; good transportation; 24 hour service. 4251 Irving Park-road. Pensacola 1400.

BEAUTIFUL large clean airy rm. Fine hotel service. $6 per week. Norford Hotel, 1508 N. Pulaski-rd. Bel. 1202.

TO RENT—ROOMS—WEST.

HOMAN-AV., S., 323—Clean, quiet room for gentleman; gd. trans.; phone service.

MONROE, 3142 W.—Comfortable sleeping rm. for 1 or 2 gentlemen; private home.

LIVE AT SEARS Y. M. C. A.

Nicely furn., sgl., $4.25; 24 hour service. Tennis courts, swimming, all transp. 820 S. KEDZIE-AV. NEVADA 3800.

Hotel Rooms.

$7 Wk. Priv. Bath—$7 Wk.

Large, clean, airy rms.; new dec. Est. 1868. WESTLANE HOTEL, 4507 W. Washington.

TO RENT—ROOMS—SUBURBAN.

NORTHWESTERN university, Evanston campus. Fraternity house, on lake. Good trans. Pi Kappa Alpha house. Gre. 9161.

TO RENT—HOUSEKEEPING ROOMS.

South Side.

BERKELEY, 4210—Attr. 1-2-3 r. apts. Frig. Pri. baths; nicely furn.; nr. lake; adults.

BLACKSTONE, 4920—Dec. 1 rm. kit., also slpg. rms.; nr. lake, I. C., bus, surf.; reas.

BLACKSTONE, 6542—1-2-3 rm. kitchenettes; $2.50 up. Best trans. Near park and I. C.

CORNELL, 5321—Attrac. front 1 rm. kitnt., refrig.; adults; also slpg. rms.; I. C., bus.

DREXEL-BL., 4252—Cool, frt. 2 r. English basmt. apt.; refrig.; $6.50; "L," bus, surf.

ELLIS, 4543—1 r. kit.; beau. furn.; G. E. $5. Also lg. kit.; pr. bath; $7. Ken. 3425.

ELLIS, 6334—1-2½ rms. kitnt. apts.; just dec.; el. refr.; Al trans.; reasonable.

ELLIS, 6143—2 rm., $5; refr., $7.50; slpg. r., $3. Adults. New mgmt.; homelike, quiet.

ELLIS, 6144—Attr. 2-3 rm. apts.; priv. scr. pch.; sleep. rms.; all transp. Adults.

ELLIS, 4055—Newly decorated 1 rm. kitchenette, $3; sleeping rm., $2. Drexel 5021.

ELLIS, 6611—3 rm. front apt., semi-priv. bath, $8.50; elec. refrig. Fairfax 6188.

GREENWOOD, 4400—Attrac. furn. 1-1¼ rm. kitnts., $3.50, $5; with refrig.; gd. trans.

HYDE PK.-BL.—3 rs.; newly dec.; accommodate 4; only $8. 1 rm., $4. 5101 Kimbark.

INGLESIDE, 6026—2½ rms., pch., 2 beds, $6.50-$7. 1 rm. suites, $2.50-$3.75-$4.50.

INGLESIDE, 6334-6—New dec. 1 rm. Pullman Kit. Refrig., nicely furn., all trans., rea.

KIMBARK, 6217—2 rms., $6.50; refr., $7.50; adults. Newly dec.; homelike. All trans.

LAKE PARK, 4534—1 and 2 rm. apts., $3.50 and up; refrig.; clean, lt.; nr. lke.; all tr.

LAKE PARK, 4917—Clean 1-3-4 rms., pr. bth., $5 up, refr., slpg. rms., reas., all trans.

OAKENWALD-AV., 4518—1 lge., lgt. rm. kitnt., suit. 2; linens, elec., gas furn.; exc. trans.; $5; slpg. rm., $3 wk.

STEWART, 7201—1-2 rms., nice furn.; opp. Hamilton Pk., $4-$8; slpg. rm., $3.

STONY ISL., 6016—New. dec. 1-2½ rm. kits., $3-$7.50; all tr.; refr.; md. serv.; $1 daily.

UNIVERSITY, 6159—Lge. frt. 1; also 1 with pch.; refrg.; r. w.; clos.; reas. Ofc. bell.

UNIVERSITY, 6439—2 cool fr. rms.; kitch. Priv. pch.; nicely furn.; all tr.; adults.

VERNON, 6215—2-3 rm. apts., white only; frigidaire; free gas, elec.; weekly rates.

VERNON, 6202—1-2 r., nice furn., new dec., some with refg.; 1 blk. L. surf.; $4-$7.50

WOODLAWN, 6147—2-3 rms., screen. pch., refrig.; newly decorated; also 1½ rms., frt.; $3.50 up.

WOODLAWN, 6600—2 beautifully furnished and decorated rooms; refrig., linen.

YALE, 6449—1-2-3 rms. nicely furn., cool; free elec., gas, refg., gd. tr.; $3 to $9.

$9 week.

Completely equipped apartment. Private bath. Electric refrigeration. 24 hr. hotel service. All transportation. PARKLAND HOTEL, 1550 East 63d. At Jackson Park.

60TH-ST., 555 E.—Attr. 1-2-3 rm. furn.-unfurn. apts.; new dec.; priv. pch.; reas.

64TH, E., 1505-07—1-2 rms., $3.50 up. Also sleep. rms.; nr. park. "L" surf., I. C.

69TH-ST., W., 623—1-2 rm. apt.; elec. refr., inador bed; priv. bath; $5-$10. Nor. 1800.

HAROLD TEEN — THE SUGAR BOWL BLUES

TO RENT—HOUSEKEEPING ROOMS.

North Side.

ARMITAGE, 1006—Airy kitnt. rm.; hot water; $3 up. Handy to EVERYTHING.

BUENA, 918—Large, front 1-2 kitnt. apts., with sun porch, Frig.; adults; exc. trans.

CAMBRIDGE, 2827 N., nr. Diversey, Linc. Pk.—1-2 r. apt.; also slp. rs.; $3 up; clean.

CLARENDON, N., 4014—Clean front 2 rm. apt.; also 2 rms. with slpg. porch, Frig. $8.

CLARK, N., 2330 Mod. 2-2½ r.; refg.; suit. 3; ½ bl. pk., 15 min. lp.; adults; $7.50 up.

CLARK, N., 1424—Nice, clean, cool 1 rm. kitnt.; near park and lake; $4 to $4.50.

CLARK, 2573—2 rm. apt., priv. pch., $6.50. Also 1 r. kits., $3-$5; gd. tr.; nr. lake.

DEMING, 454—3 rms., nice furn.; Frigidaire; also furn. rms., $3.50 up. Bergman.

DIVERSEY, 1035—Lge. kitch., bedrm., pantry; rear porch; 2 ent.; priv.; reas. Buc.9053

FLETCHER, 914—1 and 2 rm. frt. kit., $3-$6; running water; all transp.; adults.

FOSTER, 1069—Freshly dec. 3 rm. frnt.; new T. T. stv.; $10.50-$11; all tr.; opp. schl.

FREMONT, 3722—Clean, quiet, well furn., 2 rms.; bath, shower, refrig., pch.; all tr.

FULLERTON, 918—Front, lge., 1 rm. kitch.; run. water, suit. 2, $4 wk.; L, surf, park.

GREENVIEW, 3920—Frt. and rear 2 rms., 1 semi-bath; refr. opt.; also unfurn.; adults.

HAMPDEN-CT., 2623—Nice, furn.; gd. trans.; close to pk. and bch.; refrig; adults; $4 up.

JUNIOR-TERR., 811, [4300 N.]—Nr. lake; front kitn., $4.50; 3 rms., $8.50; frigid.

KENMORE, 4900—Wm. Penn apt. htl. Beau. cor. 1-2 rm. Frig. pch., 2 bds., $5.50-$8.50.

KENMORE, 4618—KENMORE APT HOTEL Kitchnts., $5 to $8 wk.; 2 rms. $10 week.

KENMORE, 4861-63—3 rm. furn. apt.; Frig., newly decorated; also garage avail.

KENMORE, 4727, and 934 Leland—Clean, 1-2 rm. kits., Frig., $3.50 up; nice base. apt.

LA SALLE, N., 1525—Nr. Linc. Park, beach; sgl.-dbl. hskpg. rms.; r. w.; $2.50-$5.

LAKESIDE-PL., 940—3 r., $8.50; 1 r., $3.50, $5.50; new furn.; slpg. r.; nr. Law. L. bus.

MAGNOLIA, 4845—1-2 rooms newly decorated; nicely furn.; adj. bath; all trans.

MAGNOLIA, 4441—Cozy 1-2-3 rooms; nicely furn.; new. dec.; elec. refrig.; all transp.

MALDEN, 4629—Clean, comfortable, 1 and 3 rm. kitnt. apts.; refrig.; gd. tran.; adults.

MALDEN, 4650—1-3 rm. apts., furn.-unfurn., new. dec.; priv. bath-bedrm. All trans.

OAK, E., 67—1 rm. apts.; also sleepg. rms.; clean, quiet; nr. lake and loop $3.50 up.

SHERIDAN, 856 [3800 N.]—2 rm. apt.; newly dec.; attr. furn.; Frig.; gd. tr. $5 up.

SHERIDAN, 4053—Cool 3 r. apt., pr. b., pch. Frig. $11; lge. frt. kit. $5-$7. Rms. $4.

SHERIDAN, 4520—Newly decorated 2½ rms., private bath, refrig., priv. porch; reas.

SHERIDAN, 4804—Attr. 1-2-2½-3 rm. apts. Frig., nr. beach, best trans; $4.50 up.

SHERIDAN, 4536—Lge. 3 rm. apt.; priv. porch; piano. Suit 3-4. Children welcome.

SHERIDAN, 4723—1 rm. kit., $5.50 up; 2 rm., priv. bth., maid serv. Frig. Tourist acc.

SHERIDAN, 4840—2 room kitchenette, beautifully furnished; private bath.

WALTON, 9 W.—New. dec. sgl., dbl. rms.; running water, kitch., ice; lge closets; reas.

WILSON, 816—2 large, cool rms.; private porch; innerspring matt.; $7. Rav. 9247.

WILSON, 826—1 rm. kitnt. apt.; light, newly decor.; nr. park, bath beach; $3.50 up.

WINTHROP, 4844—1 week free rent; 1 extra large front room, $3.50 to $5.

WINTHROP, 5210—Freshly dec. 2 rm. apt., $6.50; 1 r. $3.50-$5; slp. rms., $3; nr. bch.

672 SHERIDAN—1 rm. kitchenettes, newly dec., elec. refrig., nr. park, $4.75 and up.

Northwest Side.

HUMBOLDT-BL., 1950—HUMBOLDT HOTEL. Large 1-2 rm. apts.; electric refrig.; newly decorated; also hotel rooms; reasonable.

HUMBOLDT-BL., 1652—Frt. r., lg., cln., airy, new. dec., 1 pers. pref.; gd. tr.; $3.50 up.

WHIPPLE, N., 1941—2 lg. rms.; real kit.; Frig., pri. bath, lg. encl. pch.; emp. adults.

West Side.

CERMAK-RD., 4100—Light, airy 2 rm. apt., $8.50; 1 rm., $7. Frigid. Private entrance.

CONGRESS, 3528 W.—2 rms. furnished; frigidaire; h. w.; excellent transportation.

FLOURNOY, 3453—Nice clean southern exposed rm.; lrg. closet, porch, Frig. $6.

HAMLIN, S. 1812—Large kitchen and bedrm.; newly decor. $6.50 week. Cra. 7673.

WARREN-BLVD., 2912—Nice front rm., 1st fl.; also 2 rm. apt.; $3.50 up; adults.

WASHINGTON-BL., 2340—2 rm. apt.; front; newly dec.; Frig.; $7. Also sgl. rm., $3.50

BOARD AND LODGING.

South Side.

ELLIS, 5016—Comfortable rm. in priv. res.; ideal summer loc.; exc. meals. Ken. 1861.

North Side.

CEDAR, 66—Rm.; unexcelled food; beau. hm. Nr. lake and Drake; reas. Del. 0489.

FULLERTON, 1106—Cln. lt. sgl. and dbl. r. Del. home cooking. Real home. Div. 2730.

AIRY RM.—Ex. meals, plain lndry.; 1-2 men; pri. fam.; Edg. Bch. L. $7-8, ref. Sun. 3632.

RM.-BD.—For gent. esp. int. in excl. food; Prot. family of 3. Thorndale L. Hol. 1409.

West Side.

MASON, 912 S.—Large room, with sleeping porch; all meals; $8. Columbus 1362.

Convalescent Homes.

THE STEWART REST HOME. EVANSTON, ILLINOIS. PRIVATE. Moderate rates. Individualized care for all cases by our competent nursing staff. Greenleaf 3770. CONFIDENTIAL.

A REAL HOME. EXC. CARE AGED, infirm, mental. As low $10 wk. Mid. 1605

Children.

EX. CARE child; rm. parent; nr. schl., beach gd. trans., large yard. Rav. 5099.

OAKNOLL—Swimming pool, ponies; Ogden-Belmont-rd. Downers Grove 1725. $7 wkly.

INFANT or child.; exc. training; sand box, wading pool; reas. Newcastle 3597.

WANTED—TO RENT—ROOMS.

GENTLEMAN desires room, S. Side pref., S. Sh. dist. Address N 329, Tribune.

HOTELS AND APARTMENT HOTELS.

LAWRENCE HOTEL, 4727 MALDEN. LARGE ROOMS, NEW FURNITURE, PRIVATE TUB AND SHWR. $7 WEEKLY.

830 S. MICHIGAN HOTEL.

Live in this 7 story modern fireproof bldg. Walking distance from the loop. $6 PER WEEK. $1.50 PER DAY.

1 BLOCK to beach—Walk to Loop. HOTEL CEDAR, 1118 NORTH STATE. $1.50 DAILY. $5.50 WEEKLY.

Penthouse (opp. Linc. Pk.)

Spacious, completely furnished living and bedroom; ideal for bachelor; 24 hr. serv. HOTEL CLAYTON, Lincoln 1840.

1521 SHERWIN-AVENUE. Bedrm. apts., $65-$80; complete maid serv., roof garden, game room; mgr. on prem. She. 1536. Hogan & Farwell, excl. agents.

WACKER Hotel—New fireproof bldg.; outside rooms; pri. bath; $7 wk. up. Select clientele. 111 W. Huron-st., corner Clark.

PLAZA Hotel—Clark and North-av. at Linc. Park 500 rms.—baths, large suites—apts. for groups.

BUENA PARK HOTEL. 4145 Broadway—350 newly furn., outside rms. $5.50 wk. up; L bus, st car at door.

LINCOLN Park Arms—2738 Pine Grove-av. Moh. 3102, 1 r. kit., $50 up; bdr., $80 up.

CHELSEA HOTEL, 920 WILSON-AV.—Rooms as low as $5.50 a week; $1.50 daily.

ONTARIO HOTEL—620 N. State—4 blocks from loop; $5.50 wk. up and $1 day up.

STEVENS HOTEL — MICHIGAN AT 8TH FOR INFORMATION PHONE WAB. 4400

739 BELMONT Lakeview Hotel—Kitchen elec., complete service Lake View 8722.

OLYMPIC HOTEL, $5.50 WEEK, $1.50 DAY ALL RMS BATH RAD 1015 N. CLARK

BARRY-BROADWAY HOTEL—3022 N. Broadway; $5 up wkly.; $1.50 up daily. Bit. 1800.

SHORE CREST Hotel—420 Wrightwood. Kit rms. and bath; overlooking lake. Div. 4800.

BELMONT, 721—Abbott Hotel. Rooms, bath, $5 wk. up; excellent transp., dining room.

HOTELS AND APARTMENT HOTELS.

3 RM. BEDRM. APT., $85.

Large enough to accommodate 4 people. 1 rm. apts., $45 to $60. Twin or double beds.

LANSING

1036 N. DEARBORN. WHITEHALL 4080.

Montrose Beach Hotel

1-2-3 RM. APTS., $35 UP.

$2.50 up daily; $10.00 up weekly. Soundproof; elegantly furn. Free radio, refrigeration. Coffee shop; garage. Sun cabanas and roof solarium. 24 HOUR HOTEL SERVICE. 925 Montrose-avenue. Bittersweet 7700.

WINDSOR WILSON.

915 WILSON-AV. 1 ROOM APTS. ONLY $10 WEEK. Free radio, gas and electric refrigeration; completely serviced; garage in bldg.; 24 hour switchboard and elevator service. Resident manager.

Hotel Home on the Park.

THE WEBSTER HOTEL is fashionable conveniently located—yet reasonable in cost. Beautifully furnished rooms. $45 a month. Excellent cuisine. WEBSTER HOTEL, 2150 N. Lincoln Park West.

Newest fireproof bldg.—Near loop, lake, pk.

MARK TWAIN HOTEL

All rms. priv. tub, shower, free radio, and elec. fans; attr. wkly., mo. rates; gar. serv. DAILY $1.50 AND UP. 111 W. Division, cor. Clark. Lin. 7110.

DEARBORN PLAZA

KITCHENETTE APTS., $12.50 WK. UP. SPECIAL MONTHLY RATES. Rooms $9 per week. Daily $2.50 up. Walking distance to the Loop. 1032 N. DEARBORN-ST. WHI. 6464.

MIDLAND HOTEL,

172 W. Adams-st. State 3085. We have just completed a new floor of the most Ultra-Modern hotel rms.; colored tile baths-showers, large airy rooms with new modern furnishings, ample closet space.

WELLINGTON ARMS

2970 SHERIDAN-ROAD. 1 to 5 room apts.; furnished and unfurnished; $40 up. Bittersweet 4600.

2 Blks. CONVENTION HALL

Union Park Hotel

Warren at Ashland and Washington-blvds. Rms. with pri. bath, from $2. Mon. 1666.

PERSHING HOTEL.

DAILY, $1.50 UP. WEEKLY, $6 UP. EVERY ROOM WITH PRIVATE BATH. Coffee shop, barber and beauty shop. 6400 Cottage Grove-av. Fairfax 7006.

Hotel Coolidge. 125 Rooms.

2950 W. Jackson-blvd. Van Buren 6210.

ROOM, bath and shower, $2. 10 minutes walk CONVENTION HALL

1½ RM. KITCH. APTS., $45.

Large, airy apts.; newly furnished, carpeted, decorated; 24 hr. serv.; 10 min. to loop. NORTH PARK HOTEL, 1936 N. CLARK.

LIVE in beautiful Oak Park this summer. Rooms with private tub and shower from $30 monthly. OAK MANOR HOTEL, 211 N. OAK PARK-AV.

APARTMENTS AND ROOMS TO SHARE.

MAN and daughter will share home with couple. Radcliffe 1936, after 6:30.

YOUNG man share room same, private home, s. s.; bd. option. Address N 286, Tribune.

GIRL—Desires same to select and share apartment. Belmont 2966 daily.

TO RENT—HOUSES.

Suburban—South.

FINE home in Lincolnshire, I. C., 37 minutes 16c to loop. $35. Regent 1242.

Suburban—Northwest.

CRYSTAL lake estate—Furn. 12 rms., 4 bth. Barns, chkn., hog hses.; 40 ac.; rent-sell. Claude W. Morris, 160 N. La Salle. Dea. 6681

WANTED—TO RENT—HOUSES.

5 OR 6 RM. BUNG. OR COTTAGE, N. W. side, $30-$35. Kildare 5612.

TO RENT—RESORT PROPERTIES.

Illinois.

WATERFRNT.—New. dec.; 5 rs.; mod. plbg.; Frig.; scrn. pch.; boat; $25 wk.; Gentiles. Meyer's Bay, Pistakee Lake. Euclid 2948.

3-4 RM COTTAGES—South Shr. of Fox Lake. Good beach, boats, electric, gas, beau. grounds, by week or month. Normal 2345.

FOX River Grove—40 mi.; 6 rm. furn. cott.; gas, el., r. wat.; Frig.; boat. Alb. 3973.

CRYSTAL Lake home on water; lge. pchs.; July-Aug., $350. Cen.2228-0123. Dr. Sam's.

CRYSTAL LK.—Furn. 6 rm.; nr. golf club-lk. Claude W. Morris, 160 N. La Salle. Dea. 6681

MOD. lake cottages—Reas. Wauconda, Ill. Phone Spaul. 4907 or Wauconda 2841.

Michigan.

HOUGHTON LAKE—North Shore, in the pines. New high class, modern, large size lake front log cabins with fireplaces, large screened porches, 6 people each. Best fishing, sandy beach, boat. Roy Anthony, Route No. 2, Roscommon, Michigan.

ON Lake Mich.—9 rms.; elec. equip., all city conv.; 3 rm. cott., Aug. Dor. 5524.

Wisconsin.

COTTAGE for rent—At Lake Wandawega, on U. S. Highway 12, 5 miles north of Elkhorn. Fully furnished, all convs.; for further information write to Paul Tremijan, 938 S. 11th-st., Milwaukee, Wis.

LONG LAKE—140 mi. N. W. of Chicago; 5 rm.; elec., fully furn.; swimming, gd. fish'g. M. Schuh, Campbellsport, Wis. Tel. 83F17.

LAKE Delavan—Lake frt. cottages; gas elec.; pri. beach, pier. Wk. or mo. Col. 8641.

DEVILS LAKE—Privately owned cott., north shore, lake front, reas. now. Reg. 2961.

WANTED—AT SUMMER RESORTS.

WANTED to Rent—6 to 8 room lake front cottage within fifty miles Northwest. Give full partic. Address N 285, Tribune.

TO RENT—APARTMENTS—GENERAL.

BETTER APARTMENTS.

2½ to 8 rooms in choice loc.; mod. dec.; fast trans.; $32.50-$90. Central 3338.

TO RENT—APARTMENTS—SOUTH.

General List.

3-4-5 ROOMS.

822 E. 46th-st. Large, light rooms; excel. trans.; elec. refrig.; reas. rt. $35-$47.50

1, 2, 3, 3½ Rooms.

2 RM. apt. $30; free gas; imm. poss.; el. refr. 1534 E. 64th-st.; nr. L and Jacks. pk.

KENWOOD, 5519—2 and 3 rm. furn. or unfurn. Free lt. and gas, $20-$35 mo. All tr.

2043 W. 111TH-ST.—3½ rooms, corner apt.; near R. I.; canvas walls. Cedarcrest 1800.

4, 5, 6, 7 Rooms and Larger.

4748 GREENWOOD. Attr., mod., 4-5 rms. [24 ft. L. R.]; residential sect.; 10 min. lp.; all tr. $55-$75.

5 ROOMS—7555 Yale, newly decorated, large rooms, new stove, reasonable rental. Agent on premises. Cedarcrest 1800.

5447-53 LAKE PARK—Steam heated 4-5 rms., priv. bath. $26-$32.50. See mgr.

EAST END-AV., 7635—Mod. 4 room; tile bath, refr., $50-$45. Hyd. 5653, Cen. 7853

WOODLAWN, 4463—5-6 rms., reas., refrig. I. C., L, sur.; nr. lake. Imm. poss.Ken.7401

4 BEAU. rms. New refrig., gas stv., cabinet sink, linoleum; low rent. 6901 Prairie.

7052 VERNON-AV.—6 light rms., new. dec., furnace; adults. Rent $32.50. Yards 2977.

FACING Jackson Park—6054 Stony Island, 4 rms., bedrm. and inador; refrig.

5306 WOODLAWN—5 rms., sun parlor, inador; beau. decor. Orr Realty, 1315 E. 53d.

TO RENT—APARTMENTS—SOUTH.

4, 5, 6, 7 Rooms and Larger.

NOW—you can afford to live in Hyde Park's Most Exclusive Section—with your apartment overlooking the Lake and Outer Drive—in a Modern 22 Story Bldg.; only 10 minutes to Loop by Illinois Central or motor car. 4, 5, and 6 rooms—2 and 3 baths. FROM $95. Immediate or Fall occupancy.

5000 CORNELL APTS.

RESIDENT MANAGER, MIDWAY 0132.

6 ROOMS—3 BATHS

in exclusive elevator bldg.; Chicago Beach district overlooking lake, park, and shoreline; new kitchen equipment and roof radio aerial system.

5000 East End-av.

TO RENT—APARTMENTS—NORTH.

General List.

WELLINGTON ARMS, 2970 SHERIDAN-RD. 1 to 5 room kitchenettes, furnished or unfurnished, starting at $40. BIT. 4600.

1214 JARVIS—Lake apts.; beau. 2½-4-5 rs., overlooking garden, private beach, and lake; tile bath; Gentiles. Rogers Pk. 4825.

1, 2, 3, 3½ Rooms.

Fullerton Pkwy. Towers

415 FULLERTON-PKWY. 2-2½-3 rooms. Rentals, $55 and up. PETER F. REYNOLDS, LIN. 1518.

1400 LAKE SHORE-DRIVE.

Living room, din. and kit.; inador bed; utilities included in rentals of $57.50 to $69.50. AGENT, WHITEHALL 4180.

1400 LAKE SHORE-DRIVE.

Liv. rm., bedrm., new kit.; utilities incl. in rental of $77.50. Agent. Whitehall 4180.

3 ROOMS, $57.50—NR. LAKE

3449 N. Elaine-pl., blk. Broadway, new stv. Shw., all tran.; free util.; elev. Bit. 5634.

4646 MAGNOLIA-AV.

2 rooms, large closets, elec. refrigeration. Free gas. Sunnyside 0376.

$40—3 LGE. outside rms., new. dec.; refrig. Inducement offered if rented before Aug. 1st. 2453 Gunnison-st. [4830 North].

2½ RM. units—Unusual apts. in modern bldg.; reasonable rent. 627 Roscoe-street.

3½ RM. bedrm. apts.; inadors, elec. refrig. 1425-27 CHASE-AV. See janitor.

1½-3½ RMS.—Ample closet space; shower; free gas; ref. 4105 N. Damen.

IT'S more pleasant in a 2-3 room at THE ADMIRAL, 909 Foster-avenue.

4, 5, 6, 7 Rooms and Larger.

Special Bargain 4-5 Rooms.

4 rs., 1556 Jonquil; 1356 Sunnyside, $45. 5 rs., 4402 Racine, $45; 6304 Wayne, $60. 904 Gunnison, 4501 Dover, 5432 Glenwood.

1400 LAKE SHORE-DRIVE.

Living room, bedrm., din., new kit.; some have extra inador; gas, elec. and refg. inc. in rentals. $80 to $95. Agent. Whi. 4180.

2335 COMMONWEALTH.

½ blk. S. of Fullerton, blk. W. of Lincoln Park W. Autom. elevators, exc. transp.; 4 rms., $85; 6 rms., $110-$125. Cent. 5050.

700 IRVING PARK-ROAD

6 and 8 room apts.; large, mod., 2-3 tile baths; nr. Lake Sh.; $70-$100. Lak. 6480.

843 AGATITE [4443 N.]—East of Sheridan-rd.; 4 light rooms; private porch; newly decorated; rental $42.50. H. W. CROXTON & CO., 4723 BROADWAY.

4876 N. ASHLAND—5 lge., lgt. rms.; lge. closets; inador; lgt. woodwork; table top stoves. Nr. schls., gd. tr.; $47.50.Ard.3912.

1218 PRATT-BLVD.—4-5-6 rms., 1-2-3 baths. 1 blk. lake; $62.50 up. Lon. 2820.

JUNIOR-TER., 750—Cor., 6 lge. rms., sun par., 2 bths., tile scrn. pch., $80. Fra. 9298.

2256 ARTHUR—4 rms.; inador; redecorate; adjoin. Edgewater Golf course. Fra. 0353.

MARSHALL FIELD GARDEN APARTMENT HOMES. 411 Blackhawk-st. Lincoln 2121.

6 ROOMS—DOUBLE PLUMBING. 862 LAKESIDE. $60; 4176 Clarendon, $65.

665 GRACE-ST.—5 and 6 rms., sun porch; ½ block west of Lake Shore-dr. $70-$90.

MUST sublease attra. 6 rm. apt.—3 doors from lake. Overlooks campus. Briar. 0809.

549 OAKDALE—5 lg. rooms, sun plr.; near park and lake; excellent tran. Lin. 2716.

4511 N. DAMEN—Spacious 4 room apt., nr. all transp., $37.50. Wellington 4466.

NEW 4 room apts., opposite park and lake. MARINE DRIVE APTS., 5060 Marine-dr.

4-4½-5 ROOMS at the lake—Free gas. See agent at 1247 Chase-av. Rogers Park 6360.

6 RMS., 2 baths—Nr. Marine Drive; large bedrms., 6 closets, $75. Longbeach 7100.

STUDIO 5 r., 1st—2 ba.; Ven. blds.; firepl.; $100. 514 Fullerton-pkwy. Lincoln 6452.

DE LUXE 6 LARGE ROOMS—Studio Apt. For appointment, call Bittersweet 0580.

6 LG. mod. rs.—Glz. pch.; shwr.; new stv.; L, surf. 365. 4709 N. Washtenaw. Rav. 5277.

TO RENT—APARTMENTS—NORTHWEST.

1, 2, 3, 3½ Rooms.

3½ ROOMS, $40.00.

All outside rms.; newly dec., n w stove. Janitor 5548 N. Spaulding. Jun. 7807.

S. W. COR. Harding and Division; 3½ rooms, inador, free refrig. $37.50. Div. 9500.

4, 5, 6, 7 Rooms and Larger.

LARGE CORNER 5 RM.—REFRG., $50. New kitchen linoleums; newly dec.; near schls., trans. 4454 Diversey. Ave. 5500.

3114 GRACE-ST.—4 rm. apt.; heated; $40; completely decorated; G. E. refrigeration.

2537 N. HAMLIN, 3d fl.—5 rooms and sleep. porch. Heated, refrig. Call Spa. 6040.

2341 N. ALBANY—4 room apartment, heated, $35.00. Inquire Buchanan, 2d floor, sublet.

6 LARGE well ventilated rms.; stove ht.; conven. transp. Reas. 2347 Lyndale.

TO RENT—APARTMENTS—WEST.

1, 2, 3, 3½ Rooms.

3 RM. APT.—newly dec., stm. ht., good tran.; rent reasonable; refr., 2739 Wilcox-st.

4, 5, 6, 7 Rooms and Larger.

3401-03 FLOURNOY, cor. S. Homan—4-5 rs. el. rfg.; well kept bldg.; adults; $35-$42.50.

5521 WASHINGTON-BLVD.—4-5 rooms; new ranges and refs.; very des. $52.50-$72.50

5 RM. frt. apt.; Ven. blind; new Electrolux; adults; $20. Inq. store. 1159 W. Adams

4 ROOMS—1 bedroom; steam heat; facing Humboldt Park. $33. 2845 W. Division.

5 LIGHT rooms, heated, $35; newly dec.; hot water. 2125 S. Millard. Roc. 2393.

TO RENT—APARTMENTS—SUBURBAN.

NORTH.

Evanston—15 minutes to loop.

EVANSTON'S

NEWEST BLDG.

Located on private park; every modern feature; several 4 room apts., some with 2 bedrooms, now available. Will decorate to suit. Let us show them to you today. 1 BLOCK WEST ISABELLA L STATION. Rogers Park 1727 or University 9500.

AT LAKE. 498 SHERIDAN-RD. High grade spacious 4 rooms, 1½ story, living rm., natural fireplace, tile bath, gar. Mr. Raymond, Rogers Park 0458.

540 SHERIDAN-RD., Evanston—6 rms., 2 baths; newly deco. Call Randolph 3081.

NORTH SHORE — Houses and Apartments. McGuire & Orr, Evanston. Rog. Pk. 3213.

Niles Center—31 minutes to loop.

6 ROOMS, $45.00.

Brkfst. nook, 3 apt. bldg.; Niles Center. Janitor. 8415 Monticello. Juniper 7807.

6 LGE., light rms., 1st fl.—2 baths, gar.; near L. 4827 Elm. Niles Center 1086.

TO RENT—APARTMENTS—SUBURBAN.

WEST.

Oak Park—14 minutes to loop.

3, 4, AND 5 ROOM APTS. Will decorate to suit. LANG, WEISE & CELLA. RAN. 2574.

TO RENT—FURNISHED APARTMENTS.

(See Also Hotels and Apt. Hotels.)

SOUTH.

GOTHIC APTS.

1 and 3 room kitchenette apts. Nicely furnished. Complete hotel service. I. C. transportation.

6529 KENWOOD

CHALONS, 6527 STEWART.

NORQUETTE, 6818 NORMAL

2-3 rm. apts., smartly furn.; complete service; tile baths; all transportation. LOW SUMMER RATES.

HUGE 2½ RM. KITCH. APTS., $45. G. E. refr., 2 closets, dress rm., priv. park. CARLYCOURT APTS. 4537 S. DREXEL.

CATERING TO DESIRABLE GUESTS only. $45, 2 rooms; tub shower; 24 hr. swbd. ALVARADO APTS. 5118 DORCHESTER.

1½ ROOMS—Large dressing closet; free light, gas, refrig.; bus at door; 2 blks. L; $32.50. 4336 Drexel-blvd. Oakland 4951.

4009 LAKE PARK—2 lge. rms., $32.50 mo. Elec. ref.; new dec.; new furn.; tel. serv; lake breeze. Bldg. well kept. Adults only.

753 E. 79TH-ST.—1-2 ROOMS. AGENT ON PREMISES OR PHONE McKEY & POAGUE. TRI. 5060.

7254 JEFFERY-AV.—NEWLY DECORATED 2 room apts.; nicely furn.; free refrig.; gas, elec.; weekly maid serv. A real home.

NICELY furn. 7 or 8 rm. apt.; nr. parks, beach, trans., I. C.; for either 1 or 2 mos. Refs. Ph. Hay. 0262, day only, for partic.

6237 UNIVERSITY—2 frt., 4 rear; newly dec.; lge. porch; compl. furn. Adults. Reas.

6121 WOODLAWN—4 lge., light rms.; newly decorated; furn.; restricted; adults; $55.

8031 DREXEL-AV.—4 rms.; beaut. furn.; lge. rms. Call Tri. 5060, Mr. Johnson.

KIMBARK, 5463—Front apt., 3 rms., bath; Frigid.; beaut. furn.; $10 week; adults.

810 HYDE PK.BL.—2-3-4 rm. kits., all priv baths, $30 up; also weekly. Ken. 0940.

KIMBARK, 5439—2 to 4 rms. for quiet people; mod. sun prlr. bldg.; nr. U. C., lake.

MINERVA CREST APTS.—6540 Minerva, 2 rm. kitnt. apts.; fireproof. Good transp.

4140 DREXEL—Apt. hotel; 2, 3 rm.; COOL; $40 up; 24 hr. swbd.; bus and L at door.

5114 CORNELL—4 rms., furnished, Bedrm. and inador. I. C. transportation.

5 NICELY furn., cool rms.; elec. refrig.; gd. trans.; 4 boys or 2 cples. 6449 Yale-av.

6418 ELLIS—Beautiful new 1-1½-2 rm. kit. apts.; pri. bath; elec. refr.; $6.50 up.

6056 INGLESIDE—4 rms. and sun parl.; newly dec. Nicely furnd. Hyde Park 6643.

6247 BLACKSTONE—2 rm. kit.; priv. bath; elec., refrig.; nr. I. C., L; maid service.

EXCEPTL. 2 rm.—Conv. trans.; Aug. 1. $37.50. 6850 Ridgeland. Apt. 210. Dor. 0201

THE MIDWAY—1535 E. 60th-st. 1 rm. apts. $40 and up. Full hotel serv. ½ blk. I. C.

SOUTHWEST.

6337 S. CAMPBELL-AV.—1 and 2 rm. kitchenette apts.; $6 up; also sleeping room.

NORTH.

426 Surf St.

Your Ideal Summer Home

Refined home atmosphere in excellent location. Complete hotel service; sun deck, beaches, shops, transportation—yet at a price you can afford.

1-2-2½ and 3 rm. apts. Rates $50 and up.

3½ RM. KITCH. APTS., $75.

"GORGEOUS!" you'll say when you see these thrilling new luxury apts. Modern, new furnishings, carpeting, decorating. Across Lincoln Pk., only 10 min. to loop! NORTH PARK HOTEL, 1936 N. CLARK.

536 GRANT-PL.

2 room dinette, kitchenette apts.; dressing closet, tile bath with shower; refrigeration, etc.; $38.50. Lincoln 0614.

ANGELUS APTS., 622 Patterson [3632 N.] CHARLOTTE APTS., 5722 N. WINTHROP. 1-2-3 rm. apts.; light, airy, beaut. furnish.; daily maid; 24-hr. switchboard service; good shopping and transp., $35 up.

432 SURF. 918 WINONA.

2-3-4 rms., smartly furnished; maid serv., free gas and elec.; tile bath and shower; conv. trans.; ½ blk. to lake and pk. Reas.

CHESTERFIELD APTS.

Large 2 rm. apts., compl. furn; Venetian blinds, maid serv. 553 Oakdale [2900 N.].

4646 MAGNOLIA-AV.

Living room, dinette, kit., bath, shower. Newly furnished. Sunnyside 0376.

4-5 RM., attr., spacious apts.; twin or dbl. beds; free refrig.; nr. lake, all trans.; restricted tenancy; $60-$75. 1700 Greenleaf.

HOMELIKE APTS.—Ravenswd. 2-3 rms.; hi. grade furn. Ven. blinds, carpet, gas, lt., refr. Charmaine Apts., 4737 N. Hermitage.

SUBLEASE—Large beaut. furn. 2 rm. apt., reas. rent. 2000 Lincoln Park West. Peter F. Reynolds. Lin. 3633.

STUDIO APT.—Nr. loop. Nat. firepl. Sun deck; Ven. blinds; accom. 1-4. Low rent. Div. 10440.

1 RM. PULLMANETTE—MAID, SWITCHboard serv.; refr.; painted walls; exc. trans. Near park. $35 up. 2051 Sedgwick-street.

922 WRIGHTWOOD—4 rm. furn. apt.; refr., 2 bedrms.; clean; comp. equip.; $46 mo.

941 AGATITE—HAZELTON APTS. 1 room kit.; pri. ba.; refg.; maid serv.; $8 wk. up.

4619 MAGNOLIA—Attrac. 1 rm. kitch.; 2 rm. bedrm., ext. inador; newly dec.; adults.

5 RMS., 2 bedrms.—Clean, comfortable, furn. Elec. refr. All tr. 2848 Seminary, 1100 W.

BROMPTON, 759—Beau. apt., 4 bedrms., enc. pch. Frig. or sell furn. $225. Lak.4891

427 BELMONT-AV.—3 rms., kitnt., $55 mo.; new. dec. and furnishings; restricted bldg.

BEAU. furn. 6 rm. apt. $150; will compl. clean when rented. 21 E. Elm-st. Sup. 6584.

104 E. WALTON—Ext. large kitchenette apt. Suit. 3-4; $16 wk.; smaller, $10.

SUBLEASE 2½ rm. compl. furnished apt.; daily maid service. Shel. 0318.

940 WINONA apts.—5100 N.; beautiful large 3 rm. kint.; dinette; nr. lake; exc. trans.

3-4-5 RMS., sun par. ext. bed. G. E. refrig. Near L lake, bus. Reas. 5314 Winthrop.

839 SUNNYSIDE-av.—1 r. Pull. $30-$32.50. 2 rms., $37.50; elec. rfg.; Gentiles; nr. lake.

DIVERSEY Plaza, 839 Diversey—1-2 rms.; switchbd., maid; L, bus, st. car; wk.-mo.

823 AGATITE—4450 N.—2-3 rms., new dec. and furn.; el. rfg., tub, shr.; $37.50 up.

5252 KENMORE, nr. Edg. Beach — 6 rms., nicely furn. Lon. 4790. [Ring Hay's bell.]

4351 N. ASHLAND—4 r. cor. apt., G. E. ref.; ex. bed; L. bus; acct. 4; $15 week.

NORWELL HOTEL, 154 W. North-av.; 1½ r. kit. apts.; $42.50; daily maid; 10 min. lp.

2½-3½ RM.—$45-$55; beautifully decorated; white woodwork; extra bed. 1656 Juneway.

SUBLET three beautiful furnished rooms. Reas.; apt. 100, 432 Belmont-av. Bit. 3313.

WINNEMAC, 1259—2½-3 rm.; compl. furn., new. dec.; pri. bath, refr.; G. ei. serv. Adults.

4 RM. mod. apt.—Free refrig., $50; gd. shops. All trans. 1535 Cornelia, cor. of Bosworth.

4 RMS.—Wht. wdwk., bath, shower; free gas, rfg.; ½ blk. bch.; bus, L. $58. 1333 Touhy.

3 RMS.—Accom. 4 persons; new. dec. L exp. Lake, schls. $43. 6721 Glenwood. Bri. 4428.

CROMWELL APT. HOTEL—1 room kitchen apt.; all services. $47.50. 5718 Winthrop.

32 BELLEVUE-PLACE—2 rooms, private bath, kitchenette near lake, beach. Reas.

711 BELMONT—Attr. furnished kitchenette apt.; exc. trans.; complete service; $37.50.

LGE. 4 rm. apt., bedrm. and inador; new ref. and stv.; $55; 2 rms., $40. 5666 Ridge

3719 SOUTHPORT—2-3 rms.; newly decor.; smart, modernistic furn.; gd. trans.; reas.

SMARTLY furnished 3¼ r. apt.; 3-4 adults; $50. Free utilities. 3401 N. Marshfield.

TO RENT—FURNISHED APARTMENTS.

NORTH.

THE SHERIDAN SURF

425 SURF-ST. NEAR SHERIDAN-RD.

Distinctive 2 room apts., tastefully furnished for discriminating guests. Full size kitchen and dinettes with French doors, built-in kitchen cabinets, large dressing room and closets; refined atmosphere; 24 hour switchboard service. Rates include gas, light, refrigeration, and windows washed. Also unfurnished 2-3 room apts. We invite you to consult the Resident Manager for full information. DIRECTION: DOWNS, MOHL & CO.

1346 ARGYLE-ST.

1½-3 rooms nicely furn., tastefully decor.; good range, refrig.; free light and gas. Best trans. Resident Mgr., $35-$47.50.

NORTHWEST.

BEAUT. furn. 4 rm. apt.—$52.50, all new furn. 3011 Logan-blvd., 1st apt.; elec. ref. Exc. transp. Well. 6116 for appoint.

HOWARD APTS.—1569 N. Hoyne. Beau. 1-2-3 rm. kitchs.; G. E. refrig. Street car; L.

NORTH PK.—4 rm. furn. fl.; 1 blk. from bus., $38 mo.; inc. gas, el. 5316 N. Bernard.

2½ RMS., 2d fl.—Large. fite. $45, incl. gas and elec.; G. E. refrig. 4210 N. Pulaski.

WEST.

ALEXANDER APTS., 1640 W. ADAMS. See 9597; choice apts. now avail.; new. dec. 1½-2½ rm. kitch. Mod. furn. Spec. reduced rates; comp. shopg. facilities.

1-2 ROOM apt., facing Garfield Pk.—Bed rm.; clean, cheerful, homelike; suitable for empl. newlyw. Apt. 1, 3359 Warren-blvd.

THE CERVELL—Snappiest 1-2-3 room kit. apts.; fireprf. bldg.; elev.; home atmos; all trans. Gentiles. 325 N. Austin. Col. 1078.

"OAK PARK CHATEAU HOTEL." 1-2-3 rm. kit.; tw. beds; swbd. Gentiles. 330 N. Austin-bl. $45. Vil. 8500. Aus. 8510.

4 RMS., nicely furn.; free gas and light; reas. Good trans. 4359 West End-av.

3459 JACKSON-BL.—2½-3 rm. kit.; new. dec.; gas, lt., refg.; all tr.; $7.50-$8.50 wk.

2 ROOM—Completely furnished apartment; refrigeration. Col. 0048.

LE MAY APTS., 169 N. Le Claire—Bright 2½ rms., linens, gas, elec., Frig., Ven. blinds.

TO RENT—STORES.

South Side.

IN SOUTH SHORE.

Corner store, 19x59, Jeffery-blvd., at 73d-st. Suitable for drugs, hardware, restaurant. Automotive sales room, low rent.

Northwest Side.

3709¼ W. CHICAGO-AV.

Good loc. for any bus.; steam; nr. large theater. Lincenberg, 3735 W. Chicago-av.

2801 BELMONT-AV.—At Elston; triple st. car cor.; choice spot; low rent. Bit. 0604.

West Side.

1950 W. MADISON-ST.

Large steam heated store, exc. shopping dist.; suitable any retail business. See Fred Newmann, 213 E. Garfield-blvd.

GOOD location, desirable for any line of business. 5208 W. Chicago-av. Col. 1564.

60 DAYS free rent; busy shopping district; ideal most any kind business. Mans. 6108.

Suburban.

IN EVANSTON

Large corner store, 40x60 ft. in high class hotel apartment bldg. Suitable for drug store, food mart; reasonable rental. For information, call Randolph 2566.

TO RENT—OFFICES AND SHOPS.

Central.

32 N. STATE—S. W. cor. Washington; fireproof bldg.; one floor; also attractive offices; north light; night service; center Loop; single room furnished, $20; with reception room, $35 up; beautiful desk space. Phone, steno. SWIGART & CO., Room 601.

ATTRACTIVE FURNISHED OFFICE WITH RECEPTION ROOM, RENTAL $30. IN FIRST CLASS, WELL LOCATED BUILDING WITH SERVICE OPTIONAL. 40 N. LA SALLE-ST. SUITE 300.

FURNISHED PRIVATE OFFICES. $15 PER MONTH. TELEPHONE SERVICE AVAILABLE. SUITE 420. 82 W. WASHINGTON

333 N. MICHIGAN-AV.—Mail-phone service. Telephone Secretarial Serv., Inc., Fra. 7100.

DESK SPACE, $7.50 up—Mail-phone service. $1 month up. 330 S. Wells. Room 706.

OFFICE-display, or laboratory space. 154 E. Erie-st. Whitehall 6026.

General.

DOCTOR'S offive—3 rms., h. w. ht., main flr., $25 per mo. 1646 Sedgwick. Lin.9539.

INDUSTRIAL PROPERTY.

FOR RENT or sale—Public garage building, 50x400 ft., 110 car capacity; light 3 sides; skylight; immed. poss. Entrance on 2 streets; 631 Schubert-st. near Diversey and Clark-st. Lloyd O. Gilbert, Realtor. 3304 Lincoln-av. Wel. 0868.

FOR RENT—Immediate possession; 6,000 and 10,000 sq. feet, daylight floors, sprinklered, heated, switch, freight and passenger elevators. Reasonable. Owner. S. J. COHEN, BOULEVARD 1523.

FOR SALE—Brick factory bldg.; one story; 50x100; equip. for elec. crane; daylight; also 75x100 ft. cor. vacant alongside; near Lake and Laflin-st. H. W. Roos, Div. 6800.

FOR RENT—Immediate possession, 10,000 sq. ft. ground floor. Unlimited floor load. Switch, sprinklered. Near north side. Reas. Owner, S. J. Cohen, Boul. 1523.

TO RENT—1,100 ft.; cement floor, steel beam roof, heated; suitable manufacturing or garage. $32.50. Also office space. 2738 N. Sheffield-av.

FOR RENT—Immedite poss., 2,500 sq ft., garage type building, drive-in doors. South side. Owner, S. J. Cohen, Boul. 1523.

BARGAIN 2 story building, 120,000 sq. ft. Lot 200,000 sq. ft. $77,500. E-Z terms or long term lease. STATE 8270.

SELL 1260 Clybrn.—1 story cor.; 9,600 ft. RENT 711 W. Lake; 13,500, 9,000, 4,000 ft. Claude W. Morris, 160 N. La S. Dea. 6681

11,000 SQ. FT.—Individual bldg., switch. Immed. possess. Zone indus. Rand. 2311.

RENT—28,000 sq. ft. floor; light 4 sides; heated, spkd., switch; want off. Ran. 2311.

FACTORIES AND WAREHOUSES. CHITTICK, INC. Superior 5427.

SPACE; LIGHT; AIR; POWER; PARKING. 7600 Greenwood. Tri. 9394. 2nd floor.

TO rent—Choice 6,600 or 10,000 sq. ft. Sprkld. Also 5,200 ft. at $70 mo. Sta.7195.

JEWELRY, DIAMONDS, OLD GOLD, ETC.

58/100 KT. DIAMOND. Smartly mounted in yellow gold ring, 4 large blue white diamonds. SPECIALLY PRICED ....$45.00 Diamonds, Pawn Tickets Bought for cash. THE U. S. LOAN BANK. 10 N. CLARK-STREET. 6TH FLOOR.

1.30 CT. DIAMOND. Blue White, Wesselton. Fine American Cut, rare brilliancy, set in a lady's all platinum ring with 8 diamonds...............$130 Levinson's Loan Bank, 739 N. Clark-st.

CASH FOR DIAMONDS.

OLD GOLD, PAWN TICKETS. CHICAGO GOLD SMELTING CO. 37 S. WABASH-AVENUE. 3D FLOOR.

CASH OLD GOLD DIAMONDS WATCHES ROMACK GOLD REFINING CO. 7 W. MADISON at State. Rm. 501, 5th fl.

DIAMONDS OLD GOLD, PAWN TICKETS; watches bought. JEWELER'S EXCHANGE 32 N. STATE-ST., 11TH FLOOR.

DIAMOND EARRINGS, about 70 cart. $45 L. J. Butler. Prudential Loan. 133 N. Clark.

DANCING SCHOOLS.

DANCE ALL STEPS BEGINNERS! Open 1 to 11; 7 priv. lessons, $5 Sunny Carroll. 2405 Lawrence. Longbeach 7975.

STUDIO—3361 Madison-st., will close for 2 weeks, July 13th. Pupils with course tickets communicate now or later.

TEACH young or old to dance. 30 N. Dearborn. Rm. 1108. Ran. 0015. 1 hr. pri., $1.25

LEARN BALLROOM, TANGO, RUMBA 155 N. Clark Room 713. Central 8143.

177 N. STATE—Men, women. Learn to dance. Brush up. Pri. $1; class 50c. Sun., dly.,11-11

BUSINESS OPPORTUNITIES.

Businesses for Sale.

BAKERY route—S. S., well est.; exc. chance for beginner. Ph. aft. Atl. 5480. Rm. 211.

BARBER and Beauty Shop—Also fixtures; new, used. PAIDAR CO., 1120 N. Wells-st.

BARBECUE-Rest.—Best loc. N. Side. Must sell. Call aft. 4733 N. Western. Bri. 4274.

BEAUTY shop for sale—Supplies, equipment; cash, easy terms. Catalogue free. GIBBS & CO., 21 S. WABASH-AVENUE.

BEAUTY SHOP—W. S.; modern, well estab., exc. loc.; steady clientele; gd. inc. Own. has other interests. Kedzie 2866.

BEAUTY SHOP—Modern, well estab., 6 operators; west side; other interest. Owner can't handle. Address L A 374, Tribune.

BEAUTY SHOP—Good location, Oak Pk. and Austin; clientele established over 10 years. For information call Edg. 7400.

BEAUTY shop—Sou. S.; quick sale; gd. location; sac., living quarters; est. 15 years. Priv. party. Address L C 440, Tribune.

BEAUTY shop—Owner retiring; modern; gd. location; real buy; no reasonable offer refused. Address L E 66, Tribune.

BEAUTY shop—Est. 6 years; steady clientele; mod. equip.; liv. qtrs.; low rt.; sacr. immed.; suburb. Oaklawn 370 before 6.

BEAUTY Shop—Long established, 6 operators, excellent location. For information Call Keystone 9144.

BEAUTY SHOP—Estab. 7 yrs.; gd. loc.; will sac. for small amt. Irving 6464.

BEAUTY shop—Exc. loc.; est. clientele; real money maker; reas. 5903 S. Wentworth.

BEAUTY SHOP—North side; estab. 8 years; living quarters; reas.; cash. Wel. 9354.

BEAUTY and millinery shop; reas.; due to illness. 3945 W. Division. Call Berk. 1553.

BIKE-radio store, well estab.; same owner 4 yrs.; no comp.; living qtrs. 1444 Wilson.

BILLIARD and recreation parlor—Lunch counter, thriving well est. bus.; exc. south side loc.; sm. cash down payment will handle. Call Hyde Park 10228 after 2 p. m.

CANDY, cigars, ice cream, schl. sup., notions, mag.; liv. rs., rea. rt., est. bus.; st. car, bus cor. 2640 S. Ridgeland-av. Berwyn 5483.

CHILDREN-ladies wear shop—Exc. loc., long est., will teach; pr. $4,500 cash; sell acc't. ill. Address L F 238, Tribune.

CIGAR STORE—Fount. and cosmetics, in 350 rm. hotel; also st. entr. 918 Wilson.

CLEANING and tailoring shop—Ex. loc.; reas.; imm. Inf. 9309 Cottage Grove-av.

CLEANING and Tailor—N. W. Polish nghbd. St. ht.; low rt. Address M 594, Tribune.

COCKTAIL lounge—Ex. loc., equip. Other bus. requires sale. 3815 Broadway; eve.

CONFECTIONERY, ice cream, cigars, cigarettes, notions, school supplies, mags.; 4 rms., rear, stove ht., reas. rt. Bru. 10017.

CONFECTIONERY, NOTIONS, ICE CREAM, cigarettes, etc; living quarters; $650; due to death in family. Hemlock 9324.

CONFEC.-NOVELTY—Fountain; liv. qrtrs. Must sacr. acc't health. 3840 N. Elston.

DEL.-grocery—Same owner 12 years. Modern fixtures. Complete stock, $35,000 yr. cash sales. Retiring. Ave. 4776.

DELIC.-groc.—Fully equipped; well stocked; 4 livrms.; doing good business; leav. city. Phone Gra. 2666 between 9-10 a. m.

DELICATESSEN-Candy-Ice Cream—$750; 4 rms. and bath. Call 2730 N. California.

DEL.-Groc.—Will pay for itself within 1 yr. 7455 Greenview, after 3 p. m., Shel. 0099.

DEL.-Groc.—Old est. Wonder. opp. Chp. rt. Liv. qtrs. Barg. Tms. 2514 N. Rockwell.

DELIC.-grocery—Estab. 5 yrs.; rent $35; $1,200 cash. 5118 Archer-av., Lafay. 8463.

DEL.—Mod. clean stock; 3 rms., bath. Rt. $35. Pr. $1,150. Englehart Co., 811 W. 62d.

DENTAL PRACTICE AND EQUIPMENT for sale in central Illinois; established 38 years; excellent opportunity for beginner; dentist deceased. Abbie Brady, Gridley, Ill.

DRUG Store—Located in Central Ill. town of 1,000 population. Corner location; only store here; nearest competitor 13 miles. Rent $30 per month; daily sales around $45. Excellent fountain business; sell over 3,000 gal. cream per year. Priced to sell for $6,000. Address B E 14, Tribune.

DRUG store—Rexall; low overhead; good bus.; owner has 2 stores. 3259 Lawrence.

DRUG store—Est. 16 yrs.; W. Side; rt. $60; will sacrifice; $600 down. Mans. 0663.

DRUG STORE—N. W. side, est. 10 yrs.; leaving town. Info. call Ber. 3300.

DRUG Store—South side corner. Low overhead. Priv. Sac. Address L E 67, Tribune.

FOOD Shop—Best offer; leav. town; ful. equip.; lg stock; gd. bus.; loc. in lg. apt. bldg.; low rent; liv. quts. 1519 Foster.

FOOD store—Modern equipt., living rm., reas. rent. REAL BUY. 9007 S. Ashland-av.

FOOD mart—Grnd. bldg., going bus. $3,750 tot. pr. Worth $10,000. Ph. Rog. Pk. 2046.

FOUNTAIN & restaurant—Must sacrifice because of other interests. Best cash offer takes. S. side. Vincennes 7898.

FURNITURE STORE

NEBRASKA'S most profitable furniture store is for sale. Mdse $15,000; sales $85,000; no trades. Address N 298, Tribune.

FURNITURE bus.—Est. 25 yrs.; $1,000 mo. net; retiring. 923 S. 16th. Milwaukee, Wis.

GARAGE—For sale or lease; 75 car; 61st and State. Will make an attractive deal to right party. Kallas, H. J. COLMAN CO., 5857 S. State. Wentworth 5702.

GARAGE—Fully equipped; 170 car capacity. Best location; near Sheridan-road huge apartment bldgs. $7,000 cash required. ADDRESS L A 95, TRIBUNE.

GARAGE—[50 car] and gas station; good oppor. for mechanic. Partners disagree. Call after 6 p. m. Pensacola 1302.

GAR.—20 car. Evanston; stor., rep., bump, paint, gas; safe inv. University 7847.

GAS station—With 3 pumps and 2 car capacity, and general store with 5 room modern house adjoining. On U. S. Route 27, Geneva, Indiana. Doing good business. Illness forces sale. Very reasonable. Apply Leo Thrush, Geneva, Indiana.

GAS station—Newly dec., super service, averaging 500 gallons a day now by hired help. Will double. $600 full price. Trial given. 7358 Stony Island.

GAS sta. and auto repairs—Encl. pits; any gas; 3 year reas. lease. W. North-av. Retiring. Address B E 20, Tribune.

GAS station—Any gas, 1 grease rack, 2 wash racks, 2 garages; rt. $11. Must sacrifice acct. of health. Kildare 2640.

GAS Super—2 encl. hoists; 5 pump. Big busy corner. Owner has other business. Consider terms. 8059 Vincennes.

GAS STA.—Bldg., bus. intersection, cor. 2 4 lane rds., 3½ mi. N. Chgo. lmts.; sac. $9,750; orig. cost $35,000. Ph.Rog.Pk.2046

GAS STATION-Equip.; rent ½c per gallon; buy stock only; southeast corner of California and Peterson. Sunnyside 9298.

GAS sta.—Gd. loc.; reas. rent. Shell. Inq. Fri. morn. premises. Western-Granville.

GAS STA.—Texaco service; 8,000 gal. mo.; other business; reas. 6220 N. Western-av.

GAS STATION—14 E. 71st-st.; inclosed pit; trucking business.

GAS STATION—WASH, GREASE, REPAIR; good location; sacr. 4300 OGDEN.

GAS STATION—Super. Doing 10,000 gals. REAL BARGAIN. 5757 DIVERSEY.

GAS sta.—Do 20,000 gals., encl. greas., wash. Ideal; $200 handles. 6769 S. Chicago.

GAS sta.—Encl. wash, grease, repr., shop; rnt. $2 day. $200. 1608 Milwaukee, R. 401.

SHELL gas station—Call owner after 7 p. m.; reasonable. Avenue 3082.

GIFT shop—Merchandise and fixtures; $300; must see to appreciate. 1915 W. 47th-st.

GROCERY, ice cream, notions, tobaccos—Estab. 41 yrs.; nic. liv. qtrs.; good loc.; steady trade; ill health. Bou. 8159.

GROCERY—Stocked; 5 rm., 2 car gar.; h. w. ht.; all conv. Address N 300, Tribune.

GROC.-Del.—Fruit, veg.; est. 17 yrs.; do over $700 wk. Must sell quick. 4401 Armitage.

GROCERY-Delicatessen—Old est. store. Partners disagree. 2932 FILMORE.

GROC.—Mod.; 20 yrs. est. bus.; 3 rm. apt.; reas. rent; barg. for cash. 651 E. 61st-st.

GROC., Delic.—Only $500. Must sell at once. Leaving city. 5239 Warwick-avenue.

GROC.-DEL.—Reas. rent; liv. rms. in rear. Good reason for selling. 746 W. 103d-st.

GROCERY STORE and Meat Market for sale. Reas. price. Evergreen Park 7514.

GROC-mkt.—Est. trade; S. Sh.; exc. oppor.; sac. acct. ill. Address L F 235, Tribune.

HAMBURGER, Bar-B-Q—Exc. bus., 4 doors from theater. $500 req. 6816 S. Halsted.

HAMBURGER-lunchrm.—Must sacr.; leaving town. Best cash offer. 5103 Madison.

HAMBURGER-LUNCH—Ideal for cpl. or 2 part.; excel. bus.; gd. loc. 2149½ Cermak.

HAMB.—Dandy bus. Rent only $25. Price $650; ½ down. Englehart Co., 811 W. 62d.

HAMBURG Stand—3555 W. 63d-street; full equip. Rent $25 mo., with liv. quarters.

HAND LAUNDRY and cleaners—Estab.; selling acct. other business. Longbeach 0556

HARDWARE—Up-to-date store, 45 miles from Chgo. in city of 47,000, downtown loc.; selling due to other bus. interest. Same owner 14 yrs. Address N 247, Tribune.

HOTEL—35 apt.; new bldg.; 4 yr. lse.; Rog. Pk.; nets $300; pri. baths; $7,500; terms. Steinbock & Alexander, 160 N. La Salle.

HOTEL—67 rm.; stoker; newly dec.; by subway station; sacr. 1570 Clybourne-avenue

HOTEL—42 apts., 5 yr. lease; rent $450 mo. $6,500 cash req. Dahl, broker. Lon. 4770

INTERIOR DECORATING SHOP for sale—Attractive, established 5 years; only shop in radius of 100 miles; stock and fixtures inventory over $1,500; sales average $600 a month; located in the heart of summer and winter vacation land of N. Michigan. For quick sale will take $1,500.00 as owner has interests in another part of country. Also 5 rooms of the best house furnishings to go at $1,000.00. Will sell together or separate. Address B D 43, Tribune.

JEWELRY store—Good location; will sacrifice. 640 Diversey. Bitter. 2733.

LAUNDRY—Real bargain, at once; $5,000; acct. old age and poor health. 4251 W. North

LUNCH—Heart of produce mkt.; rt. only $25. Closed eves.-Sun. Cheap. 7004 S. State.

LUNCH ROOM-Hamburger—Well est. Busy loc. Sacr. $250 handles. 1683 Milwaukee.

LUNCHRM.—Ideal for cpl.; liv. qtrs.; opp. theater, schl.; reas. 7607 Cottage Grove.

LUNCHROOM—Ideal for couple; $150 down; good, going bus. 12 S. Western-av., eves.

LUNCHROOM—Across from Chi. Municipal Airport. Very reas. 6001 S. Cicero-av.

LUNCHROOM—Well established, acr. from Cubs pk. Cash price $750. 3551 N. Clark.

BUSINESS OPPORTUNITIES.

Businesses for Sale.

MACHINE SHOP—Will trade small mach. shop and business doing specialty work for approx $400 cash and late model car. Will show you how and help you get started. I have other interests. Immed. act. essential. Call Hyde Pk. 4400, rm. 185.

MACHINE Shop—Fully equipped for light mfg., in small Southern Wisconsin town. Write Decot's Mach. Wks., Sauk City, Wis.

MAIL ORDER—Well established business in loop. $1,500. Address L J 206, Tribune.

MEAT MARKET.

Butcher wanted to own his own market in neighborhood store near N. S. Small down pymt. Collins. Central 4538.

MILLINERY shop—Well estab.; busy loc.; compl. new fixt. Sac. quick sale. 3253 W. 63d.

MOVING, Expressing—Est. 11 yrs.; '37 Ford truck; reasonable. 13½ W. Division.

PAINT, dec., contracting—Well est., $24,000 yrly. Make offer. Lak. 6370 or Wel. 2117.

POULTRY—Del. on highway, well est. Pres. owner 6 yrs., real money maker; 4 r. Must sell. Bargain. Ross Co., 352 E. 75th.

REAL Estate—Old, reliable bus.; So. West Side.; Reas. Address N 254, Tribune.

REFRIGERATION service business—Estab. for years; reasonable; gd. chance for right man. Address L J 452, Tribune.

REST.—Conc.; nr. West Elec.; plenty bus.; rt. $40; full. equip.; $500. Kane, Del. 3305.

RESTAURANT—Air conditioned, all modern equipment. Seats 50. Good South Side loc. Old estab. business. Closed nights. Average $2,500 per mo. Retiring. Price $5,200; cash $3,000; tms. Cedarcr. 2569.

RESTR.—Mod. equip., transfer line, factory trade; acct. accid.; reas. 1701 S. Ashland.

RESTAURANT—A money maker for a good operator or chef; seating 30. 806 E. 75th.

RESTR.—Nr. Pullman shops; good bus.; pr. $2,200. 465 E. 111th-st., Commodore 0901.

RESTAURANT in No. Side hotel. Well eqpt. Reasonable. Address E 340, Tribune.

RESTRNT.—Estab. years; transfer corner. 2202 S.Pulaski. Century Fin. Co. Cent.6661.

ROADHOUSE—Beau. modern; Beverly Hills vic.; well estbl.; leav. town; sacr. Hawaiian Gardens. 99th and ½ bl. W. of Western.

RMG. HSE.—90 rm.; rt. $400; 10 y. lse.; nets $500; pr. $5,000. De Woskin Co., 105 W. Madison.

RMG. hse.—35 rs., Uptown; inc. $660; rent $200; refrig. all paid; $1,200 cash req. D. F. Capps, 61 W. Schiller-st. Sup. 6160.

ROOMING HSE.—32 rms.; 2 garages; stoker. Rent $125. Widow leaving town. $1,800, trms. N. side loop section. 734 N. La Salle.

RMG. HOUSE—Owner will lease 6 flat. Curran & Cain, 4545 Broadway. Lon. 2820.

RM. hse., Ellis-av.—10 rms.; good trans.; $4,500. $500 dn. buys bldg., bus. Wen. 6222.

RM. Hses.—24 r., nr. N., nets $135, 3 yr. lse., $600 dn., tms. Oths. Becker. 2839 N. Clark.

ROOMING FLAT—6 rms., all rented, elec. refrig., steam heated. $250. Hyd. Pk. 3289.

RMG. HSE.—Uptown; 40 rms.; 5 car gar.; 3 yr. lse.; refr.; nets $240. 940 W. Eastwood.

RMING-hse.—14 hskpg. rms. Orchard-st. Rt. $50. $950. A. Humbert & Co. 2648 Lincoln.

RMG. hse.—19 rms.; good inc. East of State-street. Sacr. Quick sale. Delaware 4577.

RMNG. Hse.—11 rms., 4 bths. rt. $55. Inc. $160 term lease. $850 cash. 4555 Ellis-av.

SANDWICH Shop—In heart of business district. Crane & Morland. 5604 West 63d.

SHOE repair and hat shop—Champion mchy. Steam htd. store, good loc., low rent. See owner. 2484 N. Clark-street.

SHOE repair mach.; Landis Champ. finisher; barg.; cash or tms. 3414 N. Cicero.

SHOE repair—Cleaning, press., hat clean. and black. Very cheap. 4937 Milwaukee.

TAILORS Attention—Poor health responsible for practically giving away 27 year old tailoring business. Call at 3133 N. Clark before Saturday night or phone Wellington 3778.

TAILOR and cleaner stores—2; good business; reasonable. Edgewater 5454.

TAVERN—75 ft. circ. bar, $2,800 full pr. Austin-Madison dis.; aver. $2,500 mo. Owner has other bus. Sta. 8190; ev. Col. 7783.

TAVERN—Modern; North Austin; account other business. Address L J 102, Tribune.

TAVERN—Doing $1,400-$1,600 per mo. Elec. refrig. Reas. Address L C 441, Tribune.

TAVERN—Corner, all electric; sold 350 barrels beer last year; $1,500. Hum. 7417.

TAVERN with kitchen, modern equipment. Partners disagree. 1549 E. 53d-street.

TAVERN—Cicero, account of other business. Call Columbus 4779.

TAVERN—Trans. corner Montrose & Western; reasonable. 4357 N. Western-avenue.

TAVERN—Est. 7 yrs., mod. fixt.; good income. Sac. for cash. 1442 E. 70th-street.

TAVERN—Cor. Clinton & Madison; fully equipped; $500 cash. Rosenstein. Cen. 4654.

TAVERN-rest.—Sac. $3,500 cash; est. 15 yrs. Mod. eqp.; nr. lp. Address L A 94, Tribune.

TAVERN—Will sacrifice acct. of death. 2063 S. Allport-st. Call Berwyn 2533-R.

TOURIST COURT for sale—New, beautiful, two years old; 2 acres shade trees, seven cabins, tavern, restaurant, good gas station; living quarters; near state line in Wis. on U. S. Hy. 41; will net $12,000 to $14,000 per year; sell $18,000; illness. Write Lee Perry, Timber Ridge Camp, Hy. 41, Kenosha, Wis.

If the kind of store or business you want is not offered for sale today, why not advertise in the Business Opportunity Wanted Column? Stop in today at the Tribune Want Ad office, Madison and Dearborn streets, or call Superior 0100. Ask for an Ad Taker.

Concessions, Locations, and Leases.

LEASING—17 and 19 S. Dearborn-street. Sealed bids will be received by Board of Education, 228 N. La Salle-street, Rm. 412, up to the hour of 12 o'clock noon sharp on Tuesday, July 23, 1940 for leasing. 17 and 19 South Dearborn-street. Vacant 48 feet by 120 feet. For particulars apply Real Estate Division, 228 N. La Salle-street. Room 426 phone Dearborn 7801, local 181. BOARD OF EDUCATION OF THE CITY OF CHICAGO. Howard P. Savage, Business Manager.

FOR rent—Refreshment stand, S. W. cor. River and Higgins-rd. Call Lomar, Bri. 7860

SPACE for slip cover man in high class upholstery shop. Edge. dist. Ard. 8841.

BARBECUE for sale—All equip. for tavern. Well est. Reas. Edg. 6387 in evenings.

GOOD loc.—Was old est. groc.; milk depot; 2 liv. rm. Touhy & E. Prairie-rd. Ave. 5165.

MEAT maket for rent; well estab. grocery store. Address L J 215, Tribune.

FRUIT and vegetable market—Gd. residential district; a real buy. Aus. 6992.

DOCK space for 1 or 2 trailers with pickup and del. serv.; near loop. Can. 7958.

Distributors.

STOKER DISTRIBUTOR.

Michigan's largest domestic stoker manufacturer will award Chicago distributorship. Dependable, guaranteed; one of lowest priced in industry. Sold by one of Chicago's leading dept. stores. Only responsible heating distributors apply. Address B E 27, Tribune.

Business Equipment.

DENTAL EQUIPMENT.

Complete, like new; will sacrifice. 1200 N. Ashland. Room 558.

$350—OVERLAND vapor bath cabinet [the lying down type]; like new; will sacr., $200, incl. massage table. Wheaton 563 or 988.

Manufacturing.

WANTED—Small, saleable item to manufacture. Address N 301, Tribune.

Business Service.

IF YOU CANNOT SELL YOUR BUSINESS for all cash, sell on time and we will buy your mortgage. E. EDWARDS, 9 W. Washington. Fra. 1966.

Wanted.

BUYING A BUSINESS? NO CHARGE. SELLING? RESULTS OR NO CHARGE. BUSINESS BROKERS, INC. 35 S. Dearborn. Randolph 2558.

GAS station wanted—In or within 50 miles of Chicago, west or northwest. State details. Address L F 239, Tribune.

WANT to buy small dairy or cheese factory. Address L J 454, Tribune.

WE PAY CASH for stores and merchandise. L. Goodman, 672 Roosevelt. Canal 8625.

GAS STATIONS WANTED—Feldman Petroleum, 544 West Roosevelt. Harrison 3500.

OIL bulk plants wanted. Feldman Petroleum, 544 W. Roosevelt. Harrison 3500.

STORE AND BAR FIXTURES.

WHY buy a refrigerator when you can rent a 10 cu. ft. elec. refrig. for food or beverages at 25c a day? Andover 4444.

CLOSING out 15 mech. soda fount., 6 to 20 ft., 20c on $1; carbonators & compressors. 829 S. STATE-ST. WEB. 3999.

NATIONAL CASH REGISTER—Elec. ticket thrower; perfect condition. Bargain. 2440 S. Cicero-av., Cicero, Ill.

2-3 SPEED direct current floor stand fans, perfect condition; $22 each. Polly Tea Room, 17 N. Wabash.

DOUBLE DUTY REFRIG. COUNTERS — 6 and 8 ft.; very cheap. 220 W. Huron-st.

HAIR dryers $10; manicure tables, $4, waving mach., $37. Paidar, 1120 N. Wells-st.

20 IN. dia. adjust. fan; prac. new, 20 tables, 24 in. top. Merrimac 8857, aft. 6 p. m.

STORE-tavern fix.—Hamburger lunch equip.; new, used. Chas. Bender Co., 608 N. Wells.

WTD.—Long tavern bar, elect. refrig., table, settees. 1653 W. Division. Hum. 5533.

12x15 BLAZEK walk-in cooler, used very little. Sell reas. Apply 714 W. North-av.

SPORTING GOODS.

HIGHEST CASH PRICES PAID. For shotguns, rifles, outboard motors. MAGES SPORT STORES. 6216 S. Halsted-st. 4019 W. North-av.

FREE catalog. We buy and trade everything. Klein's, 508 S. Halsted-st. Dept. T.

BARTER AND EXCHANGE.

WILL install oil burner or stoker for furniture. O. B. Haymarket 1844

WILL exch. brand new bed sheets for hand made tablecloth or what? Arm. 7434.

REAL ESTATE—APARTMENT BLDGS.

South Side.

N. W. COR.—65th and Normal, 9 apt. brick and house rear. Price $20,000 for entire property. Can deliver. Frear-Delaplane Co., exclus. agent; Hyde Pk. 7000.

2 FLAT BRICK—Near 79th-Ada: 5-5; lot 32x125; attractive bldg.; price cut to $8,250; cash $1,000, bal. $57 per month. John McCarthy, 1405 W. 63d. Rep. 5000.

12 YR. MODERN 30 apt. bldg., well located; income $15,000; pr. 3½x income; $55,000. Frear Delaplane Co., Hyde Pk. 7000.

7026-28 MERRILL-AV. 6 apts; rental $4,200. mortgage $11,000, 4½%, 15 yrs. Want cash offer for equity. Fair. 9300.

SOUTH Shore 3 flat—5 rms., sleeping porch, 3 car gar., 60 ft. lot, exc. cond., need $2,500 cash, bal. 15 years. Rad. 7300.

FORECLOSURE—6 apt., 3 4s, 3 5s; tile baths, brick gar. Rents $4,100 per year. Nr. 80th-Champlain. $23,000. Stewart 3602.

EXTRA FINE 6 apartment, brick, 7 rooms, 3 baths, on Hyde Park-blvd. Income $9,000. Price $27,500. Phone Hyde Park 7000.

BEAUTIFUL 15 apartment—4-5 rooms. Price reasonable. Tellkamp, 636 E. 61st-street.

BRICK 2 FLAT—To be sacrificed. 6338 S. Ada. $5,800; terms. Franklin 8395.

7307 EMERALD—3 story brick. 1-5; 2 6-rm. apts.; steam ht., $9,500. Hemlock 7900.

SMASHING out good brk. 2 apt.; loc., Park Manor. Pr. $4,500. Wareham, Rad. 0100.

ULTRA MODERN—Brainerd 6 flat. A sacrifice. McBride. Beverly 8286.

Southwest Side.

REAL OPPORTUNITY.
Corner 6 apt. building [3½'s]. G. E. refrig., inador beds; no vacancy in 5 years. Shown by appointment only. WM. T. FLEMING CO. 6323 S. Western-av. Republic 2800.

THRIFT SPECIAL.
$3,500 buys a well built frame 2-flat. 50 ft. lot; 63d-Kedzie district. Only $500 cash required. F. H. HALVORSEN 3145 W. 63d-st.

North Side.

4 TIMES INCOME.
Cor. 15 apt. bld. [12 4s, 3 5s]. Inc. $7,850. Near Lawrence-av. Best transp. Kewanee boiler. Cash necessary $10,000. Mr. Thiese. APPLEGATE & CO. STA. 9200.

MODERN 3 FLAT.
14 years old. HOLC terms. $1,225 cash. $55 per month; income $155 per month. ARTHUR KRUGGEL & CO., 4931 Broadway. Longbeach 5531.

502 BRIAR PLACE.
HIGH CLASS 3 apt. brick bldg., lot 43x127, 6 rooms, 2 baths, vapor heat, radiator covers; 3 car brick garage [heated]; will sacrifice. H. W. Roos. Div. 6800.

MORTGAGE HOUSE LIQUIDATION.
High grade cor. 12 apt., 2 baths. Near lake. Must sell. Price $47,500. Cash $15,000. Mtg. 4½%. May consider exchange. 1st Natl. Fin. Corp., 33 N. LaS. Fra.4298.

LATEST built modern round front 3 apt.—6 large rms., tile baths, new elec. refrig. and stoves; 3 car brick garage. Kewanee boiler. Price only $12,600. Bri. 3507. JACOBS & JACOBS, INC., 2750 Devon.

SMASHOUT BARGAIN.
Closed bank liquidating remaining asset. Octagon front 3 apt.—12 yrs. old—5 rms. each. $8,000. Diversey 4771.

EDGEWATER 2 APT.
5 and 6 rms.; light apts.; tile baths, h. w. heat; nice yard; 2 car garage. Terms. Walter T. Larson, 5159 N. Clark at Foster.

EXCEPTIONALLY fine 2 apt.; h. w. heat; 40 ft. lot; garages; vic. Leland-Rockwell. $8,800; 10% down, bal. easy. Wel. 1770.

533-35 LELAND-AV.—6 flats; rents $3,240. Price $13,000 for quick deal. FRANKENSTEIN & CO. 110 S. Dearborn.

2 FLAT—6 rooms each; stove heat. 3619 N. Southport-av. Price $4,000. Small down payment. Easy terms.

RECEIVER must sell—19 apts.; Rog. Pk.; inc. $8,200; pr. $29,000. Address L 69, Tribune.

2 FLAT—Mod. brk.; 5-6 rms.; $4,250. Sm. dn. pay. Dette, 1922 Irving Pk. Buc. 2015.

RARE Barg.—Sm. down pay., 6 5's, 9 4's; gd. loc. Really priced to sell. Ard. 1168.

EDGEWATER 3 apt.—40 ft. lot, hot w. ht.; oil burner; rents $200 mo. Ph. Ran. 0960.

NEW 10 flat—Eng. bsmt.; 3½ and 5 r.; nr. Devon; rent $4,868; pr. $20,000. Lon. 5332.

Northwest Side.

Unusual Income Opportunity
Corner Brick 8 flat. 2 fives-6 fours; furnace and stove heat; enclosed porches; income $217 month. Price only $16,500. Address F K 525. Tribune.

5 APTS., $13,000.
4-5's, 1-4, steam heat; 2 car garage; must sacrifice; act quick; a real bargain. C. H. Adams & Co., 5152 Division. Col.1070

TO SETTLE ESTATE.
2 flat brick 5-5-4 rms., stove ht., $2,?0 dn. Pr. $5,500. Central Pk. and Fullerton. JARCHOW & SONS, 3622 Fullerton.

4651 N. MONTICELLO—Homelike 2 flat, 6 rms. each; steam ht., 33 ft. lot. $5,800; $1,000 cash; inspect by appmt. Fra. 8395.

$900 DOWN payment buys fine 2 apt. brk. bldg.; htd. 2 car gar.; choice residential district; inq. 3042 N. Cicero-av.

12 APT cor. 11 yrs. old, nr. La Vergne-Diversey, 4's and 3½'s; new refrig.; arch doors; rts. $6,000; pr. $29,000.Rog.3469.

$900 DOWN buys modern 2 apt.; 6-6 rms.; steam ht.; balance easy terms. REALTY & MORTGAGE CO., Bel. 0001.

FINE 4 apt. brk. all 5 rm. flats, 2 car brick gar. incl., refrig.-ranges. 44 ft. lot. Barg. at $12,500. Berk. 0601 for apptmt.

3 FLAT brk. and English basement apt. Rt. $2,460; price $11,000; tms. Fra. 8395.

EDGEBROOK—2-flat 5-5 frm.; h.w. ht. Sac., leav. city. $5,500. Inq. 5117 Milwaukee-av.

2 STORY BRICK—5-6 rms.; furnace heat. Best buy in Logan Sq. $5,800. Key. 2009.

West Side.

15 APTS.—2s, 3s, 3½s; in good condition; new stoves and refrigerators. Located in Austin dist. Income $8,100. Price $37,500. Address L J 451. Tribune.

ONLY $950 NEEDED.
3 story bldg., 3 3's; bal. $36 mo. includes tax., ins., int. 15 S. Winchester. 1st fl.

BIGGEST buy on west side—32 modern apts., 2-3-4 rms., new refrigs.; terms. McCarthy, 26 N. Crawford. Kedzie 8548.

ATTRAC. mod. 2 apt—Fillmore nr. Kildare; 5-6 rms.; sun parl., tile bath, steel const.; forecl. barg. $4,500, $1,000 dn. Ran. 3021.

REAL ESTATE—BUSINESS PROPERTY.

South Side.

RESID. dist. store; good business; 4 rm. flat in rear; also flat 2d flr.; Wen. 0687.

BUS. dist.—Store and 6 rm. fl., 2d. Ready for occupancy. Mr. Bury. Yards 3783.

SELL or rent 6039 S. State—Store, 22x75; full basement. Dorchester 5240.

Southwest Side.

3001 S. KARLOV-AV.—Cor. store, 4 rm. apt. Ideal for handy man to remodel. To close estate, $2,500. Butterfield 4121.

North Side.

STORE—2 6 rms., nr. busy intersect. Only $1,300 dn. $90 mo.; real buy. Rog. 6500.

STORE and 2 flts. on Oakley-av. nr. Foster-av. Only $4,950; terms. Pal. 7200.

Northwest Side.

1 STORY brick; 3 stores; Norwood Pk. All rented; good investment at $5,500. JOHN KROHN CO. 5339 LAWRENCE.

2 STORES, br.; 2 apt., h. w.; 2 c gar. on Grand nr. Menard; $5,500. A. Rieg, Dea.6681.

1 STORE and 6 rm. mod. apt. above, h. w. ht., ref. Ex. tr. Address L F 110, Tribune.

West Side.

5 STORES, 9 apts., 2 offices—Good Austin location; rents $10,872; bargain, $47,500, only $10,000 cash. Mr. Sheahan. C. H. Adams & Co., 5152 Division, Col. 1070

REAL ESTATE—HOUSES.

South Side.

Owner's Sacrifice: $6,950.
7837 Merrill-av. Beaut. So. Shore 5 rm. brk. bungalow; lot 37½x125. Glazed sunrm., carpeted, hid. Scr. rear porch, awnings, garden swing. Vent. air cond. H. W. ht., thermo. control. G. E. Rfg. Grilled rad., storm windows, met. weath. stripping, flood control bsmt. sewers. Prize garden, attrac. indscpg. Int. and ext. newly painted, dec. Garage. A Summer Resort in your own back yard. Conv. to schl., churches, trans. Ph. So. Shore 2028.

9 RM. BRICK RES., $5,000.
4 rooms down, 5 up. Can be converted into 2 apt.; hot water heat, oil; wide lot; 2 car brick garage. Nr. 74th and Harvard and R. I. transp. Down payment and terms to suit. Vincennes 8002.

FORCED to sac. and give up our well built brick home acct. transfer of business to New York. 7 large light rooms, extra closets; furn.; good cond. 5517 S. Ada-st. Insp. after 10 a. m. Sims of McClun. 217 W. 63d-st. Wentworth 1845.

6 RM. BRK. BUNG., $5,500
11 yrs. old. S. 79th nr. Ashland; tile bath, h. w. ht., cedar lined cl.; steel const., plast. bsmt., floored attic; 2 car gar. Shown by appt. week days. Rad. 6601.

A SACRIFICE
fine 6 room brick home; wide lot; near St. Clothildes and Mercy High. Only $4,995. Your own terms. Peters, 7923 South Park.

4-ROOM house on ¼ acre. 2-room area upstairs can be finished later; corner wooded lot; take $250 cash down, $25 per mo. Address G C 440 Tribune.

NEW 2 story house.
PRICE $5,900, near I. C. DEPOT.
5 rooms. Vincennes 6920.

NEW DE LUXE HOME.
8425 S. Indiana; h. w. oil heat; garage; lot 33x163. Peters, 7923 South Park.

7929 OGLESBY-AV.—5 rm. brk. bung., 2 car gar.; side drive; hot water ht.

BLACKSTONE—Nr. 57th—11 rms., 3 ba., 3 c. gar.; lovely home. Barg. at $7,500.Fai.2525

Southwest Side.

4-RM. br. bung.; mtg. $2,000; 5 yrs. at 4% Lot 58½x125; nr. Archer-Harlem-av. Barg. at $3,000. Reynolds Rlty. Co. Laf. 0400.

LOOK—GD HOME; exc. tr. $200 dn.; pr. $1,500. Apply 3558 Archer. Op. eves., Sun.

North Side.

$8,800 BUYS fine 7 rm. home on Lakewood-av. Small down paymt. Ph. Fra. 8395.

SMALL ESTATE.
Rogers Park, 7 rm. home, wood burning fireplace, bath, and extra lavatory, 80 ft. wooded lot, exceptionally deep, ample place for gardening and children's playground. Ideal home for small family. Very convenient to school, shopping, trans., loop or suburban, lake, etc. Positively priced to sell. For particulars call Briargate 1668.

PETERSON WOODS.
Beatiful 5 rm. brk. bungalow, like new; near new St. Hilary's parish. Finest const.; extra large rms.; h. w. ht. Cost $14,000. Price $7,750. Campe & Co., Longbch. 1239.

E. OSTAP. RAND. 5897.
Modern bungalow, 6 rms. down, 2 up. 6000 block N. Maplewood-av. $2,500 down, bal. $52 per mo., incl. 4½% int. until paid.

LOOK at 2822 N. Racine-av. 5 rm. frame; furn. heat, good cond.; must sell; good trans. P. A. Shapiro, Franklin 6054.

9 RM. Rogers Park home; Michigan sandstone and shingle; $9,800; tile roof; reas. cash payment. Phone Franklin 8395.

DO you want a tile roof bung. bargain? Hurry! See 6631 N. Maplewood-av. Bri. 4000

GOOD 6 r. home, h. w.; 2 c. gar.; must sell cheap[4200 N.]. Address G D 406, Tribune.

Northwest Side.

ALL THIS FOR $37 MO.
An attractive brick bungalow in nice surroundings; nr. schools and carlines; 6 big rms. and a big lot 51 ft. wide. This is a real snap. Don't miss it.
PRICE $5,300—CASH $530.
ALBERT F. KEENEY, REALTOR.
5612 NORTH-AV. MERRIMAC 5300.
Open evenings till 9—All Day Sunday.

$30 PER MONTH.
CASH, $700; PRICE $4,500.
5 rm. bung., large sun parl.; garage, side drive, steam and surf. transp., 1 block public and St. Edward's sch. and church. Knox-av. near Sunnyside. Irving 6711.

SAUGANASH.
Just completed beautiful 6 room home; fully insulated, gas fired, warm air heat, tile bath. Price $7,250. All assessments paid. 5708 N. Kenneth-av. Rix & Co., Builders, 5310 Devon.

REAL HOME NEIGHBORHOOD.
Beaut. trees, lge. lot; h. w. htd. brk. home in Portage Pk.; worth $7,000; out-of-town owner really wants to sell; make offer. S. O. Stone & Co., 4503 Milwauk. Pen.2979.

BELMONT-CENTRAL DISTR.—5 rm. light brk. oct. bung.; h. w. ht.; arches; steel const.; tile bath; 2 car brk. garage; owner must sell; leaving town; make offer. Rex Realty, 3010 N. Central. Berk. 3700.

7 RM. frame bung., 5 down and 2 up; 1½ baths; furnace ht.; 33½ ft. lot, on Keeler-av. N. of Lawrence. Price $4,500, clear. GREGOR, 4200 Lawrence-av. Pal. 1461.

WHERE, for $650 down, can you find a finer brick bung. 6065 Marmora, 6 large rms., glz. porch. Price $6,250. To inspect, Call McClun. State 0266.

Beautiful Village of 300 new homes on Natoma, Normandy, just N. of Belmont. A. J. Schorsch & Co., 6059 Irving Park-rd.

NEW English type 5 rm. brick bungalow. Waveland near La Vergne; lot 32½x126; h. w. ht.; by owner. Address N 207, Tribune.

SAUGANASH sickness forces sale of beaut. home north of Peterson. Pr. $10,500; may take less for quick deal. Longb. 9000.

6 RM. BRK. COTTAGE—H. w. ht.; Pierce-av. nr. Humboldt pk., or trade for 2 flat. Jarchow, 3622 Fullerton. Spa. 4280.

5 ROOMS—$30 MONTH.
New house; full base.; lge. lot.; sm. dn pay. 2 blks. st. car. Op. eves. 8000 Belmont-av.

FORCED sale, 6 rm. brk. bung., brkfst. nook, fin. attic; gar.; iron fence, storm windows, metal weather strip; $7,250, tms. Euc. 163.

6951 WELLINGTON.
5 rm. model brick, Cape Cod, tile bath and kitchen; $7,400. Newcastle 2601.

2823 N. FRANCISCO-AV.—5 down, 3 up; furnace; garage; $4,250. $1,250 down; move in. Key at 3209 Elston. Keystone 8865.

NEW 4 rm. house, interior unfinished; $2,000; $350 down; $20 month. Address S M 224. Tribune.

6 RM. COTTAGE, PRICE $3,000.
Conc. found., high basmt., attic; h. w. ht., 2 car gar. Jarchow & Sons. Spa. 4280.

5 RM. brick bung., 2537 N. Meade-av.; must sell; private party. Ran. 1979.

PORTAGE PK. home—6 rms., furn. ht.; 38 ft. lot; $5,500; trms. Kild. 2003. Mr. Hood.

NEW RESIDENCE [OPEN].
6 rm., 1½ baths. 6357 Leoti. Bri. 4000.

6 ROOM home on St. Louis, nr. Berteau; $500 down, $40 monthly. Ph. Cen. 7798.

6 RM. cor. brick bung.; furn. ht.; 2 car gar. $4,500. Dette, 1922 Irving Park. Buc. 2015.

4252 N. MASON—5 rm. brick; large living rm.; h. w. heat; $5,250. terms. Irving 1808.

5 RM. mod. brk. bung.—$4,600. Dickens & Kostner. Owner leaving city. Hum. 1731.

$35.50 PER mo. buys mod. h. w. ht. br. bm All imp. paid. 7610 Grand. Merr. 6000.

4 RMS.—Frame bungalow; cheap; easy terms. Key at 3372 N. Central-avenue.

1½ STORY — 5-3. 40 ft. lot; full price $3,600. 3372 N. Central-avenue.

PRE-FABRICATED BUILDINGS.

ECONOMY Ready-blt. port. cabins, cottages, etc. $125 up. 9321 Cottage Gr. Rad. 0212.

REAL ESTATE—VACANT.

South Side.

8340-48 BENNETT-AV.—100x125—$3,000.00
R. M. O'BRIEN & CO.
111 W. Washington-st. Rand. 3062

33 FT.—Nr. 89th and Paulina, $1,325. Will build to suit and finance. Cedarcrest 1602.

LOTS—NEAR 103RD-ST. $100 EACH. FRANK DE LUGACH, 2339 West 95th-st.

Southwest Side.

MERRIMAC, nr. Archer car—3 lots, 88 ft., will divide if necessary; all improv.; will take car as down paymt. Call 2-4.Vin.7453

FOUR 25 ft. home lots near 95th and Central Park. Reas. Call Republic 3178.

Northwest Side.

WILDWOOD, 45 FT., $1,650; EDGEBROOK 52½ ft., $1,800. Eleman Const. 5512 Devon.

HOLLYWOOD PARK—N. of Bryn Mawr, 65 ft. Cor. barg.; $3,500; Dobroth, Jun. 7807

FAC. Hollyd. Pk.—5900 bl. N. Christiana-av 75 or 37½x125. Monroe 7907. 9-5 p. m.

REAL ESTATE—SUBURBAN—SOUTH.

Beverly Hills—20 minutes to loop.

2148 W. 110TH-PL.—3 bdrm., 2 sty., 1 glased 1 scr. porch. Very comf. home. Want quick offer. Very E-Z terms. Ced. 5173.

5 RM. fr. bung.—50 ft. lot; 2 car gar.; $4,500. 1119 W. 103d-pl. Call Mid. 0080.

General—Suburban South.

VERY CHOICE homesites at all time low prices. Choose your site now, build and pay with your rent. FHA loans, architect and contractor available. See model houses. Schools, churches, super market, transp. Address Y Y 54, Tribune.

FOR SALE—6 rm. residence; modern, on lge. landscaped premises. A semiestate especially planned; $200 starts you; bal. terms. ADDRESS Y D 277, TRIBUNE.

— — — — — FOR SALE — — — — —
Reasonable for cash. 75 ft. frontage Brick flat and frame house. Muenich's add Hammond. Ind. 5253 Ann-street.

2 ACRES—Good soil; land rolling; I. C. elec. to loop; hard road; live on land while paying; $25 dn., $10 mo. Pro. 1139.

REAL ESTATE—SUBURBAN—S. W.

Oak Lawn—36 minutes to loop.

7 ROOM brick bungalow—Garage; side drive, 200 ft. frontage. Price $7,000.
6 rm. bung., cor. Kostner-99th, $4,500. Ridderhoff, 7037 S. Halsted. Tri. 9413.

Palos Park—46 minutes to loop.

8 ACRES with 1,100 ft. front on Archer-av. and 128th-st.; full pr. $2,000. Owner, Smitty, 123d and Archer-av., Lemont, Ill.

General—Suburban S. W.

WHY PAY RENT?
New modern 4 rm. home on lge. plot adjoining city. Plenty room for garden & chkns. Pay for it with your rent money. Write or call, J. A. Sherman, 6211 S. Troy Rep. 4703

A 5 ROOM Colonial type modern residence, on landscaped premises; over 100 ft. frontage; especially planned; grade A material; $150 will start you. Will listen to your own terms for bal. Address L H 476, Tribune.

REAL ESTATE—SUBURBAN—NORTH.

Evanston—15 minutes to loop.

6 5s—1¼ TILE bts., late plumb. Priced to sell. Schls., churches; trans. Ard. 1168.

BRICK Col.—6 rms., fenced yard, oil ht., pretty street; nr. "L." Roger Park 0271

BEAUT. 9 rm. res.—S. E. loc., Judson-av.; 2 baths, extra lav. Low price. She. 8820.

7 RM. bungalow, h. w. ht.; near L; fine cond.; bargain. Owner, 1407 Dobson-st.

Kenilworth—19 minutes to loop.

NEAR LAKE, $16,000—BRICK.
5 bdrms., 3½ baths, 3 pchs. Rog. Pk. 6636.

NEAR lake 6 bedrm., 2½ bath col.; 2 cars, lg. wooded grounds; price irresistible to settle estate or rent. Winnetka 254.

Lake Forest—39 minutes to loop.

BEAUTIFULLY wooded ½ ac. corner lot—Fronting Green Bay-rd. eastern and southern exposure, in community of fine new homes. Priced for quick sale by owner Tel. Highland Park 1321. P. O. Box 454.

Niles Center—31 minutes to loop.

NILES CENTER—7914 Kolmar; white painted brick, charming modernistic 5 rooms; attached 1 car garage; 1 and ½ baths; real fireplace, corner windows. Venetian blinds metal kitchen cabinets, table top stove. Electrolux refr., gas heat, nice yard; close to schools, parks, trans.; $8,500; terms. Niles Center 441.

3 APARTMENT BUILDINGS.
NILES-WESTCHESTER REALTY CO.
4120 OAKTON-ST. Niles Center 2600.

Wilmette—22 minutes to loop.

NEW—2310 Elmwd. Under $10,000. 3 bedr. $500 to $1,300 dn. Dea. 6651. Win. 3454.

REAL ESTATE—SUBURBAN—N. W.

Barrington—39 minutes to loop.

FOR SALE in exclusive section of estate district, 100 a., pt. wooded, of unusual and distinctive beauty; no improvements. Suitable for highest type of country estate. Shown by appointment, O. S. SEAVER, phone Barr. 628—Cent. 1567.

2 ACRES—Gd. soil; bordering stream; nice view over priv. golf course; restric. Gentiles. Price $950. Address G P 435. Tribune.

Des Plaines—23 minutes to loop.

50 FT. LOT—All improvements paid; only $15 per front ft.; 3 blocks C. & N. W. station; 23 minutes loop. Will build to suit. FHA terms. Address L A 454. Tribune.

Mount Prospect—26 min. to loop.

6 ROOM, English style, 3 level brick home. Daylight basement, steel casement windows, air cond.; gas. ht.; att. gar.; 1 acre land; price $6,300. Phone State 3861.

Palatine—39 minutes to loop.

BEST buys Northwest suburban homes, country estates. Wm. H. De Pue, Palatine, Ill.

Park Ridge—19 minutes to loop.

$30 MO. buys new home on 100 ft. lot; no assess.; low tax. FHA title 2 construction. Gas, elec., paved street; bus and C. & N. W. R. R. trans. Address O H 69, Tribune.

SAC. 2 sty. brk. res.—6 lge. rms., pch., nat. firepl.; 1½ tile baths; h. w. ht., oil fired; gar.; ex. loc.; $10,250. FHA tms. New.3400.

6 RM. brick Dutch colonial; 2 car gar.; nr. sch.; by owner; $10,000. 611 S. Delphia-av.

General—Suburban N. W.

HOME SWEET HOME
5 ROOMS—NEW—MODERN—ECONOMICAL. Compl., as low as $2,975. Pay like rent. Large site. 3 blks., schl., churches, strs. and sta. 27 min. loop. Very low dn. pay. Irving Park-blvd. at York-rd., Bensenville. C. H. TAYLOR, 100 N. LA SALLE-ST.

6 ROOM HOUSE
Complete on beautiful wooded ½ acre. Opposite park and stream, 2 rm. area upstairs. Located in new community only a few minutes drive from Oak Park shopping area. $200 cash will handle. Balance small monthly paymts. Address F O 221. Tribune.

PRETTY HOME WITH PLENTY LAND for chickens and garden vegetables, interior sufficiently large for 6 rooms, paved quiet safe side road, nr. school, electricity, in the better part of N. W. Side just outside of city limits. Price $1,375, $195 cash. $16 month. Address G C 254. Tribune.

WHY RENT?
$26.09 per month will buy your own home near Glenview. B. F. White, Irving 7609.

MUST SELL modern home near Park Ridge—Latest plumbing; 100 ft. lot; $350 cash, balance $30 monthly; shown by appointment. Address Y D 421, Tribune.

SACRIFICING 4 acres on hwy. 12, $1,600; monthly terms. Address Y J 65, Tribune.

REAL ESTATE—SUBURBAN—WEST.

Austin—14 minutes to loop.

WELL blt. 6-6 rm.—Central-Aus, brk. 2 fl.; ½ blk. from lake-st. L sta.; 2 furnaces; lot 30x170; well financed; pr. $7,750. Pilgrim, 5637 W. Lake. Aus. 1680. Vil. 5100.

Berwyn—17 minutes to loop.

ASK for our FREE list of 217 REAL bargains. John O. Sykora, Realtor, 2411 S. 52d-avenue, Cicero. Phone Cicero 453.

Cicero—13 minutes to loop.

6 RM. Brick Cottage—A-1 cond.; large rms.; garage; dandy buy; only $4,850. Terms. Kohout Bros., 6200 W. Cermak. Cra. 5800.

BEAU. 7 r. cor. brk. bung.—Tile kit., Ven. blinds. Newly dec. 1649 S. 58th-av.

Elmhurst—23 minutes to loop.

FOR sale—5 rm. bungalow; hot water heat, stoker, thoroughly insulated and newly decorated. Lot 66x160. Open Sunday, 148 E. Crescent-av., Elmhurst. Price $4,500.

Glen Ellyn—35 minutes to loop.

OPEN TO INSPECT DAILY.
STONELEIGH PARK MODEL HOMES.
551 Turner-av.—Just west of Park-blvd. 4 blocks south of R. R. depot.
New 6 rm. brick homes with all latest and modern conveniences, in beautiful landscaped park. Near new swimming pool; grade and high school. Ready to occupy now or Oct. 1st. F. H. A. terms. BROOMELL BROTHERS, INC., Ran. 9121.

Hinsdale—27 minutes to loop.

WOODED, 70x145, RES. LOT, $1,500. One 52x145, $1,000. Address N 250, Tribune.

Oak Park—14 minutes to loop.

CHARMING 7-rm. home—Fair Oaks, Liv. rm. with woodburning firepl. 4 cor. bedrms., tile bath, h. w. O. insulated, nice cond. Lot 50x125. 2 car, $9,950. Pilgrim, 601 N. Harlem, Village 9700.

MODERN home—7 large rooms, four baths; all on one floor; $25,000. Euclid 532.

Riverside—19 minutes to loop.

FOR YOUNG OR RETIRED COUPLE. 5 rm. bungalow in good condition; owner will sacrifice, $4,500. HENRY A. MILLER, REALTOR, Main ofc. N. of Riverside depot. Riv. 5656.

276 ADDISON-RD.—Open for insp. 3-5; modern 6 rm. brick; tile roof. A bargain.

Villa Park—26 minutes to loop.

LARGE LOT—Outside city limits, near all conveniences, $198. Address H G 407, Tribune.

Wheaton—38 minutes to loop.

2 LOTS—Best resid. dist. in Wheaton; any reas. price or exch. for stove ht. bldg. on W. side. Address Y T 171. Tribune.

General—Suburban West.

6 Room Colonial Home
On 100 ft. corner wooded lot; full price, $3,500; $25 per month; small down payment; 2 room area upstairs to be finished. ADDRESS F O 222, TRIBUNE.

4-5-6 Room Homes, $2,500.
$24.83 per month is all you pay; includes everything. Small down payment. Model home open for inspection. NORTH-AV. AND WOLF-ROAD.

WARRENVILLE—450 ft. front on super hwy. Opposite A., E. and C. dep. $150 dn. $15 mo. Ex. invest. Address G P 434. Tribune.

REAL ESTATE—ACRE PROPERTY.

2 ACRES—5 rm. home, lunch std., gas sta. Cor. of 2 rds., adj. forest preserve; fruit, shade trees. $4,950 total pr. Rog.Pk.2046.

6 ACRES—Some fronting on Cicero-av. Fast building community. Rock Island transp. Need cash. Address Y H 458. Tribune.

6¾ ACRES—Clear property in Niles, Ill. A real barg. for cash. River Grove 883.

REAL ESTATE—RESORT PROPERTIES.

Illinois.

TRUSTEE'S SALE
235 lots and 3 cottages on Fox River at Burton's Bridge [Rt. 176] will be sold at
AUCTION
On the premises—under tent.
FOX RIVER on Rt. 176,
Sat., July 20th, 1:30 p. m., and Sun. July 21st, 12:30 p. m., Chicago time. Sandwiches served Sun., July 21st.
FINAL LIQUIDATION SALE.
All lots and cottages must be sold to liquidate the interest of the Receiver and others. Each lot to be sold is staked and numbered.
DRIVE OUT TODAY.
Take Rt. 12 to Wauconda, left on Rt. 176 to Fox River. Pick out the lot or lots that you want, then come to the auction, Sat., July 20th, or Sun., July 21st, and bid what you think they are worth. Lots will be sold under tent, rain or shine, from large plat as they are requested. Representative will be on property Sun., July 14th, 12:00 a. m. to 5:00 p. m. with plats.
TAKE ADVANTAGE
Of This Rare Opportunity.
Terms: 1-3 cash, payable at sale, plus $5.00 per lot auctioneer's fee, balance payable at Receiver's office within 15 days. Guarantee policy. Taxes paid. Sales made subject to approval of Edward J. Barrett, Auditor of Public Accounts, and Circuit Court of McHenry County.
For information or plat, write
CHARLES H. ALBERS, Receiver,
7 S. Dearborn. Franklin 9250.
Ray E. Gross, Auctioneer, Berwyn, Ill.

LAKE LOTS, $59.50.
Selling out a number of well located lake lots on excellent fishing lake, 1 hr. to lake, for $59.50. Payments $1 weekly. Also choice wooded lake "log cabin" lots at $105. Same terms. No assessments. Act quickly; for directions to lake. Address F N 418, Tribune.

MUST SELL AT ONCE.
Lake front cottage, $1,500; terms. Large lot running to water's edge; wooded landscaped. House insulated for winter use. Plumbing, electricity, etc. Exceptional bargain. Address L B 77 Tribune.

LAKE MICHIGAN FRONTAGE.
in Lake Co., Ill., 40 miles north of Chicago. 120 feet on lake, about 3 acres in area. Valued once at $15,000. Sac. for $3,000. Will sell half for $1,500. Terms. Address H K 371, Tribune.

4 RM. cottage—$695. Property fronts on 3 lakes; $100 down bal. $8.95 mo.; no assessments. Sand beaches; gd. fishing; 37 mi. from Chicago. Address G P 459. Tribune.

$2,000 LOG cabin—Now $995; fully furnished; electric light, shower, etc.; large sand bottom lake; 50 miles northwest. Take $20 mo. Address Y P 51, Tribune.

5 RM. cottage and boat on priv. beach and lake; restricted wooded good fishing and swimming; 45 min. to loop. $795; $100 cash, bal. terms. Address G D 405 Tribune.

LOVELY cottage—40 mi. N. W. 4 rms.; elec. inside toilet; sac. $950; terms to resp. party. Address L F 92. Tribune.

LARGE lot on beau. Crystal Lake at 10% original cost. Must act quick, only few left. Address L G 201, Tribune.

SACR. lake cott; furn.; $1,645; easy terms; 45 mi. Chicago. Address H K 272, Tribune.

FOX River front lot and boat house, $1,200. C. J. Ebel, Algonquin, Illinois.

FOX LAKE frontage—1 Ac., 8 furn. cott., 14 boats, $14,500. Rokusek, Ingleside, Ill.

CRYSTAL Lake estate—45 mi. Chi., 3 a., lake frt. hse., gar. Make offer. Cen. 2226-0123.

REAL ESTATE—RESORT PROPERTIES.

Illinois.

LIMITED offer—Orchard lake home, $695. $100 down and $12 mo. buys lovely lake cottage on large scenic lot. Built-in sink and cabinets, inside toilet, well water, elec., etc. Includes fruit orchard and strawberry patch. 40 miles N. W. Act now before prices advance. Address G C 429, Tribune.

LAKE COTTAGE
Corner. Must be sold immediately, including all furnishings, 3 bedrooms, large living room, breakfast nook, kitchen, 2 porches, electricity, running water, 1 car garage, concrete floor, back bathroom. Sensible easy terms, 1 hour from city. Address F N 420, Tribune.

Indiana.

MUST SELL LAKE COTTAGE, $695.
A1 cond.; built last summer at fine natural lake, sand beach; 38 mi. N. W.; has built-in sink and kitchen cabinets, inside toilet, elec., well water, etc. Good shopping and R. R. trans. Terms to responsible party. Address G C 426, Tribune.

Indiana.

SECLUDED wooded location in Dunes; full price $100. Address Y H 457. Tribune.

Michigan.

GRAND BEACH MICHIGAN.
Lake Michigan water frontage, cottages, wooded lots. Liquidating $295 up. Gentiles. Office 65 miles from loop on U. S. 12. or phone Central 5716.

Wisconsin.

BANK REPOSSESSION
LARGE WATER FRONT HOME.
Fireplace; large L shaped scr'd. porch; 2 car garage; electricity. Immense Oak and Hickory trees; secluded spot. $1,900, terms. Address Y T 262. Tribune.

BEAUT. brand new all yr. 5 rm. home. Lake Wandewega, Wis. Lake fr., 75x203, concr. basement, elc. pump, range & refrig., oil ht., Koehler fixt., bath, hot & cold run. wat., compl. screened; 5 mi. N. of Elkhorn, ¼ mi. to R. No. 12. Cost over $8,000. Sac. for $5,500. Compl. furn. Inq. of owner or call New. 4619 or New. 2244.

LAKE GENEVA—7 room year round residence; oil ht.; modern plumbing; 2 baths; 100 ft. lake frontage; Cedar Point Park sub. Geo. Bilhorn, 1414 McLean-av. Diversey 6033. Rogers Park 0216.

COTT. and 2 lots at Land O' Lakes—Most beautiful log cabin in vicinity. Owner on premises for 10 days. Route 45 to Land O' Lakes, Wis. 20 mi. N. of Eagle Riv. Inquire at Gas Station. Christ Petersen.

REAL sacrifice—4 room cottage and large screened porch, $725; worth $1,500. Built for all year use; on large lake; sand beach; real fishing, 2 hour drive. Easy terms. Address Y X 452. Tribune.

$800 SACRIFICE—New lake cott., boat, elec.; cost over $2,000; 95 miles Chgo.; lge. Wis. lake; fine fishing, bathing, hunting; terms. ADDRESS Y E 416, TRIBUNE.

4 RM. house with large porch at Delavan Lake 1½ hours from Chicago. ONLY $825; terms, $100 cash, $15 monthly. Gentiles. Address G P 482, Tribune.

FOR SALE—8 log cottages and cabins on beautiful Green Bay. Modern facilities. Wonderful opportunity. Owner has other business. Address B D 5, Tribune.

WE invite you to see the reason for the great building boom now going on at Cedar Point Park, Williams Bay. Might be prices? ALFRED PEDERSON.

20 A. TRACT, 700 ft. sand beach on good lake in the Fish Bowl district, 1 mile off State Hiwy. E. H. Plummer, Webster, Wis.

FURN. 4 rm. log cabin; inside toilets, elec.; gd. fish'g, swim'g; hay fever relief; North Wisc. J. Ernst, 3741 N. Ridgeway.

FOR SALE or rent—Modern furn. lake cottage—price right. Terms. E. C. Jones, Chicago Club, Delavan, Wis.

SACR. Cute Cottage—Completely finished; inside toilet, electricity; 59 mi. N. W. Gentiles. Tms., $850. Address G D 402. Tribune.

4 ROOM lake cott.—$795; scrn. pch.; inside toilet; elec.; 2 bedrooms; and bch.; 58 miles; $12 mo. Address G C 450. Tribune.

VACANT—South shore Lake Geneva, near Fontana. Call Mansfield 5804.

SACRIF. new cott., boat, $550—Inside toilet; large Wis. lake. Address Y Y 53. Tribune.

WILL sac. cott., Honey Lake; scrn. porch, furn., shower, elec. refg., etc. Ind. 1966.

REAL ESTATE—FARM LANDS.

Farm Land Classified advertisments will be found in the News Section adjacent to the daily feature "Day By Day on the Farm."

REAL ESTATE WANTED.

Apartment Buildings.

WILL pay all cash for 1½ story income bung., N. W. Side. Address O H 70, Tribune.

WILL buy—Good 2 flat, Austin or N. W. side; 5's or 6's. Berk. 5260. Write 1825 N. Linder.

2 OR 3 FLAT—Good repair, desir. neighbd.; must be barg. Address L H 210, Tribune.

PRIV. party has $1,000 dn. payment. Best 12 to 30 flat bldg. Long. 4313. Mr. Rhodes.

Farms and Acres.

WE need large and small farms to sell at auction or private sale. We have buyers waiting. For details write Walter Cording, 3808 IRVING PARK. IRV. 2915.

WANT house or 2 flat by August 15, convenient transp. to 63d and Ashland. All cash if reasonable. Ph. Republic 1396.

Houses.

CASH for bung. or 2 flat nr. parochial or public schl. So. of 74th-st. RAD. 5374.

Vacant.

IMPROVED 50 ft. lot. West. Springs or La Grange. Private. Cicero 5550.

REAL ESTATE FOR EXCHANGE.

Apartment Buildings.

TRADE good 2 flat brick for bus., cottage, bung., farm, vac. or larger. Laf. 0910.

6 APT., 6 rms., near Lincoln pk.—Price $13,000; eqty. $7,000. To trade. Bri. 2234.

Farms and Acres.

WILL sell or trade my 10 acres of good truck farm soil, no buildings, excellent location for subdivision, for farm in Calumet district. Address L J 213, Tribune.

Vacant.

$600 EQUITY in 2 choice lots on North-av. at Wolf-rd. Trade for income property. Villa Park 2422-R, 109 N. Bierman.

REAL ESTATE LOANS, MORTGAGES.

REORGANIZATION—CONSTRUCTION AND FHA LOANS.
HEITMAN TRUST CO.,
3d floor, 10 S. La Salle-st. Fra. 2400.

WILL make or buy 1st mtgs. on good So side improved property. Low rates. WM. L. SHARP & CO., 237 W. 63d-st.

WILL make or buy 1st mtgs. on good So side improved property. Low rates. WM. L. SHARP & CO. 237 W. 63d-st.

BROOMELL Brothers—First mortgages since 1904. Quick action assured to individuals or brokers. 111 W. Washington, Ran. 9121.

I HAVE money to loan on 1st mortgages. Special low rates. Mrs. Turner. Fra. 0198.

PEOPLE'S MORTGAGE CORPORATION. Study our Sunday ads. Brunswick 6200.

STOCKS AND BONDS.

WE BUY ALL REAL ESTATE SECURITIES REAL ESTATE BONDS AND SEC. CORP. 111 W. WASHINGTON Rm. 726 RAN.1650

WE BUY REAL ESTATE SECURITIES MORTGAGES AND CITY JUDGMENTS. Weissburg & Co. 134 N. LaSalle. Ran. 1187.

BUSINESS DIRECTORY.

Moving, Storage, Etc.

BONDED INSURED FURNITURE MOVING TO ALL POINTS IN U. S. — — — TRANS-AMERICAN INC. — — — 540 W. 59TH-ST. WENT. 0700.

SAFEWAY VAN LINES.
Move SAFEWAY door to door; no crating 5114 W. Madison. AUSTIN 1612

MOVE Safely everywhere U. S. and Canada Pad. compartment; no crating. Save 25% General Movers, Inc. Van Buren 6878

RETURN LOAD BUREAU Coast to coast low rates. Fully insured Stewart 6465.

LOWEST RATES—MOVE BY RED BALL 155 N. CLARK RM. 812. STATE 7224.

LOW RATES. COAST TO COAST NATIOAL VAN LINES. Irving 2341.

Roofing Service.

TAR GRAVEL ROOFS—1, 2, and 3 flat bldgs. recoated, overhauled and flashed. $25. Time payments. Spaulding 2600 to 8 p. m.

Rug Cleaning.

$1.50—9x12 DOM. clean both sides and glaze like new; exp. rep.; all work guar. Call anywhere. A1 Rug Cleaners. Kildare 8414.

$1.50—9x12 DOM. rug, shampoo—both sides. Expert repair; furniture dry cleaned. All work guar. M. & H. Rug Cl. Kedzie 1614.

BUILDING MATERIALS.

Heating and Plumbing Supplies.

3 GAS, steam radiators—11-13-15 sections compl. with pipes, flues, etc.; perfect cond. Best offer. Cedarcrest 4677.

Lumber.

LATTICE wood clear white pine ¼"x1¼". 40,000 lineal ft., all or part. $7 per thousand. 215 W. Ohio. 5th fl. Whi. 5120.

Paints.

WASHABLE wall covering, $1.50 val.; selection, 69c sgl. roll while lasts. "Turek's for paints." 401 S. Halsted. Hay. 2013.

AIR CONDITIONING.

NATIONALLY known ice machine. Air conditioners. List price, $175. WHILE THEY LAST, $55. Finance Co., 2441 S. Michigan.

NEW G. E. air condit'ers; ¾ h. p., 2,500 c. f. Cost $400; pr. $150. 2429 Wabash. Vic.5767.

SCALES.

TRUCK SCALES—Sold and repaired. Columbia Scale Co., 2439 N. Pulaski-road.

LOANS—PERSONAL AND BUSINESS.

Personal Property and Salary.

Salary Loans
$25 TO $300
On Your Signature Only
NO CO-SIGNERS, NO ENDORSERS.
ONLY YOU SIGN.
MAKE YOUR OWN REPAYMENT TERMS 1 TO 20 MONTHS TO PAY.
PRIVATE INTERVIEW ROOMS. STRICTLY CONFIDENTIAL—ONLY YOU KNOW OF TRANSACTION.
ALSO FURNITURE AND AUTO LOANS. LIBERAL PLANS. FAST SERVICE.
Phone for Your Loan
then call in person at office and promptly obtain the money.
LOCAL LOAN CO.
[UNDER STATE SUPERVISION.]
7 W. Madison, at State. RANdolph 8400 — Thos. Kerwin, Mgr.
4658 S. Ashland, at 47th. YARds 4870 — Edw. Maloney, Mgr.
821 W. 63d, at Green. ENGlewood 7800 — M. C. White, Mgr.
807 W. 79th, at Halsted. RADcliffe 4500 — Edw. Mitchell, Mgr.
11054 S. Michigan. PULlman 7500 — Wm. Markham, Mgr.
8 N. Ogden, at Madison. SEEley 3700 — John O'Brien, Mgr.
1 N. Pulaski, at Madison. KEDzie 5900 [Oak Park phone, EUClid 6163.] — A. J. Sals, Mgr.
1212 N. Ashland. BRUnswick 3100 — W. R. Taylor, Mgr.
4013 Milwaukee at Cicero. AVEnue 1400 — John Flanagan, Mgr.
4701 N. Western, at Leland. LONgbch. 2161 [Evanston phone GREenleaf 5100.] — Peter Burr, Mgr.

LOANS
On "Fit-Your-Budget" Plan.

CASH LOAN YOU GET.	AMOUNT YOU PAY BACK EACH MONTH, INCLUDING ALL CHARGES. 6 Mos. Loan.	12 Mos. Loan.	16 Mos. Loan.	20 Mos. Loan.
$ 25	$ 4.54	$ 2.44		
50	9.09	4.88		
75	13.63	7.33	$ 5.76	$ 4.83
100	18.18	9.77	7.68	6.43
125	22.69	12.19	9.58	8.02
150	27.19	14.59	11.45	9.58
200	36.17	19.36	15.18	12.69
250	45.12	24.12	18.89	15.77
300	54.08	28.87	22.60	18.85

Payments include charges at Household's rate of 2½% per month on that part of a balance not exceeding $100 and 2% per month on that part of a balance in excess of $100. This rate is less than the maximum permitted by the Small Loan Act and is the same to every one. No endorsers. Loans made on your own signature or on furniture or auto. No wage assignments. No credit inquiries of friends or relatives. To apply, phone or visit office nearest you.

LOOP OFFICES.
111 W. Washington, Rm. 253. FRA. 1082
5 S. Wabash, 13th floor. STAte 0151
36 S. State, 16th floor. FRAnklin 0884
100 W. Monroe, 7th fl. STAte 1777

NEIGHBORHOOD OFFICES.
6856 S. Halsted-st., 2d flr. ENGlewood 5534
341 E. 63d-st., 4th flr. PLAza 8360
9204 Commercial-av., 3d fl. SOU. Chi. 0103
11106 S. Michigan, 2d fl. COMmodore 3880
6255 S. Ashland, 2d fl. HEMlock 4510
2355 W. 63d-st., 2d fl. REPublic 4472
1737 Howard-st., 2d fl. ROGers Park 8320
4554 Broadway, 2d fl. LONgbeach 7163
2800 Milwaukee-av., 3d fl. CAPitol 3440
4704 Irving Park, 2d fl. PENsacola 4570
3150 Lincoln-av., 2d fl. BUCkingham 1006
Cicero, 6012 Cermak-rd., 2d fl. CICero 6400
Oak Park, 1140 Lake-st., 3d fl. EUClid 503
1 N. Pulaski [Crawford], 5th fl. KED. 0704

HOUSEHOLD FINANCE CORPORATION.

CASH LOANS
$10 TO $300
Borrow here quickly and privately. Loans made on furniture, autos, or just your plain note.
1 TO 20 MONTHS TO PAY.
Charges based on number of days you keep money. The faster you pay, the less the cost. Before you borrow, 'phone or stop in any office listed below for complete payment and cost figures.
COMMONWEALTH LOAN CO.
3166 LINCOLN-AV., cor ASHLAND at Belmont Rm 224. BITtersweet 3360
4803 LINCOLN-AV., cor WESTERN at Lawrence, Rm. 208. LONgbeach 8456
4013 MILWAUKEE-AV., cor CICERO at Irving Park Rm. 307. AVEnue 0443
1791 HOWARD at CLARK, Room 214 ROGers Park 0754
6306 COTTAGE GROVE-AV., at 63d, Room 305 HYDe Park 0604
749 W. 63D-ST., at HALSTED, Room 200 ENGlewood 1711
1 N. PULASKI [Crawford], at Madison Room 415 VAN Buren 5040
137 N MARION-ST., at LAKE, R 204 Chgo. Ph., AUS. 2624; O. P., VIL. 6886
6428 W. CERMAK-RD., nr. Ridgeland Chgo Ph. LAWndale 2882; BERwyn 371

"the SIMPLIFIED plan"
YOU CAN BORROW
$75
FOR
Only
$1.18 Per Week
including all interest and principal.
$150 for only $2.33 per week
$300 for only $4.44 per week
Figured on a 20 month basis. 3% per month up to $100. 2% per month on the portion from $100 to $200—and only 1% on portion over $200.
PHONE
LOAN CORPORATION
4 Convenient Offices.
LOOP
160 N. La Salle, Rm. 1100 Ran. 3333
Park free at 120 W. Lake Garage.
SOUTH
7850-58 S. Halsted, 2d fl. Rad. 2511.
Open Tues. and Thurs. eves until 8.
NORTHWEST
2801 Milwaukee, 2d fl. Spa. 2700.
Open Tues. and Thurs. eves. until 8.
NORTH
1737 Howard, 3d fl. Rogers Park 2030.
Evanston phone; Greenleaf 1240
Open Tues. and Thurs. eves. until 8.

MONEY IN A HURRY
We try to give the fastest service in Chicago.
Loans on furniture, salaries, autos, and collateral security.
L. T. BAKER & CO.
UNDER STATE SUPERVISION
30 W. Washington. Suite 1407.
RANDOLPH 6151

Family Loan Corporation,
202 S. State. Wabash 2994.
3129 Logan-blvd. Spaulding 4100.
2349 W. Devon-av. Briargate 4121.
4806 W. Madison-st. Mansfield 4211.
2105 E. 71st-st. Dorchester 2811.
6113 Commercial-av. Regent 6220.

LOANS—PERSONAL AND BUSINESS.

Personal Property and Salary.

Personal Loans
On Your Own Signature
Here salaried men and women [single or married] can get $25 to $250 or more entirely on earning capacity and personal responsibility. We prefer to make these loans the way most people like—without security—without endorsers.
NO WAGE ASSIGNMENTS.
Simply do this:
1. Make application. [Can be in person or by phone.]
2. Come in, sign, and get the cash.
Pick Your Own Payments.
Take a year, or more, to repay. You know best how much you can afford each month—you name the payment which best fits your income.
PRIVACY.
We keep the entire transaction strictly between us. Your employer, friends or relatives are not notified.
SIMPLE TO GET.
Our loans are made on the simple basis of your ability to make small, regular payments, and if you can, you should not hesitate to see us for a loan at once. Come in or telephone.
PERSONAL FINANCE CO.
SOUTH SIDE.
841 E. 63d-st., 3d flr. HYDe Park 1471
757 W. 79th-st., 2d flr. RADcliffe 8225
2403 W. 63d-st., 2d flr. REPublic 7229
NORTH SIDE.
4750 Broadway, 2d flr. LONgbeach 4090
4770 Lincoln-av., 2d flr. LONgbeach 1321
3982 Milwaukee-av., 2d flr. PALisade 0989
4005 W. North-av., 2d flr. CAPitol 0700
Evanston, 708 Church-st., 2d. GRE. 6081
WEST SIDE.
4010 Madison-st., 2d flr. NEVada 2134
Oak Park, 1040 North-blvd., 2d. VIL. 6840
Berwyn, 6346 Cermak-rd., 2d. BER. 666

Friendly Personal Loans
$20 to $300
for Every Purpose.
Here you will find a loan plan to meet your own requirements . . . salary loans on your own signature, furniture loans, auto loans, and family loans.
No credit inquiries are made of friends, relatives, or employer. Repayment terms can be arranged to suit you.
Phone Central 4733
C. C. ERD
7 S. Dearborn-st., Suite 616.
52 years of continuous service

COUPLE—Both working, want to borrow $1,000; high rate of interest; excellent collateral. Address L G 428, Tribune.

Business Loans.

$300 TO $150,000.
To machine shops, print shops, factories, laundries, hotels, stores, trucks, etc. No Endorsers. Terms to suit.
Oldest Estab. in Chicago.
F. BOLAND
9 W. WASHINGTON-ST. FRA. 1966.
Money in 24 hours. Phone for Repr.

LOANS—ALL TYPES AND AMOUNTS. CALL MR. MILLS. CENTRAL 5532.

Collateral Loans.

Jewelry Loans, $1 to $10,000
Quickly obtained. Lowest rates.
ILLINOIS STATE PAWNERS ASSN.
140 N. Dearborn, corner Randolph, 2d fl.

LOANS—Jewelry, clothing, furs, anything of value. North Av. Loan. 641 North-avenue.

LOANS ON ANYTHING OF VALUE Federal State Pawners 5 S Clark

FINANCIAL SERVICE.

HEIRS—Quick cash for legacies, shares in estates, annuities, trusts. PROBATE FINANCE, 155 N. Clark-st. Central 2022.

HOUSEHOLD APPLIANCES.

Electric Ranges.

NEW spies, Westinghouse, Hot Point, and others, 100s of them, all models, $39 and $49. Cash E-Z terms. Sec. 4141. Central Warehouse, 775 W. Jackson. Open eves.

WESTINGHOUSE or Hotpoint Elec. Ranges, new, $59. Whistler's, 621 W. Jackson.

SAVE 40% ON WESTINGHOUSE RANGES. Tri-Par, 110 N. Wells. Tues.-Thurs. to 9.

Electric Refrigerators.

$200,000 GIGANTIC ALL STAR CLEARANCE SALE OF NEW SAMPLES, IN THE ELECTRIC APPLIANCE OUTLET IN
CENTRAL WAREHOUSE.
Kelvinator, apt. size, Rec. Like new..$39
Frigidaire, 5 cu. ft. Rec.........$49
Norge, famous Rollator, fam. sz. Rec..$59
Frigidaire, meter-Miser, sample........$59
New 1939 Crosley Shelvador, 6 cu. ft..$66
1940 Frigidaire, slight crate mar......$99
Odds and ends, all makes, rec. and rep..$25
Free Del. Cash. E-Z Terms. Sec. 4141
775 W. JACKSON.
OPEN EVES. TO 10. SUN. TO 5.
Our only outlet, 2 doors E. of Halsted.

GENERAL ELECTRIC, Westinghouse, in original crates; 6 cu. ft.; 5 year written guar. LIST, $149.50. OUR PRICE, $89.95. Open eves. till 10. Sun., 5. Terms arranged
3334-40 N. CENTRAL-AV.

REPOSSESSED ELECTRIC REFRIG. All natly. known makes. $35 Renewed in our own factory. Full guar. Come in. Be convinced. Zerozones, as is, $17.50. 220 W. HURON-ST. OPEN SUNDAY.

G. E. Frig., Kel. Norge, others, like new; 1 yr. unconditional guar., $32 up $1 wk Open eves. 4237 N. Lincoln-avenue.

NEW Westinghouse with 5 yr. guar......$69 Lowest prices in city on all brands; terms. Tri-Par 110 N. Wells. Tues.-Thurs. to 9.

WESTINGHOUSE, new $64; 6 cu. ft. Kelvinator, new $69; 6 cu. ft. Crosley new $59 Whistler's, 621 W. Jackson. Op. eves., Sun.

30 FRIGIDAIRES $29 and $39; General Elec., $39; guar.; $1 wk. RENT Frigidaires or G. E.'s, $1 wk. 6403 HALSTED.

G. E., Frigidaire, Norge, Kelvinator; recond.; $30 up. Sundberg's, 7738 S. Halsted.

HOT WEATHER SPECIALS.
General Elec. $20. Dealers, 3321 Ogden-av.

Stoves.

GIGANTIC ALL-STAR CLEARANCE SALE OF GAS RANGES—All nat'l known makes. 1940 model table top. While they last..$18 New 1939 Det. Jewel All wh., chrome..$29 Magic Chef, fully insul. ht control....$39 A limited No. of spies., rec., rep........$15 Free del. Cash. E-Z terms. Sec. 4141. Central Warehouse 775 W. Jackson.

UNIVERSAL GAS RANGES—'39 models; spec. facty. price; orig. crates. Open eves. Sun., 10 to 5. 3334-40 N. Central-av.

UNIVERSAL gas ranges—'39 mod. Bargains; terms. Open eves. 4237 N. Lincoln-avenue.

JEWEL table top gas ranges, new......$27 Whistler's, 621 W. Jackson. Op. eves., Sun.

Washing Machines and Ironers.

1940 THORS—$28
Only a limited number left. Written factory guarantee, some in original crates with only slight crate mar. While they last. Free Del. Cash, E Z terms. See 4141. In the Electric Appliance Outlet in the
CENTRAL WAREHOUSE,
775 W. Jackson. Open eves. to 10, Sun to 5. Our only Outlet, 2 doors E. of Halsted.

RENT A BRAND NEW MAYTAG, 25c WK BEFORE YOU BUY. RENT AND TRY. NEW SPECIAL LOW FACTORY PRICES. PHONE MERRIMAC 9000.

RENT A THOR WASHER OR IRONER 25c A WEEK—FREE DELIVERY PHONE ALBANY 0140.

RENT WASHER, IRONER, REFRIGERATOR VACUUM CLEANER. ALBANY 0141.

1940 MAYTAG samples, $39.95; Thors, $25 PHONE GRACELAND 5178.

THOR washers, new $29; ironers, new, $24. Whistler's, 621 W. Jackson. Op. eves., Sun.

MAYTAG—ALMOST NEW.
Must sacrifice at once. Stewart 1912.

MAYTAG floor samples, $35; terms, $1 wk. Commonwealth, May and 69th-st. Open eves.

CAMERAS AND OPTICAL GOODS.

CAMERAS, projectors, enlargers, etc.; $1 wk We buy, trade, rent. Open Tu., Th., Sat. to 9 Sun., 5. Bolotin, 729 Roosevelt. Can. 7144

CASH OR TRADE FOR YOUR PHOTO EQP. GENERAL, 2308 DEVON. HOL. 6200

SPOT CASH FOR YOUR CAMERA. CHICAGO CAMERA CO., 2324 S. Michigan

COAL, FUEL OIL, WOOD.

FURNACE OIL, 6c; 400 GAL. MINIMUM. FELDMAN PETROLEUM. HAR. 3500.

RANGE OIL, 6¼c GAL.; 150 GAL. MINIMUM. FELDMAN, HARRISON 3500.

HOME FURNISHINGS AND FURNITURE.

(See Also Household Appliances.)

General.

Save Money!
Prices slashed for quick clearance of gigantic stock of fine furniture and rugs.
DON'T DELAY—BUY NOW.
140 Parlor sets as low as..............$19
110 Bedroom sets as low as..........$19
108 Dining room sets as low as.......$18
96 Breakfast sets as low as............$ 8
87 Smart studio couches as low as....$12
250 American and imp. rugs as low as.$10
Complete 3 room outfits...............$99
Hundreds of other sensational bargains.
Easy Terms—2 Years to Pay.
Nelson Bros. Warehouse
[NORTH SIDE.]
6310 Broadway
[SOUTH SIDE.]
6910 Cottage Grove-av.
Daily to 10 p. m., Sunday to 5 p. m.

OPEN EVENINGS TO 9 P. M.
Sensational Sale
FURN. MART SAMPLES
SAVE 40% TO 60%
2 piece living rm. sets, odd sofas....$19-$89
3 piece bedroom sets..................$22-$89
7-8-9 piece dining room sets..........$39-$99
5 piece dinette sets.....................$9-$29
Better grade twin studio couches..$12-$20
Occasional and pull-up chairs........$3-$12
Odd beds, springs or mattresses......$5-$11
Kneehole secretary desks..............$9-$89
9x12 rugs..............................$7.75-$69
Floor and table lamps..............$1.50-$8.50
Odd dressers, vanities, buffets.......$12-$19
HUDGIN. TERMS. DEL. 5824.
471 EAST OHIO-ST.
2 Blocks South Furn. Mart.

FURN. IN MFR'S WAREHSE. AT 50% OFF
$149—2 Pc. Silk Mohair Kidney Set. $69
$ 99—7 Pc. Walnut Dining Rm. Sets..$49
$ 99—3 Pc. Swedish Moderne Bedrm. $49
$ 45—9x12 Leaf Broadloom Rugs......$22
[9x15, 18], [10½x12.15], [12x15.21]; etc.
HOLLANDER WAREHSE. Daily to 9.
2420 MILWAUKEE-AV. TERMS.

REAL FURNITURE BARGAINS.
18th Century Modern French, ½ off.
$125 Parlor, Bedroom, Din. Sets...$27-$59
150 8x11, 9x12 Rugs, all kinds...$12-$38
2-3-4 Room Outfits, complete.....$88-$145
Terms. Open to 10 p. m. 7839 S. Halsted.

REMER STORAGE SALE—EASY TERMS PAR., BED., DIN. SETS, $29; RUGS, $15. COMPLETE 4 ROOM OUTFITS, $129. 5822 N. Western. Open daily to 9. Sun., 5.

Verschoores Storage Sale.
3 Floors of Furn. and Rugs. All Kinds. Easy tms. 4040 N. Kedzie. Eve. 10. Sun. 5

IN SCHAULER STORAGE.
9x12—10x15 Rugs, Wilt. Orient., $10-$29. 4 rms. furniture—bargain, $129; will sep. 4644 N. Western. Op. Eves. ex. Wed. Sun. 5

BAER STORAGE FURN.—Parlor, dining, bedrm. sets, $29. 1927 MILWAUKEE-AV.

Central.

LINOLEUM LAID FREE—Inlaid, 69c sq. yd. Congo, 33c sq. yd. Armstrong, 12 ft., 43c. BALABAN, 1547 Roosevelt. Canal 1552.

LINOLEUM LAID FREE—Inlaid, 79c sq. yd. Pick up special, 23½c sq. yd. Heavy, 37½c. 4812 N. Western. Ard. 4100. Open eves.

SELLING 100 single inador bed mattresses. 105 E. Delaware. Whitehall 6300.

South Side.

6,500 YARDS CARPET.
210 yds.—Salt and pepper, perfect...90c yard
740 yds.—Bright red, perfect.......$1.35 yard
3,200 yds.—Taupe, perfect..........$1.35 yard
2,400 yds.—Rust, salt, and pepper.$1.40 yd.
350 yds.—Blue, leaf, Wilton.......$2.45 yard
700 RUGS—USED—REMNANTS—All sizes.
Hundreds of throw rugs and runners.
ROYALTON RUG CO., 4727 COTTAGE GR.

1,000 NEW RUGS SLASHED
New 4x6, 6x9, 8x10, 9x12 to 11x18.$6-$55
311 unclaimed 6x9 to 9x12, 9x18...$3-$27
Checker Cleaner Whse., 6208 S. Racine. Tms.

SELLING OUT!
300 fine living room suites, mohair covers, all styles; for sale cheap.
5409 S. HALSTED-ST.

USED ORIENTAL THROW RUGS.
9x12 SAMPLE RUGS....$27.95 AND UP.
Klever Carpet Co., 4647 Cottage Grove-av. Open Tues., Thurs. and Sat. evenings.

LINOLEUM BELOW COST.
Armstrong's inlaid lino., 85 sq. yd. Remnants in felt base lino., 15c sq. yd.
2940 S. WENTWORTH. VIC. 2894.

NEW dom. rugs, $15-$20-$25; parlor, bedr., dining set, $39-$49. Open eves. [Terms] RAPP STGE. FURN., 5746 S. ASHLAND.

PARLOR sets, $11-$28; 9x12 rugs, $8 up. Wal din. set, $14-$29; bedrm. set, $17-$27 NORMAL FURN., 6121 S. HALSTED.

BEAU. 9 pc. din. set, $75; 7 pc. fine mod bedrm. set, $80; 9x12 Wilton, $25. Terms SCHWARTZ STGE., 7012 STONY ISLAND

SACR. immed. 5 rms., gorgeous furn., rugs, etc.; used 3 mos.; sep. Dirs. Mid. 5838.

NEW AND REPOSSESSED FURNITURE SELL CHEAP 7090 COTTAGE GROVE.

SAC. imported Oriental Rugs, like new, $20. 3 piece Bedroom set, $30. 7839 S. Halsted.

DUNN Bros. Storage Warehouse—Furniture for sale. 6714 Cottage Grove-avenue.

North Side.

MAPLE FURNITURE.
For Quick Clearance—Bunk Beds, only $10.95; Jenny Lind Beds, $4.95; Maple Bedrm. Sets, $39; Living Rm. Sets, $29.95; Dinette Sets, $19.95; Odd Pieces at 1/3 to ½ off. Wallen Fine's Outlet Store, 3330 N Clark-street. Bittersweet 2339.

BEAU. rose col. stripe sofa, $15; sec. desk, beau. carved; Ital. wh. marble elec. vase lamp and stand; unus. brass table and miscell., very reas. Arm. 7434.

5 RMS. furn.; rugs, parl., din., 2 bedrm. sets odd pcs.; used 3 mo.; sep. Dealer. L. V. 5634

REPOSSESSED—3 rms. furn., like new; $99; $5 dn. Op. eves. until 10. 4342 Broadway.

3 RMS.—Of furn., etc., 8 months old, modern, breaking up home. Bittersweet 1639.

Northwest Side.

USED RUG MART
NO MONEY DOWN—EASY TERMS.
SAMPLES, UNCLAIMED, THROW RUGS to 12x18 $2 to $50. New rugs, carpets. All sizes. Save 60% Amer. Pneu. Cpt Clnrs., 3920 Armitage. Op. Tue.,Th.,Sat.eve

BRAND new J. Lind and 4 poster wd. beds. Mod. bed. coil spring. mattresses. $4 ea.; twin innerspring studio couches, $15; 3 pc. bedrm. suits $29.75; cash or tms. Chicago Bedding Co., 3327 Milwaukee. Pal. 1331.

Suburban.

SALE—Oriental rugs, carpet samples; used rugs. Fri.-Sat. Beloian, Wilmette 1657.

HOME FURNISHINGS WANTED.

NORTH........Longbeach 3381
SOUTH..........Fairfax 6180
WEST...........Merrimac 4026
Most $ $ $ for your furn., grand pianos, rugs. See Shamrock first. Call day, night.

CALL KEDZIE 1300.
Good cash prices for used furniture, rugs sew. machines, grand or midget pianos, etc

REALIZE twice as much in cash for furniture, piano rugs, paintings, china, silver, jewelry, furs, linens and art objects. Sheridan Art Gallery Inc. LON 7671

SUNNYSIDE 6000—NEED USED FURNITURE, oriental, domestic rugs, sewing machines at once. Will pay your price.

ART GALLERY needs fine furniture, bric-a-brac, pianos, etc. Edgewater 1424.

FINE furniture, Orientals, paintings, grand piano. Bric-a-Brac, linens, Edg. 7580.

LONGBEACH 4711 — Pay highest prices immediately for furniture, rugs; prompt.

BOATS, YACHTS, ETC.

36 FT. ROBINSON Express Cruiser—Double Cabin. One 225 Kermath. Solid Mahogany thruout. Loads of De Luxe equipmt.; sleeps 5. Looks-Runs like new. Cost $15,000 For Quick Sale. $3,800. South Shore 3333.

SPORTY inboard like new; 16½ ft.; 6 pass. cust. La Marco Lycoming 4-45 with trailer $650. 1546 N. Ill.-st., Indianapolis.

GOOD buys in used 9 H. P. motor. Maypole. 5901-07 W. Madison-street, Chicago.

NEW 14 FT. flat bottom fishing boats. CHEAP for quick sale!! Cal. 2289.

WILL PAY cash or trade your old outboard motor. S. Benson, 1339 S. Cicero-avenue.

16 FT. sailboat; 8 ft. speed sled; bicycle boat and trailer; sac. or trade. Rad. 5595.

22 FT. CABIN BOAT, dinghy; Montrose Harbor mooring. Edgewater 1212.

1939 SPEED boat, in-board 5 pass., $375 at Navy Pier. Door 102. Jun. 1191.

32 HORSE power motor & 12 lb. racing hull cheap. Call Kildare 8831.

CLOTHING, FURS, ETC.

HIGHEST CASH PAID FOR MEN'S USED clothing, ladies' fur coats. We call. ABBOTT, 4086 Broadway. Lake View 6820

BEAU. gen. dark mink coat taken in trade. $300. Also pair of huge silver fox skins $50. Miller Fur Co., 166 N. Michigan.

CASH FOR MEN'S USED CLOTHING FURS Diversey 2794 We call 2624 N. Clark.

BIG SALE—1,200 SUITS, $2.50 UP. EAGLE TAILORS, 2316 MADISON.

AUCTION SALES.

WILLIAMS, BARKER & SEVERN CO. 229 S. Wabash-av. General Auctioneers. Furniture, carpets, general household goods TELEPHONE HARRISON 3777

SEWING MACHINES.

WE PAY CASH FOR USED SEWING MACHINES. ANY MAKE. KEDZIE 1300.

MOTOR TRUCKS.

For Sale.

Better Trucks at S. W.
SAFETY LANE TESTED.
'34 Dodge sedan delivery..............$125
'34 Ford ½ ton panel.....................145
'37 Chevrolet sedan delivery............325
'38 Chevrolet ½ ton panel................395
'39 Chevrolet 133 C. & C. duals.........435
'39 Chevrolet 158 C. & C. duals.........550
ALL MAKES TO SELECT FROM.
$125 TO $625.
TERMS, TRADE.
Southwest Chev., Inc.
9220 S. ASHLAND. CED. 3500.

Studebaker 1938 Tractor.
Sleeper cab, Model 1220—2½ Ton. 8.25x20 duals. Recond. and ready for use. $675.
General Motors Used Trucks.
1700 W. PERSHING. VIR. 1700.

RUBY HAS THE TRUCKS.
SAFETY LANE INSP.
Vast selection. ALL makes, bodies.
FORDS—CHEVS.—INTLS.—DODGES.
Trucks to Suit Every Need.
RUBY CHEVROLET, INC.
7158 Stony Island. Fair. 9600.

A REAL BARGAIN
G. M. C. T33C low stake, all steel body, 8.25x20 tires; dual rears.
2667 MILWAUKEE.

TRUCK BARGAINS.
FORDS, CHEVS., INTLS., DODGES.
State inspected—All sizes.
CLARK-MAPLE Chevrolet,
1201 CLYBOURN-AV. MICH. 9301.

3 Bona Fide Bargains.
Dodge '38 1½ ton Hi-Stake, new tires.$425
Ford '37 1½ ton. chassis, perf. cond. 265
Dodge '34 2 ton chassis and cab...... 195
YARDS MOTORS, 5212 S. ASHLAND.

DODGE—Latest '37 1½ ton chassis and cab; long wheelbase, dual wheels, good tires. Runs perfect. Sacrifice for only $395.
933 WASHINGTON-BLVD.

Ford '37 Chassis and Cab.
131 inch wheel base, dual wheels, excellent condition. A real buy at only $185. FORD DEALER. 4525 MADISON.

INTNL.—D 15 ½ ton 1938; good condition, body 8½ ft. long, 5 ft. 10 in. wide, 3 ft. 6 in. high, with tarp. and folding gate. $585. 1415 Sedgwick Div. 6070.

DODGE—1940 1½ ton cab over engine panel stake. 10 ply tires. Repossessed at low mileage. Woods-O'Brien, Inc. 6121 Northwest highway. Newcastle 4000. Closed Sunday.

FORD—'35 134-in. chassis, cab; duals, $165 Fords, Dodges, Stakes, Dump, Panels. AUTHORIZED FORD DEALER. Nelsen-Hirschberg, Inc., 5133 Irving Park.

1 TON Ford Panel Truck—'38; completely overhauled; in A-1 condition; many acces. 6321 Roosevelt-rd. or Berwyn 4854.

FEDERAL tractor—Model 25; 2 speed axle; 8.25x20 tires. Virginia 0210. AUTOCAR TRUCKS, 1716 W. PERSHING.

FORD—Equipped 1,000 gal. fuel oil tank; hose, reel and meter. KELLER, 3315 Archer. Lafayette 2064.

CHEVROLET—1937 1½ ton panel; dual hubs; 90% new rubber; A-1 mech; new finish; $375. DODGE DLR., 2720 N. Cicero-av.

WHITE HORSE 1940.
Panel truck; 20% discount.
Tom Harrigan, Inc. 440 Madison-st., Oak Pk.

FORD—'37, lrg. whlb., chass. and cab, $260. Superior Motor Sales, 6943-48 S. Halsted.

INTERNATIONAL D300, C. O. E., 750x20 duals; extra clean. Several others. REO TRUCK CO., 2255 S. WABASH.

INTERNATIONAL—1934 ½ ton panel; A1 cond. thruout; $95. 2240 S. MICHIGAN.

DODGE—'36 ½ ton sed. deliv. Very clean. Must sell, $245. 2500 Washington-blvd.

CHEV.—'36 PICK-UP; ORIGINAL TIRES. $195. 5332 ELSTON.

150 TRUCKS—Stakes, panels, pick-ups, dumps $50 up; 1930-1938. 3148 OGDEN-AV.

2½ TON LE MOON. STAKE BODY. FEDERAL LE MOON. 849 N. KEDZIE.

Truck Trailers.

MAN—To buy units to work for trucking co., handling railroad freight, etc. 2 yr. lease agree. Bonafide prop. Must qualify. Tms. White Truck and Fruehauf Dist. 700. Reot. Yar. 7115. Op. Sun. eve.

SLEEPER CAB.
704K White tractor; 900-20 tires, all brks. Will take car in trd. 4636 W. Madison.

MEN—Able to buy tractor, trailer. Short hls. Pays 12c mi. 2429 Wabash. Vic. 5954.

MAN—To buy tractor or trailer. Short and long runs. Steady work. 2512 Archer-av.

REEFERS, vans, open tops, $295 up. Terms. Superior, 2429 Wabash. Vic. 5954. Op. Sun.

Wanted.

WANTED—10 operators with 2½ ton straight cab tractors for a steady run between Cleveland-New York; also need 20 2½ ton sleeper cab tractors to operate between Chicago-New York and St. Louis-New York For details write or see Monarch Motor Freight System, Inc., 2299 S. Lumber-st.

AUTO AND HOUSE TRAILERS.

For Sale.

TRAILER SPECIALS.
GLIDER, 1937, 18 ft., brakes..........$395
PLATT, 1939, 22 ft., brakes.............795
CONCESSION trailer—Masonite, 20 ft. 295
A few floor models as low as..........445
2441 S. MICHIGAN. CAL. 6100.
Terms or Trade. Open Eves. & Sun.

HAYES safety steel—Also Elcar, shown at modern park now open; reas. rate. Route 12-20-41. Indianapolis-blvd. and 107th.

NEW-USED—Large selection; easy dn. paymt.; bal. like rent; $100 up. We fin. all sales. We rent 'em. 7424 Stony Isl. Dor. 5000.

FACTORY showrm.—Universals, 18 ft., $465. All models. 9321 Cottage Grove. Rad.0212.

PLYMOUTH trailers—Factory dist.; used; barg., terms. 7640 Stony Island. Reg. 8500.

FULLY equipped Schult trailer, as new; will sacrifice. 4912 Madison-street.

NEW 1940 RYDE-WELL. Bargain Roc. 3142. Ryde-Well Trailer Co. 2607 W. 17th-street.

NEW 1940 trailer at factory, compl., $285. Lighthouse, 3737 N. Clark-st. Lak. 3852.

AUTO REPAIRING, ACCESSORIES.

1 YEAR GUARANTEE.
10 TO 30 MONTHS TO PAY.
NO MONEY DOWN. NO FINANCE CO.
NO CARRYING CHARGE
IF PAID WITHIN 90 DAYS. CAL. 7022.
BELL AUTO REPAIR,
2452 S. MICHIGAN-AV.

REPAIRS and 1940 license, 24 mos. to pay. FREE TOW. NO MONEY DOWN. 1 year guar.; 20 yrs. exp. Op. eves., Sun., Lak. 1907
1928 IRVING PARK

EXPERT repairs at lowest cost on credit plan. Call us first and be convinced. Test lane corrections. Fifth Avenue Auto Service, 3945 Fifth-av. Kedzie 1335.

40 LIC. repairs on budget plan; no money dn. 20 mos. to pay. Eddie Earl Sales Serv. WE NEVER CLOSE. 2536 INDIANA-AV. VICTORY 4363.

DRIVE NEW PLYMOUTH FREE. Your car repaired on time payments. NEWBERRY MOTORS, 1025 N. CLARK

MOTORCYCLES AND BICYCLES.

WAREHOUSE disposal of repossessed and trade-in bicycles, $3.95 and up. Open eves. and Sun. till 1 p. m. 1339 S. Cicero.

WANTED—IMMEDIATELY, 6 boys' and girls' bicycles in any condition for cash. Strohm, 1612 W. Lake-st. Ph. Seeley 0574.

'39 TWIN Indian motorcycle—Loads extras. Like new. Sacrifice. 4140 Irving Park-rd.

BARG.—New, used bicycles; easy terms. 3515 Lawrence-av. Jun. 2078. Op. eves. Sun. to 7

H. D 74—Extras and side car; $225 or automobile. Edg. 1516, 1415 Bryn Mawr.

1937 H. D. 45 TWIN SERVI-CAR; A1 CONDITION. Terms. DEARBORN 3536.

AUTOS, TRUCKS TO RENT.

NEW Chevrolet passenger car—Chevrolet, G. M. C. panel or stake trucks, ½ to 3 tons; rent without driver by day, week, year; low rates. DELaware 7272.

RENT A TRUCK by hour, day, week, year; ½ to 2 ton panel, stake bodies, without driver; low rates. Harrison 4808.

TO LEASE—1940 sedans and coupes. Weekly, monthly, yearly; lowest rates. Gregory, 7134 Stoney Island-av. Fai. 4564.

1½ TON FEDERAL truck. 12 ft. panel body; by day or contract. Mans. 9755

½ TO 3 tons. With drivers; hour, week or mo.; low rates. Universal, Lincoln 4551

AUTO TIRES.

TIRES, ALL SIZES, $2.45-$5.95. Guaranteed unconditionally for one year. Used tires, $1. 6938 Stony Island-av.

NEW U. S. ROYAL SECONDS—Save to 50%. SERLIN TIRE CO., 1400 S. Michigan-av.

GARAGES—FOR SALE AND TO RENT.

VACANT building, 50x100 ft., show rooms, available for garage, etc. 2009-11 Broadway, Indiana Harbor, Ind. Phone 690W.

RADIOS, SUPPLIES, AND SERVICE.

300 RADIOS—Used; all makes; $2.95 up. City Outlet Co., 4620 S. Ashland. Yards 5666.

AUTO RADIOS—Save 50% new '39 Motorola, Philco. Used, $5-$10. 2005 Washington.

1940 PORTABLES—All makes, from $8.88. Central Warehse., Outlet, 775 W. Jackson.

Service, Repair, Etc.

GUAR. RADIO SERVICE, $1; CITY WIDE. AETNA RADIO SERVICE. Albany 6460.

COLLECTIONS.

COLLECTIONS Everywhere. No collection—no charge. United Mercantile Service. Rm. 610, 140 N. Dearborn. State 4151.

USED AUTOMOBILES FOR SALE.

WEST SIDE BUICK

'39 Buick convert...$695
SPECIAL coupe: radio, htr., w. w. tires.
'38 Buick 4 dr. sed.$533
Radio, heater, defr., white wall tires.
'37 Buick coupe....$399
SPECIAL. Radio, heater. Very clean.
'37 Nash-Laf. sed...$344
6 cyl. 4 door. Heater, clock, trunk.
'37 Pack. 4 dr. sed..$388
Model 120, trunk, heater, very clean.
'36 Linc.-Zeph. sed.$277
4 door, radio, heater, trunk.
'36 Auburn convert.$233
Coupe, radio, htr. U. S. Royal tires.
'36 Dodge 4 dr. sed.$199
Trunk, heater, original finish.
'36 Buick 4 dr. sed.$299
SPECIAL. Radio, heater, trunk.
'36 Ford 2 dr. sed..$199
Heater, other extras.
4666 WASHINGTON
Open Eves. Closed Sunday.

BARGAIN SPOT
Name Your Own Down Payment. 2 Years to Pay.
30 DAY DRIVING TRIAL—IMMEDIATE DELIVERIES—
'39 CHEVROLET 4 dr. mas. sd.$435
'39 PLYMOUTH 4 dr. de l. sed. 450
'39 DODGE 4 dr. sed.; black.. 545
'39 CHRYSLER Royal 4 dr. sed. 645
'38 BUICK 2 door sedan........ 495
'38 OLDSMOBILE "6" sedan.... 495

'38 Ch. 2 d. sd.$365	'36 Chv. 4 d. sd.$265
'38 Ford t'dor. 350	'34 Ply. 2 d. sd. 135
'37 Chev. 4 dr. 345	'33 Dodge 4 d. sd. 95
'37 Ford f'dor. 295	'33 Ford tudor.. 60

100 OTHER BETTER BARGAINS. OPEN EVES. & SUN. KEYSTONE 2929.
3838 N. WESTERN

BROADWAY BUICK
26 YEARS YOUR BUICK DEALER.
'31 BUICK 4 door sedan..........$ 45
'32 NASH 4 door sedan............ 65
'32 PACKARD "902" 4 door sedan.. 95
'34 FORD 4 door sedan............ 95
'33 BUICK "58" trunk sedan....... 110
'35 STUDEBAKER 4 door trunk sed.. 160
'37 FORD "85" de luxe 4 dr. trk. sed. 295
'37 BUICK "81" 4 door trunk sedan 425
'36 PACKARD "120" 4 door trk. sed. 275
'35 BUICK convertible coupe...... 245
'37 CHRYSLER 4 door trunk sed.... 375
'39 FORD "85" trunk sedan........ 475
'39 STUDEBAKER "6" 4 dr. trk. sed. 575
45 OTHER BETTER BUICK BUYS.
5701 BROADWAY

AUBURN 1936—6 cyl. sedan; must sacrifice. $125; 24 months to pay. 2654 W. Madison.

AUSTIN COUPE, $65.
Good motor. Terms.
1350 N. PULASKI. AT GRAND.

BUICKS—
Best Buys in Buicks
1939-41 4 dr. touring sedan..........$695
1939 Century 4 dr. sed; side mounts.. 745
1938-41 4 dr. trg. sed.; w. w. htr..... 545
1938 special club cpe., opera seat..... 545
1936-41 4 dr. touring sedan.......... 295
1935-61 sedan, side mounts.......... 195
ALL OF THE ABOVE CARS RECOND. AND GUAR. TERMS AND TRADE.
2317 S. MICHIGAN-AV.

BUICK—1940
3-OFFICIALS' CARS-3
SUPER 51-5 PASS. SEDAN.
SPECIAL 41-5 PASS. SEDAN.
CENTURY 61-5 PASS. SEDAN.
BIG SAVINGS.
LINCOLN PARK BUICK
2825 N. HALSTED-ST.

'36 BUICK
Radio, heater, perfect condition thruout. A car you'd be proud to own.
$285
Frank Lynch Buick Co.
5330 IRVING PARK-ROAD.
Ph. Mulberry 1800. Open Sun. evenings.

BUICK 1940, $975
Model 51 Super 4 door 5 pass. touring sedan, used little; torpedo body, built-in trunk, radio, heater, defrosters, air cond., flexible steering wheel, blast horns, etc. Just like brand new. We have it for $975. Your car down, balance 2 years. Open eves.
3939 WASHINGTON

BUICK 1938, $485
De luxe 4 door 5 pass. tour. sedan; built-in trunk, radio, heater, defrosters, elec. clock, side mounts. Terms, trade. Open eves.
4635 Washington-blvd.

Buick '38 Special Trunk Sed.
Built in trunk; low miles; htr.; def.
Now $585
SOUTH SHORE BUICK INC.
7320 STONY ISLAND. MID. 6405.

BUICK 1940 TORPEDO
body 4 dr. de l. sedan. Used very little. Radio, w. w. tires. Tremendous savings. Also '39 de luxe trunk sedan. Reduced to $645. Terms and trade to suit.
8106 S. HALSTED

Buick '34 Sedan, $145
Built-in trunk, w. w. tires, radio, heater, side mounts, etc. Terms.
HUDSON DEALER,
1350 N. PULASKI. AT GRAND.

BUICK 1939, $695
Model 41 4 dr. 5 pass. trunk sedan; radio, heater, white wall tires. Very low mileage. YOUR CAR DOWN. 2 YEARS TO PAY. INDEPENDENT MOTORS, 2700 MADISON.

BUICK '38-41 4 DR. SED.
TRUNK-RADIO-HEATER.
Defrosters; looks and runs like new; beaut. black finish. See this today. Only......$545
PONTIAC DLR., 945 WASHINGTON-BL.

BUICK
1939 conv. coupe. Real bargain.
BRAUD MOTOR SALES, INC.,
6647 S. WESTERN-AV. PRO. 9500.

BUICK—'38 convertible sport coupe. $565.
Special 4 pass.; rad., heat., 6 wheel, steer. gear shift. Clean as new.
F-E-L-Z, 1132 DIVERSEY-BLVD.

Buick '38 Special Sed., $525.
Built-in trunk. Beau. blue finish. Equipped radio, heater, etc. In perfect cond.
Olds. Dlr., 1019 Chgo., Evanston, Uni.4102.

BUICK—1938 Century convertible sedan, all accessories, wh. w. tires, very low mileage, chauffeur driven. $250 down. 229 W. Front-street, Wheaton. Phone 2240.

BUICK—'38 sed., 4 dr.; black; a real beauty. Built-in trunk, etc. 6 wheels and tires. Sac. for immed sale. 1647 S. Pulaski.

BUICK—'37 conv. sed.; radio, htr.......$475 SEE IRWIN FOR CONVERTIBLES. 6050 N. WESTERN. ROG. PK. 0778.

BUICK—'38 model 41 4 dr. trk. sed. ....$595 McFarland Keenan, S. E. cor. 76th-Halsted.

BUICK—'39 61 sedan, side mts., radio, htr., w. w. tires. O'Rourke, 2243 S. Michigan.

BUICK—'40 used 7 pass. sed. Executive's car. Radio, heater. 2019 Calumet.

BUICK—1937 4 dr. sedan, model 41, $465. STALLWORTH, 7400 Stony Island.

BUICK—'39-41 4 dr. trk., rad., htr......$695 ASHEN, 7405 STONY ISLAND.

BUICK—1936 40 series 5 pass. trunk sedan; radio, htr.; $325. 2240 S. MICHIGAN.

BUICK—'35 small 4 dr. sed.; trk., htr., etc.; $195. $5 dn. Kelly-Hudson, 940 N. Clark.

CADILLACS—We have a number of cars, '31 to '39, which we cannot get into the shop immediately. This is your opportunity to save by buying "as traded." Cadillac Dlr. 652 Madison, Oak Pk. Aus. 6074.

CADILLAC—'35 7 PASS., $250. 4 dr. trk. sed.; htr., side mts., mech. perf. 2247 S. MICHIGAN-AV.

CADILLAC—'38, 7 pass., Fltwd. sed.; blk., w. w.; terms and trade. 11 Lake, Oak Park.

"ON MICHIGAN" BUICK

A SAFE PLACE TO BUY
ESTABLISHED 1901.
'39 BUICK RDMSTR. TRUNK SED...$795
'39 BUICK 41 TRUNK 4 DR. SED... 695
'38 BUICK SMALL SEDAN, RADIO... 550
'37 BUICK SMALL SEDAN, TRUNK.. 450
'37 BUICK 7 P. LIMO. SIDEMNTS.... 550
'36 BUICK CONV. CPE., RAD., HTR.. 350
'36 BUICK 4 DR. TRUNK SEDAN.... 350
'35 BUICK CONV. COUPE, RADIO.... 225
'39 CHEV. MAST. TOWN SEDAN..... 525
'37 CHEV. MASTER DE L. COUPE... 325
'36 CHRYSLER COUPE, RAD., HTR.. 225
'39 DODGE 4 DR. DE L. SED., RAD. 625
'34 DODGE 4 DR. DE LUXE SEDAN. 150
'36 FORD 2 DR. TRK. SED., CLEAN.. 225
'35 FORD 2 DR. SED., R., HTR...... 150
'38 LA SALLE CONV. SED., RADIO.. 650
'38 LA SALLE 4 D. TK. SED., RAD.. 595
'37 LA SALLE CONV. CPE., RAD.... 445
'37 LINCOLN-ZEPHYR SEDAN....... 395
'37 OLDS. CONV. CPE., RAD., HTR.. 450
'37 OLDS. 6 COUPE, RAD., HTR...... 350
'36 PACK. SUP. 8 4 DR. TRK. SED.. 295
'36 PLYMOUTH CPE., RAD., CLEAN. 275
'35 PLYMOUTH SED., RADIO, HTR.. 225
'39 PONTIAC 4 DR. TRK. SED., RAD. 675
JAMES LEVY BUICK
2257 S. MICHIGAN
CAL. 4629. OPEN EVES.

EMPLOYED?
Swell—come in today, select your car.
PAY-ON-PAY-DAY

'36 Plym. sed...249	'38 Zephyr cpe...$566
'36 Olds sed..... 279	'33 Reo sedan.... 49
'38 Chrys. 6 sd. 399	'37 Olds. coupe.. 358
'36 Dodge sed... 288	'32 Chev. coupe.. 51
'36 Ford tudor 169	'37 Ford coupe.. 199
'37 Ply. 4 d. sd. 299	'36 Zephyr sed... 244
'38 De S. 4 d. s. 449	'37 Olds. sedan... 399
'37 Chev. 4 d. s. 289	'37 De Soto sed. 299
'36 Buick 4 d. s. 299	'36 Chev. sedan.. 223
'37 Dodge 4 d. s. 399	'35 Dodge 4 d. s. 129

100'S OF COUPES, SEDANS, COACHES. Payments as low as $2.50 per week. Prompt delivery. Trades accepted.
ZENOFF—E. Z'er Terms
2000 S. MICH. VIC. 1437

LAWDER BROS.
[Established 1890.]
'37 Ford 2 drs. and 4 drs.
MODELS 60 AND 85.
$275
'36 Ford 2 drs. and 4 drs.
$245
'39 Chev. 4 d. Mstr. de l. sed.
$545
6900 VINCENNES-AV.
1 block west of State-st.

CADILLAC 1937
Model 60, 5 passenger touring sedan; color black; whitewall tires, radio, heater; car in perfect condition, a real bargain for quick sale.
3949 WASHINGTON-BLVD.

CHEVROLET '37
4 door sport sedan; de luxe equipment, dual windshield wipers, bumper guards, etc. Must see to appreciate.
$350
Frank Lynch Buick Co.
5330 IRVING PARK. MULBERRY 1800.

CHEV. 1939, $465
Master town sedan, built-in trunk. Original black finish, vacuum gear shift, etc. Six other late model Chevrolets to select from. Terms and trade. Open evenings.
4647 W. MADISON

CHEV. 1939, $475
Master de luxe 5 pass. tour. sedan. Trunk, radio, heater, defr., knee action. Original finish just like new. We have it for $475. Your car down, balance 2 yrs. Open eves.
3939 WASHINGTON

CHEVROLETS—1940
OFFICIALS' CARS.
Special de luxe full 5 pass. trunk sedans, fully equipped. These cars have been driven so little they will pass for brand new. Offered at a big discount.
CHICAGO AV. CHEVROLET
15 W. CHICAGO-AV. OAK PARK.

'35 CHEV. SEDAN, $95
Master 5 pass.; knee action, good tires. Needs some work. A real BARGAIN!
RUBY CHEVROLET, INC.
1147 JACKSON. MON. 8787.

Chev. '36 Con. Cpe., $295
De luxe equipped. Top, paint, mechanical condition excellent.
2317 S. MICHIGAN

CHEVROLET 1939 COUPES.
Two to choose from. 100% thruout. $445 each. NO CARRYING CHARGES. $2 service fee is all you pay on our 8 mos. time deal. STUDEBAKER BRANCH, 1836 RIDGE, EVANSTON.

Chev. '39 Master Coupe, $395.
Fully equipped. Hardly driven.
3520 ARCHER-AV.

CHEVROLET—'39 4 door trunk sedan. $410 NELSON CHEVROLET, 1002 DIVERSEY. 3054 S. HALSTED.

CHEVROLET—'37 DE LUXE COUPE; needs some wk. Spec. priced for qk. sale at $247. LANAHAN, INC., 2522 and 2542 Michigan.

CHEVROLET—'37 business coupe, knee action, radio, heater. A1 cond. Sacrifice. GARAGE, 4959 W. LAKE.

CHEVROLET—'37 De luxe town sedan, radio, heater. Practically new. Sacrifice. GARAGE, 4959 W. LAKE.

CHEV.—1936 Master 2 dr. trunk sedan; htr. Like new; $245. Terms. 400 S. Canal.

CHEVROLET—1939 Master sedan; sac. $425 Can arrange terms. 1634 S. Pulaski.

CHEVROLET—1939 4 dr. master de luxe sed.; heater; like new; will sac. Del. 3819.

CHEVROLET—'37 sed.; exc. cond......$325 McMANUS, 6640 and 6710 S. Western.

CHEVROLET—'36 town trunk sedan, $275 or best offer. 1713 N. Artesian-avenue.

CHEVROLET—'34 sed. Master 6; side mts.; $110, $5 dn. Kelly-Hudson, 940 N. Clark.

CHRYS. '39, $675
Custom de luxe Imperial 4 door 5 pass. touring sedan; OVERDRIVE, trunk, radio, htr., defr.; like new. We have it for $675. Your car down, balance 2 years. Open eves.
3939 WASHINGTON

CHRYSLER
AIRFLOW "36"—$245
RADIO, HEATER.
20 YR. AUTHORIZED FORD DEALER.
C. ZEPP
2950 LAWRENCE. JUNIPER 8310.

CHRYSLER—'36 4 DR. TRK. SED.
CUT PRICE, $245
LOGAN SQUARE BUICK CO.
2468 MILWAUKEE. SPA. 6060.

CHRYSLER—'37 "6" 4 d. de l. sed.; rad., htr. $395.
GLENN E. HOLMES. 30 W. LAKE-ST.

CHRYSLER—'37 "6" Royal conv. cpe. $465 SEE IRWIN FOR CONVERTIBLES. 6050 N. WESTERN. ROG. PK. 0778.

CHRYSLER—'32 6 cyl. 4 dr. de luxe sed. Nearly new tires, htr.; mech. perf. Excep. clean. Priv. pty. 1635 S. Central Park.

CORDS
5 TO CHOOSE FROM.
BRAUD MOTOR SALES, INC.,
6647 S. WESTERN-AV. PRO. 9500.

CROSLEY—Conv. sed.; two tone color, like new; $45 dn. Stallworth, 7400 Stony Island.

DE SOTO—'37 TRUNK SED., RAD.
CUT PRICE, $295
LOGAN SQUARE BUICK CO.
2468 MILWAUKEE. SPA. 6060.

De Soto '38 4-Dr. Tour., $395
Sed.; radio, htr.; good tires; de l. equip.
Olds Dlr. 661 N. La Salle.

DE SOTO—'35 4 dr. trk. sed., rad., htr., very clean, $195. S. & M. Auto, 7333 S. Halsted.

BONA FIDE REDUCTIONS

As much as $200 on cars listed below. Come in and check these
SPECIAL VALUES
'39 FORD COUPE $445
'39 CHEVROLET DE L. 2 D. SED... 525
'38 STUDEBAKER PRES. SEDAN.... 475
'38 BUICK 41 5 P. SEDAN........ 595
'37 BUICK 90 7 P. SEDAN........ 545
'39 PACKARD 6, CLUB COUPE...... 645
'38 PACKARD 120 SEDAN.......... 595
'37 PACKARD 120 SEDAN 395
'37 PACKARD 12 CYL. LIMO....... 350
'37 PACKARD SUPER 8 5 P. SED... 500
'38 OLDS "8" 2 DOOR SEDAN...... 495
'37 OLDS "6" COUPE 425
'36 OLDS "6" 4 DR. SEDAN....... 375
'31 LA SALLE R. SEAT COUPE..... 75
'37 LA SALLE CLUB COUPE........ 475
'37 LA SALLE 4 DR. SEDAN....... 395
'36 CADILLAC 5 P. SEDAN........ 295
'35 CADILLAC 7 P. SEDAN........ 295
'34 CADILLAC 7 P. LIMO......... 200
'35 LINCOLN 7 P. LIMO.......... 250
SATISFACTION IS CERTAIN AT
CADILLAC South Shore
2015 E. 71st. Plaza 6600.
OPEN EVENINGS. CLOSED SUNDAYS.

SMALL DOWN PAYMENT OR YOUR CAR NO MONEY DOWN
IF YOU ARE EMPLOYED.
Absolutely Free State License
4 buildings full of cars to pick from.

'38 Mercury sd.$495	'39 Ford sed.....$475
'38 Cad. op. cp. 745	'38 Olds. sedan.. 395
'40 Dodge sed. 775	'36 Chrysler Airfl. 325
'39 Dodge cpe.. 475	'36 Dodge sed.... 265
'39 Pont. con. c. 645	'37 Chev. sedan.. 300
'38 Buick op. c. 595	'37 Graham super 375
'38 Ford sedan. 375	'37 Plym. sedan. 325
'38 Nash sedan. 395	'36 Chev. sedan. 245
'38 Buick sed.. 550	'37 Pack. sedan. 325
'33 Buick cpe.. 95	'34 Olds. sedan.. 135

Davies Easy Finance Plan.
Most cars have rad., htr.—50-50 guar. 297 more to pick from—'32-'40, $65-$795. Make your own terms—Trade or cash.
2209 Mich.-av. Open 10 p. m.

$10 DOWN BUYS
We finance all sales. Immediate delivery.
'29 Chevrolet sedan; ready to go......$ 25
'31 Buick sed., 5 new tires.......... 65
'32 Ford coach, 4 cyl.; like new...... 85
'35 Ford tudor, de l. model........... 110
'33 Chev. coach; can't tell from new.. 125
'33 Plymouth 4 dr. sed.; like br. new. 125
'35 Nash-Lafay. Bright fin; like new 150
'35 Olds Coach, worth double......... 150
'34 Dodge 4 dr. sedan; new tires..... 150
'35 Plym. bus. coupe. Perf. run. con. 185
'35 Plymouth convertible coupe; R. S. 235
'37 Ford Fordor; bright fin.; A1..... 235
'35 Buick 7 pass. sed.; side mts..... 250
'35 Cadillac 7 pass. sed.; like new.... 295
Check these. Many others.
South Shore Finance Co.,
7424 Stony Island. Dorchester 5000.

DE SOTO—'35 2 dr. sedan; htr. Runs perfect. Sacr. $135. 4140 Irving Park-rd.

DODGE 1939, $495
Latest de luxe 5 pass. tour. sedan; built-in trunk, de luxe radio, heater, defrosters; original finish, white wall tires, etc. Will pass for brand new. We have it for $495. Your car down, balance 2 yrs. Open eves.
3939 WASHINGTON

1940-DODGES-1940
Executives' Cars-Demos.
5 pass. de luxe sedans; used; built-in radios, htrs., defrosters, w. w. tires, chrome wheels, rims. Sac. Tremendous savings. See these cars in new car store.
MURPHY, DODGE DEALER,
2650 N. CICERO-AVENUE.

DODGE '39 OP. CPE.
Latest de luxe coupe; beau. black; perf.
$565
DODGE—BENDER-RIEGER, INC.—PLYM.
933 WASHINGTON-BL.

DODGE 1939, $595
Beautiful full 5 pass. sedan, finished in Nile green; bumper guards, dual equipment, etc. A low mileage car that will pass for brand new. Priced to sell. J. & K. Motor Sales, Auth. Dodge-Plym. Dlr.
3210 W. JACKSON-BLVD.

'40 DODGE DE L. SEDAN.
Official's car; slightly used; 4 door de luxe sedan; 3 to choose from; built-in radio, de luxe heater, defrosters; other extras. All carry written guarantee. Big savings. AUTH. DODGE DEALER.
2954 LAWRENCE-AV.

DODGES—
NOTICE!
F-E-L-Z HAS 16 SEDANS AND COUPES, 1940 AND 1939. USED. PRICED TO MOVE. LIBERAL TRADES.
F-E-L-Z, DIRECT DODGE FACTORY DLR. 1132 DIVERSEY-BLVD.

DODGE 1934 SEDAN—4 door that's exceptionally clean. Has sweet motor. In black with heater, etc. TODAY'S SPECIAL, $165. NO CARRYING CHARGES. $2 service fee is all you pay on our 8 mos. time deal. STUDEBAKER BRANCH, 1836 RIDGE, EVANSTON.

Dodge '39 De L. 4 Dr., $495.
Sedan. Fully equipped. Recond.
2246 S. Michigan.

DODGE—Latest '36 sedan; built-in trunk, radio, htr., etc. Exc. mechanical cond. Needs a paint job. Sac. for only.......$195 1647 S. PULASKI. CRAWFORD 1647.

DODGE—'36 4 DR. TRK. SED. $2.95 DOWN, $17.90 A MONTH. KROLL DODGE, 7124-30 S. HALSTED.

DODGE—'37 DE L. SEDAN. HEATER—TRUNK—PERF. COND. $325. PONTIAC DLR., 945 WASHINGTON-BL.

DODGE—'38 ½ TON PANEL. Good shape. Special at $295. DODGE DEALER. 5719 BROADWAY.

DODGE—'38 4 DR. SED.........$125 DOWN If you want a bargain, see us. FORD DEALER. 4923 BROADWAY.

DODGE—'38 TOURING SEDAN; radio, htr. spotlite; unusual buy at our price of $457. LANAHAN, INC., 2522 and 2542 Michigan.

DODGE—'39 5 pass. trunk sedan........$545 Full dual equipment. 2810 W. MADISON.

DODGE—'36, 4 door, trunk, sedan, radio, heater. A1 condition. Cash, terms, trade. GARAGE, 4959 W. LAKE-ST.

DODGE—'37 4 dr. de l. trunk sed.; 8 tube radio. htr.; A1 condition. 4828 Gladys.

DODGE—'36 4 dr. trk. sed., htr. Mtr., tires, paint perf. Sac. $235. Priv. Bruns. 8554.

DODGE—'37 4 door trk sed...........$335 DODGE DEALER. 5719 BROADWAY.

Duesenberg Mod. J 7-P. Sed.
Late series; hardly driven; orig. finish; 6 chr. wheels. Vogue custom white wall tires. This car will pass the most rigid inspection. Barg.
3520 ARCHER-AV.

FORD—'29 sedan or coupe..........$ 19
FORD '31 town sedan, clean.......... 75
FORD '33 coupe, runs good.......... 75
FORD '36 sedan, reduced to......... 165
NEWBERRY MOTORS, 1025 N. CLARK.

FORD—'39 DE L. TUDOR; RADIO, HTR. $565.
GLENN E. HOLMES. 30 W. LAKE-ST.

Ford '39 Tudor Tour., $495.
85 model, low mil. Exc. cond.
Olds. Dlr., 1019 Chgo., Evanston, Uni.4102.

FORD—'38 coupe, 60 h. p.; private owner. Sell reas. 434 Melrose, Apt. 304. Buc. 1799.

FORD—'37 convert. club coupe, immaculate; barg. Ben T. Wright, Inc., 1101 N. Clark.

FORD—'37 convert. sport coupe, immaculate; barg. Ben. T. Wright, 1101 N. Clark.

FORD—1937 60 fordor touring sedan, $275. 1815 Sedgwick. Div. 5728.

FORD—1937 tudor; radio, heater.........$265 HABICH MOTORS. 6035 BROADWAY.

FORD '39 de luxe 85 coach, trk.; A1 cond.; 1st $400. 4024 N. Ashland. Apt. 103.

FORD '40—Fordor de luxe 85; used; low mileage. Owner must sell. Del. 3788.

FORD—1936 TUDOR........$175 6445 Sheridan. She. 2362 after 2 p. m.

FORD—'36 tudor, needs some work; $95 full price. Ben T. Wright, 1101 N. Clark.

FORD—V8, '38, tudor, exceptionally good buy, good condition, $350. Prospect 3623.

FORD—'34 de luxe 4 dr. 2 tone maroon. Exceptionally cln. Stallworth, 7400 Stony Is.

FORD—'31 rdstr.; new top; very sporty. $75 ALVIN FORD DLR. 2107 IRVING PK.

FORD—Coupe, '37; like new; low mil.; sacrifice for cash. 3954 Broadway.

FORD—'36 1½ ton, 36 stake body. Will sell or rent. Good condition. Went. 8405.

FORD—'36 tudor; heater; very clean; $145. $5 dn. KELLY-HUDSON, 940 N. Clark.

Honestly Advertised 4 DAY SPECIAL
'40 DeSoto 4 d. de l. sd., used; overd., a. cond., l. mil.$825
'39 Plymouth de l. sed... 480
'38 Packard 6; radio, htr. 470
'38 De Soto cust. 4 d. sed. 450
'39 Plymouth bus. coupe 450
'39 Chevrolet de l. coupe 435
'38 Dodge de luxe coupe. 425
'38 Plymouth 5 pass. sd. 410
'38 Chev. de l. sed........ 370
'37 DeSoto de l. sd.; r., h. 350
'38 Ford de l. sedan....... 340
'37 Plym. 5 pass. de l. sd. 325
'36 DeSot.4d.de l.s.;over. 265
'37 Ford 85 sedan.......... 250
'36 Plym. 5 pass. de l. sd. 240
'35 Chev. 5 pass. sed...... 175
'35 Ford 5 pass. sed....... 120
'33 Plym. conv. coupe.... 95
'34 Ford 5 pass. sedan.... 50
'29 Pontiac 5 pass. sed.... 40
100 MORE CARS TO CHOOSE FROM. AS LOW AS $10 DOWN.
AUTH. DE SOTO-PLYMOUTH DEALERS.
Sunnyside Auto Co.
4511 N. LINCOLN-AV.
4428 N. WESTERN-AV.

Ruby Specials
'35 OLDS. 2 DR. TOUR...........$195
'31 CHEV. SEDAN................ 65
'34 FORD 2 DOOR SEDAN.......... 95
'32 CHEV. COUPE................ 65
'30 FORD 2 DOOR SEDAN.......... 45
'33 CHEV. COACH................ 75
'29 BUICK SEDAN................ 45
'33 TERRAPLANE COACH........... 95
'30 CHEV. COUPE................ 45
'33 PONTIAC COACH.............. 65
'32 FORD COUPE................. 75
'31 CHEVROLET COACH............ 65
'31 PLYMOUTH SEDAN............. 65
'33 DODGE RUMBLE SEAT CPE...... 65
'34 CHEV. TOUR. SEDAN.......... 95
'30 CHEV. ROADSTER............. 45
'35 FORD 2 DR. SEDAN........... 145
'34 CHEV. SPORT COUPE.......... 95
'29 OLDS. COACH................ 45
RUBY CHEVROLET, INC.
7158 Stony Island
FAI. 9600. OPEN EVES. AND SUN.

NOTHING DOWN
OR YOUR CAR DOWN. IF YOU HAVE A JOB.
1940 license free; 7 day driving trial.

'39 Olds. sedan.$575	'36 Dodge trk. sd.$265
'39 Dodge sed... 545	'36 Pontiac sedan 240
'39 Ford con. cp.Sac.	'35 Chev. sedan.. 195
'39 Hud. 6 cpe. 445	'35 Ford panel.. 185
'37 Dodge sp. s. 340	'34 Chev. sedan.. 145
'37 Ford sedan. 235	'30 Ford md. A's. 35
'36 De S. 5 p. s. 265	'30 Olds. coupe.. 45

SOME WITH RADIOS AND HEATERS. 50 OTHER LATE MODELS TO CHOOSE FROM. TERMS OR TRADE. Always open.
2810 Madison

FORD SEDANS
1937s—$195
ONLY SIX. 85 H. P. FORDORS. LOGAN SQUARE FORD DEALER.
2451 N. Sacramento
2437 Milwaukee

FORDS—43—FORDS
Fordors, Tudors, and Coupes
9 1938s low as..........$345
13 1937s low as..........275
10 1936s low as..........195
11 1935s low as..........110
FORD DEALER. 4525 MADISON.

'38 Ford 60—2-Doors
10 of these economy popular Fords. Color black. Many with heaters. A real buy and a real low price—$335 each.
LITSINGER'S, 925 W. JACKSON.
21 Yrs. Auth. Ford, Merc., Linc.-Zeph. Dlr.

FORD—De luxe tudor; fully equipped; in storage 2½ years; practically new; private party. Haymarket 9809.

Graham Sed., $350
CUSTOM SUPERCHARGER.
Latest 1937, 4 door, 5 pass. trunk sedan. Built-in radio, overdrive, heater, defr., electric clock, flex. steering wheel, orig. cost $1,370. Only $350. Terms. Open eves. CLEANEST CARS IN CHICAGO.
4635 Washington-blvd.

GRAHAM—'36 TOUR. SED.; SUPER....$295 Graham Ill. Co., 2550 S. Mich. Cal. 5181.

GRAHAM—'36 Supercharged 6 cyl. sed., rad., htr. O'Rourke, 2243 S. Michigan.

HUDSON 1940'S ! !
4 used executive cars, driven only by company officials. All completely equipped. Very low mileage. Carrying new car guarantee. Models include 3 COUNTRY CLUB SEDANS, 1 SUPER 6 AND 1 DE LUXE SEDAN. Substantial reduction.
Waggoners Auth. Hud. Dlr.
353 E. Garfield. Enr. 2600.

HUDSON '39, $495
De luxe 6 cyl. 4 door 5 pass. tour. sedan. Built-in trunk, radio, heater, defroster; pass for brand new. We have it for only $495. Your car down, balance 2 yrs. Open eves.
3939 WASHINGTON

Hudson '40 de l. sedan..$645
4 dr.; used; de l. equip.; air foam cushs., other extras; pract. new; cost over $900.
HUDSON DEALER,
1350 N. PULASKI. AT GRAND.

HUPMOBILE—'33 4 dr. sedan, heater, $65. After 6 p. m. 6241 S. Kolin. Por. 9343.

La Salle '39 Opera Cpe., $795.
Radio, heater. Pass for new.
2246 S. Michigan.

LA SALLE 1939, $875.
4 door trunk sedan; radio, heater.
EMIL DENEMARK, 3910 OGDEN-AV.

LA SALLE—'38 4 dr. trk. sed.; ra., htr.$595
La Salle—'37 4 dr. trk. sed.; ra., htr.$535
MORTON, 730 DIVERSEY.

LA SALLE—'37 4 dr. de luxe trunk sedan; white wls.; full eqp., $395. 2240 Michigan.

LA SALLE—'38 opera cpe. Rad., htr....$565 HABICH MOTORS. 6035 BROADWAY.

Lincoln '36 Sedan, $485
Judkins body, 5 pass. sedan. Side mounts; practically all new tires. Original finish. Cost new, $5,800. Looks and runs like new. Bargain.
2317 S. MICHIGAN

LIN. ZEP. '38, $585
COUPE OR SEDAN.
Radio, heater; like brand new thruout. YOUR CAR DOWN, 2 YEARS TO PAY. INDEPENDENT MOTORS, 2700 MADISON.

LINC. ZEPH.—'37 4 DR. SED.
CUT PRICE, $385
LOGAN SQUARE BUICK CO.
2468 MILWAUKEE. SPA. 6060.

LINC. ZEPH. '37 CONV.
4 pass. cabriolet. Beautiful red, low mileage. Don't miss this one..........$465. EVANSTON CARS HAVE BETTER CARE. Chev. Dlr., 1050 Chicago-av., Evanston.

Linc. '37 Zephyr Sed., $325.
4 dr., fully equipped.
3520 ARCHER-AV.

LINC.-ZEPH.—'38 4 door. Radio; exc. cond.
$200 DOWN.
GLENN E. HOLMES. 30 W. LAKE-ST.

'39 Mercury Convertible
Popular 5 pass. club convertible with factory installed radio, heater, with defroster, w. w. tires and many other extras. Driven very few thousand miles by highest type orig. owner; delivered new a few months ago for $1,243. Don't fail to see this convertible at $795. Also many others. '39 Mercurys in sedans, town sedans, etc., equally clean and priced from $645. MONTGOMERY MOTORS, 2300 MADISON.

MERCURY—'39 5 pass. sed.; radio, heater. $675.
GLENN E. HOLMES. 30 W. LAKE-ST.

MERCURY—'39 sed., rad., htr., w. w....$695 TAUBERS, INC. 4601 Milwaukee.

MERCURY—'39 4 dr. sed. Rad., htr....$645 HABICH MOTORS. 6035 BROADWAY.

MERCURY—'39 4 dr. sed., p. b. rad., htr., low mi.; sac., $595. Zelmar, 6201 N. Western.

MERCURY—1939 4-dr. de l. sed.; like new. Sac. $550. Can arr. tms. 1634 S. Pulaski.

BIRD-SYKES
ESTABLISHED 37 YEARS.
'39 BUICK TOURING SEDAN.........$645
'38 BUICK 6 WHEEL SEDAN........ 495
'38 BUICK 46 COUPE.............. 445
'37 BUICK 46 COUPE.............. 375
'38 CADILLAC 65 6 WHL. SEDAN.... 795
'36 CADILLAC 60 OPERA COUPE.... 295
'39 CHEV. STATION WAGON......... 595
'38 CHEV. 4 DOOR SEDAN.......... 395
'39 CHRYSLER 8 OPERA COUPE...... 695
'39 CHRYSLER 6 CYL. SEDAN....... 645
'37 CHRYSLER 6 SEDAN............ 345
'39 DODGE 4 DR. SEDAN........... 645
'36 FORD TRUNK COACH............ 195
'39 NASH 4 DR. SEDAN............ 595
'38 NASH 6 CYL. TOUR. SEDAN..... 395
'36 OLDS. 4 DR. SEDAN........... 295
'37 OLDS. 4 DR. SEDAN........... 395
'39 OLDS. 60 OPERA COUPE........ 545
'39 OLDS. TOURING SEDAN......... 595
'37 PACKARD 4 DR. TRUNK SEDAN 395
'39 PONTIAC 4 DR. SEDAN......... 595
'38 PONTIAC "60" 4 DR. SEDAN.... 495
'39 PLYMOUTH TOUR. SEDAN........ 445
'39 STUDE. 6 OPERA COUPE........ 495
150 OTHERS—ALL MAKES AND MODELS—ALL UNDER ONE ROOF.
4 FLOORS FULL OF CARS.
Your car down. Open evenings and Sun.
BIRD-SYKES
ESTABLISHED 37 YEARS.
2215 S. Michigan-av.

Cadillac-La Salle
'40 Buick $1,045
ROADMASTER TOURING SEDAN.
'39 Mercury $665
5 TOURING SEDAN.
'39 La Salle........$895
5 TOURING SEDAN.
'38 La Salle........$675
CONVERTIBLE COUPE.
'38 La Salle........$625
5 TOURING SEDAN.
'38 Packard $565
"120" 5 TOURING SEDAN.
'37 Cadillac $595
MODEL "60" 5 TOURING SEDAN.
'36 Cadillac $545
5 PASS. CONV. FLEETWOOD SEDAN.
TRADE. G. M. A. C. TERMS.
Broadway Cadillac
5201 Broadway
LONGBEACH 7000.

JULY CLEARANCE.
OLDS. '37 4 dr. trk. sed..........$395
DODGE '37 4 dr. trk. sed.......... 375
CHRYSLER '37 4 dr. trk. sed., rad. ov. 375
Chevrolet '39 4 dr. trk. sed....... 495
Nash '36 coupe.................... 285
Sherman Nash Co., 3645 Ogden. Cra. 2611.

DEALERS, ATTENTION!
100 USED CARS WHOLESALE. Chevrolets, Plymouths, Dodges, Buicks, Fords, Olds., various other makes and models from 1931 to 1939; lowest prices. MURPHY-DODGE DLR., 2720 N. Cicero-av.

Mercury '39 Club, $675
5 pass. coupe; radio, heater, spotlight, bumper guards, seat covers; all de luxe equipment. Cost new, $1,175.
2317 S. MICHIGAN

NASH 1938, $435
Latest de luxe 6 cyl. 5 pass. tour. sedan, built-in trunk, all dual equip. Open eves. CLEANEST CARS IN CHICAGO.
4635 Washington-blvd.

NASH '39-6 CLUB, $645
Opera seat 6 cyl. coupe with overdrive, air conditioner, radio, and heater. Full de luxe equip. Real value. Terms. Trade.
2317 S. MICHIGAN

Nash '39 Amb. Sed., $695
8 cyl. Ambassador 4 dr. tour. sedan. Air cond., overdrive, radio, htr., w. w. tires; black fin. like new. Real barg.
2317 S. MICHIGAN

Nash-Laf. '38, $425
Latest de luxe 4 dr. 5 pass. trunk sedan. Radio, heater; like brand new throughout. YOUR CAR DOWN, 2 YEARS TO PAY. INDEPENDENT MOTORS, 2700 MADISON.

NASH '38 SED., $445
Tour., 6 cyl.; air cond.; pos. like new.
2247 S. MICHIGAN-AV.

NASH—'36 4 dr. trunk sed.; radio, heater; $265, $5 dn. Kelly-Hudson, 940 N. Clark.

OLDS 1939, $555
De luxe 6 cyl. 4 door touring sedan; built-in trunk, heater, defrosters, blast horns, beautiful original dark blue finish; will pass for brand new. 10 other Oldsmobiles to select from. Terms and trade.
4647 W. MADISON

OLDS 1939, $545
Latest 5 pass. 6 cyl. touring sedan; built-in trunk, heater, defrosters, elec. clock, blast horns; car is in excellent condition throughout. Terms, trade. Open evenings. CLEANEST CARS IN CHICAGO.
4635 Washington-blvd.

OLDS 1937, $375
De luxe 5 pass. 6 cyl. touring sedan; built-in trunk, radio, heater, defrosters, clock, blast horns; perfect. We have it for $375. Your car down, balance 2 yrs. Open eves.
3939 WASHINGTON

Olds, 1939 Conv., $795.
Beautiful 6 cyl. cabriolet opera seats. Red leather uphols.; radio, heater, w. w. tires; New black top; Beau. dark gray finish. Would pass for brand new.
SNOW BROTHERS,
Ford Dealer Since 1914.
1027 SOUTH-BOULEVARD, OAK PARK.

'38 Olds Op. Cp. $465
Radio, heater. Like new throughout. NAME YOUR OWN DOWN PAYMENT. GROSSINGER PONTIAC,
2658 LAWRENCE

OLDS (6) 1937, $395.
De luxe 4 dr. trunk sedan; orig. black finish; can't be told from brand new. Dual equipped, heater, etc. $35 or your car down; 24 months on balance. INDEPENDENT. 4744 DIVERSEY. AT CICERO. ALWAYS OPEN.

Olds. '39, Mod. 70, $585
De luxe 4 door model 70 touring sedan; radio, heater, white wall tires.
2317 S. MICHIGAN

OLDS.—'39 5 PASS. TRUNK SEDAN. Full de luxe equipment..............$575 2810 W. MADISON.

OLDS—'38 sedan; A-1 cond..........$455 2520 S. MICHIGAN.

OLDS—'34 4 dr. sedan.................$95 DODGE DEALER. 5719 BROADWAY.

OLDS.—'39 4 dr. trk. sed. Rad., htr....$665 HABICH MOTORS. 6035 BROADWAY.

OLDS.—'36 coupe; radio and heater; $265. $5 dn. KELLY-HUDSON, 940 N. Clark.

Pack. '35 Club Sed., $235
Standard 8 cyl. 4 dr. trunk sedan. Radio, htr.; paint, tires excellent.
2317 S. MICHIGAN

PACKARD—'36-7 SEDANS.
4 to choose from. Chrome rad. shells, chrome headlamps; radio, heater. $395.
PACKARD-CHICAGO,
24TH AND MICHIGAN. CAL. 7413.

PACKARD—120 sedan; 1937 4 door that's offered at a special bargain price for quick sale. ONLY $395. Radio, heater, white wall tires. LANAHAN, INC., 2522 and 2542 Michigan.

PACKARD—'37 "6" conv. cpe. New top, htr.
$125 DOWN.
GLENN E. HOLMES. 30 W. LAKE-ST.

PACKARD—'36 convert. sport coupe, many extras, new top, w. w. tires, bargain. Ben T. Wright, Inc., 1101 N. Clark. Open eves.

PACKARD—1936 12 cyl. 7 pass. limousine. De luxe equip; $650. 5901 W. Madison-st.

PACKARD—'38 6 cyl. 4 dr. trk., rad. ht.$495 ASHEN, 7405 STONY ISLAND.

PACK.—'38 4 dr. trk. sed. Rad., htr....$575 HABICH MOTORS. 6035 BROADWAY.

GORDON BUICK SLASHES PRICES
Mercury '39 conv. cpe....$675
Sport, r., h., w. w. tires. Orig. maroon fin.
Ford '36 sedan...........$195
Fordor; perfect; heater. A real buy.
Olds. '36 sedan.........$295
4 door, trunk, heater; many extras.
Linc.-Zeph. '37 sedan.....$395
4 door; radio, heater, w. w. tires.
Ford '37-85 sedan..........$275
2 door; radio, heater; orig. finish.
Buick '37 sedan...........$475
4 dr.; rad., htr., trunk, de l. dual equip.
Pontiac '37 sedan..........$395
2 door, trunk, radio, heater. A buy.
De Soto '38 sedan..........$475
4 dr. trk.; radio, heater; black finish.
Buick '34 sport coupe.....$175
Side mounts. A very sporty car.
La Salle '36 sedan..........$325
4 dr. trk., h. h.; beaut. blue finish.
Dodge '37 4-dr. sedan....$385
Radio, heater; excellent tires.
GORDON BUICK
6627 S. Western

Chevrolet—24th-Mich.
'40 Stude. cpe., r., used..$595
'40 Chev. spec. sed., used 695
'39 Olds 6 de l. sed., trk.. 565
'39 Chev. tour. sed., trk... 435
'39 Plym. de l. 4 d. t. trk. 495
'39 Ford de l. sed., r., h.. 425
'38 Olds 6 de l. spt. sed... 445
'37 Olds de l. tr. sed....... 395
'38 Olds 4 pass. cpe., r.... 495
'38 Olds de l. bus. cpe., r. 435
'38 Pont. 6 4-dr. tr. sed.. 533
'36 Dodge 4 dr. tr. sed.... 295
'36 Olds 6 tr. trk. sed..... 295
'36 Chev. tour. trk. sed... 265
'36 Chev. de l. bus. cpe.... 225
'37 Buick spec. 41 sedan 395
'36 Buick spec. spt. cpe... 245
'36 Buick 41 4-dr. tr. sed. 295
'36 Chrys. Airflow sedan 265
'36 Chrys. spt. cpe., o'dr. 265
Petersen Chevrolet
2401 S. MICHIGAN-AV.
YOUR CAR OR 10% DOWN. OPEN EVES.

PLY.—'39 coupe.$395	Dodge—'36 sed...$145
Dodge—'39 sed. 495	Chev.—'35 sed... 95
Ford—'39 sed. 395	Ford—'34 sed.... 55
Merc.—'39 sed. 495	Stude.—'31 sed... 45

OVER 200 OTHERS.
$5 down. License free.
CITY AUTO. 1718 S. STATE.

PACKARDS, '35 TO '40
VERY LARGE SELECTION.
BARGAINS GALORE.
EVERY CAR REDUCED.
SEE OUR DISPLAY TODAY.
HILL MOTORS—PACKARD,
640 MADISON-ST. OAK PARK.
260 MADISON-ST. OAK PARK.

PACKARD '38, $495
De luxe 4 door 5 pass. tour. sedan; built-in trunk, radio, heater, defroster, blast horns, orig. finish. We have it for $495. Your car down, balance 2 yrs. Open eves.
3939 WASHINGTON

PACKARD 1936 SUPER 8
4 door de luxe equipped touring sedan. Side mounts, radio, twin htrs., white-wall tires, trunk rack; beautiful orig. black finish, chauffeur driven, very few miles. Looks and runs like new. Will sacrifice for quick sale.
MAYER MOTOR SALES,
2235 S. MICHIGAN.

Packard Super 8 Bargain
1937 Packard Super Eight Tour. Sedan equipped with radio, heater, six white wall tires; only one owner; finished rich black, and looks like new; cost over $3,000 new. PACKARD DEALER, 6101 N. WESTERN.

PACK. '39-7 PASS.
Super 8 sedan, chauffeur driven. Side mts., overdrive, htr., w. w. tires. Cost new $2,800. Used so little will pass for new; $1,275; terms, trade.
2317 S. MICHIGAN

Packard '40 Sed., $795
4 dr. de luxe, 6 cyl., dual equip., heater, defrosters, radio, etc. Used little. Terms.
HUDSON DEALER,
1350 N. PULASKI. AT GRAND.

Packard '38 Club Cpe., $495.
6 cyl., auxiliary seats; radio, htr.; like new.
3520 ARCHER-AV.

PLYMOUTH—1938 5 pass. trunk sedan, like new from bumper to bumper; perfect mechanically; spotless interior; complete dual equipment, just an exceptional car priced to sell quick; $415. Your car or $65 down. Balance $24.84 per month. CLARK-MAPLE CHEVROLET CO. 1038 N. CLARK. OPEN EVES., SUN.

PLYMOUTH—'39 special de luxe, convertible coupe; radio, heater, defs., dual horns, wipers, sun visors and w. w. tires. Many other extras. Original paint, low mileage, $595; your car or $135 dn. $29.85 a month. MIDWAY CHEVROLET CO. 6522 Cottage Grove. Mid. 3500.

PLYMOUTH 1937, $285.
5 pass. de luxe sedan; looks and runs like new; lots of extras; $25 or your car down. 24 months on balance. INDEPENDENT. 4744 DIVERSEY. AT CICERO-AV. ALWAYS OPEN.

Plymouth '39—$445
2 DOOR TOURING SEDAN.
DODGE DEALER,
2300 W. 63D.

PLYMOUTH '35 DLX., 4 DR. SED. $175.
South Chicago Buick Co.,
8600 COMMERCIAL-AV. [3000 E.]

PLYMOUTH—'36 4 DR. SEDAN.
CUT PRICE, $155
LOGAN SQUARE BUICK CO.
2468 MILWAUKEE. SPA. 6060.

PLYMOUTH 1939
De luxe coupe; very low mileage. Priced way below market—$445. HARBOR MOTOR CO. 7733 Cottage Grove. 79th-Vernon.

PLYMOUTH 1936 COUPE—Very clean car in gleaming black. Has heater, etc. SPECIAL at $225. NO CARRYING CHARGES. $2 service fee is all you pay on our 8 mos. time deal. STUDEBAKER LOT, 4656 MADISON.

PLYMOUTH '39 SED., $475.
De luxe radio, heater, dual equip.; $65 down or your present car. DE SOTO DEALER, 3737 N. WESTERN.

PLYMS. 1937 PLYMS.
Sedans, Coupes, Coaches. Priced as low as $295. LANAHAN, INC., 2522 and 2542 Michigan.

PLYMOUTH—3 EXCEPTIONAL BUYS.
'40 Opera seat coupe, used..........Save
'39 Sport coupe, like new..........$495
'38 Sedan, 4 door.................$395
F-E-L-Z, 1132 DIVERSEY-BLVD.

Plymouth '37 Sedan, $295.
OUTSTANDING BARGAINS—TERMS. COOK COUNTY, 1340 W. 63D-ST.

PLYMOUTH—'33 4 door sedan.........$ 65
PLYMOUTH '34 de luxe sedan........ 145
PLYMOUTH '36 2 door sedan......... 195
NEWBERRY MOTORS, 1025 N. CLARK.

PLYMOUTH—'36 trk. sed., very clean..$269 Only $19 down; $9 semi-mo. Plym. Dlr., 1930 Milwaukee cor. Western.

PLYM.—'39 4 dr. de luxe sed.; needs some repairs; $375; tms. or tr. 2654 W. Madison.

PLYMOUTH—1939 coupe; heater; low mileage; will trade. Palisade 7566.

PLYMOUTH—'32 4 dr. sed.; A-1 motor; rad., htr., gd. tires; $90. 6049 Giddings.

PLYMOUTH—'39 deluxe fordor, low mileage, $495. Ben T. Wright, Inc., 1101 N. Clark.

PLYMOUTH—'37 de l. 4 dr. trk. sed...$335 DODGE DEALER. 5719 BROADWAY.

PLYMOUTH—'32 "PB" Spt. Coupe........$95 DODGE DEALER. 5719 BROADWAY.

PLYMOUTH—'35 de l. 4 dr. trk. sed...$175 DODGE DEALER. 5719 BROADWAY.

PLYM.—'39 5 p. sed.; trunk, rad., htr., $495. CHAPPELL CHRYSLER, 6200 S. Western.

PLYMOUTH—1934, cpe., heater. Fine cond. Must sacrif. See car at 5130 S. Albany-av.

PLYMOUTH—1935 coupe; perfect cond.; $165. 356 S. Cicero-av., 2d.

PLYM.—'39 sedan, perfect condition; will sacrifice. Delaware 0810.

M-U-R-P-H-Y DODGE DEALER
1914—Dependability—1940
NEW LOWER PRICES!
'36 PLYM. 4 door de luxe sed.; trunk.$245
'37 PACKARD 6 cyl. 4 dr. sed.; trunk 395
'36 LA SALLE 4 dr. sedan; trk., htr.. 295
'39 PLYM. 4 dr. sed.; trk., rad., htr.. 475
'35 PONTIAC 4 door sedan; trunk..... 195
'36 DODGE 4 dr. sed.; trk., rad., htr.. 225
'37 NASH-LAF., 6 cyl. sedan, trk...... 295
'39 DODGE 4 dr. Luxury Liner sed.... 495
'36 TERRAPLANE 6 cyl. 4 dr. sed.... 275
'38 DODGE 4 dr. sed.; trk., rad., htr. 395
'37 DODGE 4 dr. sed.; trk., rad., htr.. 275
'40 DODGE 4 dr. sed.; rad., htr.; used; sac.
'38 BUICK '40 sed.; trk., rad., htr.... 545
'39 PACK. 6 cyl. 4 dr. sed.; trk., htr.. 645
'39 PONTIAC 6 cylinder sed.; trk., htr. 595
'34 CHEV. Master trunk sedan........ 125
85 Others—All Makes

'35 FORD sed..$ 95	'34 PLYM. sed...$125
'34 FORD sed.. 75	'35 DODGE sed.. 195
'33 FORD sed.. 55	'34 REO 6 sed... 95
'35 LA S. sed.. 175	'34 LINC. 7 p. s. 195

YOUR CAR OR 10% DOWN.
2720 N. Cicero

NO MONEY DOWN
IF YOU HAVE A JOB.
Small Down Payment
GRAND AUTO
Low Finance Plan
1940 LICENSE FREE
ON ADVERTISED CARS.
7 DAY DRIVING TRIAL.

'39 Chev. sed..$465	'39 Dodge sedan.$495
'36 Terr. sedan 210	'37 Stude. sedan. 295
'36 Ford sedan. 195	'37 Plym. sedan. 325
'34 Plym. cpe.. 125	'37 Dodge sedan. 325
'38 Olds. 6 sed. 485	'37 Buick sedan. 395
'34 Dodge sed.. 145	'37 De Soto sed.. 365
'38 Chrys. sed.. 445	'36 Dodge sedan. 275
'37 Chrys. sed. 295	'37 Olds. sedan.. 385
'37 Pontiac sed. 365	'37 Packard sed. 345
'38 Ford sedan 295	'39 Plym. sedan. 450
'36 Chev. sedan 265	'37 Plym. coupe. 295
'37 Ford sedan 225	'35 Ford sedan.. 145
'36 Pontiac cpe. 265	'36 De Soto sed.. 265
'34 Chev. sed.. 135	'37 Chev. sedan.. 345

OVER 200 CARS TO CHOOSE FROM.
Most cars have radio and heater.
3940 GRAND
1 blk. east of Crawford, cor. Harding-av.
Spa. 3940. Open Eves.-Sun.

Fishermen's Specials!
'30 FORD tudor $29
'30 CHEVROLET sedan........ 29
'32 CHEVROLET coach 49
'33 PONTIAC coach 87
BENNETT PONTIAC. 1139 N. CLARK.
ASK FOR HONEST JOHN.

PLYMOUTH '38
4 door de luxe touring sedan! Yosemite gray finish; all dual equipment, including a safety steel top and hydraulic brakes. Really a beauty.
$445
Frank Lynch Buick Co.
5330 IRVING PARK. MULBERRY 1800.

PLYM. 1940, $645
De luxe 5 pass. touring sedan; used little; built-in trunk, radio, heater, defrosters, blast horns, flexible steering wheel. Will pass for brand new. We have it for $645. Your car down, balance 2 yrs. Open eves.
3939 WASHINGTON

Plymouth '39 Sed., $485
In perfect cond.; this car can't be told from new; $45 down; balance very liberal terms.
Albany Park Motor Sales,
AUTH. DODGE-PLYMOUTH DEALER. USED CAR DEPT.
3937 N. WESTERN.

PLYM. 1939—$550
A beautiful full 5 pass. sedan with heater and full equipment. Car has low mileage and excellent tires and motor. A one owner car that is offered at a bargain. J. & K. Motor Sales, Auth. Dodge-Plym. Dlr.
3210 W. JACKSON-BLVD.

'40 Plym.—$175 Down
2 DOOR, RADIO, HEATER, ETC. 150 OTHERS, ALL MAKES, ALL MOD.
RAY TENNES MOTOR CO.,
2451 N. SACRAMENTO-AV. 2437 MILWAUKEE-AV.

Plymouth '39 Sed., $445
Built-in trunk, radio, heater, dual equipment. Your car or $75 down. Offered by Authorized Plymouth-De Soto Dealer.
Burke, 6445 S. Western

PLYMOUTH '36—$295
Latest de luxe 4 dr. touring sedan, built-in trunk, heater, etc.; runs perfect. Terms. DODGE—BENDER-RIEGER, INC.—PLYM.
933 WASHINGTON-BL.

1937 PLYMOUTH SEDAN. $325.
1018 Church-st., Evanston. Rog. Pk. 2074.

PLYMOUTH—'39 5 PASS. TRUNK......$395 ASHEN, 7405 STONY ISLAND.

PONTIAC '36
A 4 door trunk with radio, heater and side mounts. Ebony black finish. Built-in trunk. Really a buy!
$295
Frank Lynch Buick Co.
5330 IRVING PARK.
Mulberry 1800. Open Eves.-Sun.

PONT. 1939, $565
De luxe 6 cyl. touring sedan! built-in trunk, heater, defrosters, blast horns, flexible steering wheel; original blue finish; clock, etc. 10 other Pontiacs to select from. Terms, trade. Open evenings.
4647 W. MADISON

PONT. 1939, $545
Latest 5 pass. 6 cyl. tour. sedan; trunk, radio, heater, defroster. Terms. Open eves. CLEANEST CARS IN CHICAGO.
4635 Washington-blvd.

PONTIAC 1940 SEDAN
De luxe 4 dr.; radio, heater, w. w. tires, used very little. Tremendous savings. Also '39 de luxe trunk sedan, only $575. CHICAGO MOTORS. STEWART 9200.
8106 S. HALSTED

PONTIACS—1940.
CLOSING OUT OFFICIALS' NEW CARS. USED. FULLY EQUIPPED. NEW CAR WARRANTY. BIG DISCOUNT. PONTIAC DLR., 945 WASHINGTON-BLVD.

Pontiac '39 Station Wagon.
Like new in every detail. Sacrifice for only $725. Terms, trade. HEARN PONTIAC. 5300 BROADWAY.

PONTIAC '37 SEDANS.
We have several of these fine models at bargain prices during our sale this week. WARNER PONTIAC SALES. 958 Diversey-pkwy. Corn. Sheffield.

Pontiac—'40 Executive Cars.
Sedans and coupes............Big discount BENNETT PONTIAC. 1117 N. CLARK.

PONTIAC—'36 trk. sed., rad., htr.........$295 Only $35 down; $12 semi-mo. Dodge Dlr., 2524 or 2515 Milwaukee-av.

PONTIAC—1937 de luxe 4 door sedan, $395. Built-in trunk, radio, heater, defrosters. PONTIAC DEALER, 945 WASHINGTON.

PONTIAC—'36 sed., 6 cyl., radio, heater, etc., low mileage. Must see to appreciate; only $275. 1647 S. Pulaski. Craw. 1647.

PONTIAC—'36 sed., 4 dr. trk., only....$345 Capitol De Soto. 8031 S. Halsted.

PONT.—'39 6 COUPE, RADIO, HTR.; like new, low mil. SAC. Terms arr. Rav. 6677.

PONTIAC—'39 6 cyl. sedan. Radio, htr., trk. $550. Nash Sales, Inc., 236 E. 24th-st.

PONTIAC—1935 5 pass. sedan; radio, htr.; like new; $165. 356 S. Cicero-av., 2d.

PONTIAC—'33 coupe ....$85 DODGE DEALER. 5719 BROADWAY.

STUDE.—'39 COMMANDER, 4 DR. SED.
CUT PRICE, $595
LOGAN SQUARE BUICK CO.
2468 MILWAUKEE. SPA. 6060.

BUICKS
'35 MODELS LOW AS $195
'36 MODELS LOW AS $295
'37 MODELS LOW AS $395
'38 MODELS LOW AS $495
'39 MODELS LOW AS $695
Most of These Cars Have Radios and Heaters.
Low Terms. Good Trades.
Gerwig-Nelson Buick
8447 S. ASHLAND

STUDE. 1940 PRES.
Beautiful blue metallic, used, 4 door 6 pass. trk. sed.; RADIO, CLIMATIZER, OVERDR. Cost new, $1,429; sac. $895.
2247 S. MICHIGAN-AV.

Stude. '37 Sedan, $345
Dictator 6 cyl. 4 door touring sedan; overdrive; full de luxe equip.
2317 S. MICHIGAN

STUDE. '39 6 SED., $595
4 door tour. Commander 6 cyl. Model. Full de luxe equip.; orig. blue finish.
2317 S. MICHIGAN

Stude. Champion Sed., $495.
Latest 1939 de luxe equipped; air conditioning, heater. Pract. new. Terms.
HUDSON DEALER,
1350 N. PULASKI. AT GRAND.

STUDEBAKER 1938 PRESIDENT SEDAN—4 dr. with radio, heater, trunk, luxurious appointments. Interior, exterior, motor, and tires will please. $575. NO CARRYING CHARGES. $2 service fee is all you pay on our 8 mos. time deal. STUDEBAKER BRANCH, 4653 WASHINGTON.

STUDE.—'36 sed., 4 dr., rad., htr., trk.$285 Capitol Plymouth. 8031 S. Halsted.

STUDE.—'34 4 dr. sed.; rad., htr.; Stock No. 1227A; $85. Stallworth, 7400 Stony Island.

TERRA. '37 TOUR. SED.
4 door de luxe; built-in trunk, heater dual equipped. Only $295. Terms.
HUDSON DEALER,
1350 N. PULASKI. AT GRAND.

TERRAPLANE—'36 5 pass. sed.; $195; $5 down. KELLY-HUDSON, 940 N. Clark.

WILLYS 1938 SEDAN—4 dr. in deep blue with white sidewall tires, heater, plenty of extras. Excellent car at only $345. NO CARRYING CHARGES. $2 service fee is all you pay on our 8 mos. time deal. STUDEBAKER LOT, 7701 STONY ISLAND.

WILLYS, 1940—USED 4 DOOR SEDAN. VERY LOW MILEAGE, ONLY $545.
WILLYS, 1939, 4 dr. sed.; like new..$425
WILLYS, 1938, 2 dr. sedan............$250
Willys Dealer, 5906 N. Western. Ard. 2023.

AUTOMOBILES WANTED.

HIGH CASH PRICES.
Bring car and title, take home cash. ALSO 7 PASSENGERS.
2246 S. MICHIGAN.
OPEN EVES. TILL 10. CAL. 4437.

MORE $ FOR YOUR CAR.
WE PAY HIGHER CASH PRICES. See us today or tonight. Notes paid off. Prompt, courteous service. KEDZIE MOTOR SALES. 6144 S. KEDZIE. GROVE 0180.

MOST CASH YOUR CAR. Can't come in? Call us; we'll come out. Regent 0616. 7601 Stony Island.

PAY ALL CASH TO PRIVATE PARTY. Any make car; also pay off notes. 5928 N. WESTERN. LONGBEACH 1223.

READY CASH FOR YOUR WRECKED, burned, or junked autos and trucks. Martin's, 2036 Southport. Diversey 2772.

WE PAY CASH FOR USED CARS. 1025 N. CLARK. WHITEHALL 8000.

PRIV. PARTY WITH ALL CASH WANT '38-'39 DODGE. FRANK. WENT. 3764.

SEE US BEFORE YOU SELL. Immediate cash. 6050 N. WESTERN.

HIGH CASH PRICES FOR WRECKED, JUNKED CARS, TRUCKS. Arm. 3500.

IF YOU DON'T NEED YOUR CAR, WE DO. CALL US, 7416 S. HALSTED. RAD. 3460.

HAVE cash for light car, good cond., from priv. party. 3717 N. Western. Jun. 2350.

WANTED—A good used car for all cash from pri. party. 6200 N. Western. Rog. 5643.

OAK PARK DEALER PAYS MORE. 200 Madison-st., Oak Park. Euclid 267.

WTD. small car, late model, from priv. party, for cash. Glenn. Bru. 8465, evenings.

HAVE cash and 2 lake lots for late model car. CENTRAL 4991.

AUTOMOBILE LOANS.

CASH IN TEN MINUTES
ON YOUR AUTO OR TRUCK. 20 MONTHS TO PAY. Deal Direct with Owners. Private Consultation Rooms.
WINTER-HIRSCH
25 Years Same Location.
1842 S. MICHIGAN.
CALUMET 4290.
WEST SIDE OFFICE.
4719 W. MADISON-ST.
AUSTIN 1243.
NORTH SIDE OFFICE.
6302 N. WESTERN.
ROGERS PARK 6695.
UNDER STATE SUPERVISION. PLENTY OF FREE PARKING SPACE.

Inland Investment Plan
State Supervised Loans.
LOOP: 224 S. Michigan. WAB. 2884. NORTH: 1953 IRVING PARK. GRA. 4640. OAK PARK: 747 MADISON. AUS. 2300.

AUTO CREDITS.

$325 CREDIT on new 1940 Dodge sedan. Will sac. $150; held by Albany Park Motor Sales, 2954 Lawrence. Independ. 6200.

$150 CRED. Stud. Champ. on Stromberg Mtrs., 1526 Lawrence. Any reas. off. Rav. 1063.

$200 CREDIT—Ply. or Dodge. $45; Albany Park Mot. Sales, 2954 W. Lawr. Jun. 0206.

AUTO SERVICE, GASOLINE, OILS.

GENUINE ETHYL GAS, 15½c GAL.; 72 OCT. LEADED REG. 14c GAL. TAXES PAID. FELDMAN SERV. STATION, HAR. 3500.

TERMS OF SUBSCRIPTION OF THE TRIBUNE
Order for mail subscription must be accompanied by remittance to cover.
Rates in Illinois [outside Chicago], Indiana, Iowa, Michigan, and Wisconsin:
Daily, without Sunday, one year, $5.00; six months, $2.50; three months, $1.25; two months, $1.00; one month, 50 cents.
Daily, with Sunday, one year, $12.50; six months, $6.25; three months, $3.15.
Sunday only, one year, $7.50; one month, $1.00.
Rates of subscription in postal zones 3 and 4 [measured from Chicago], outside of Illinois, Indiana, Iowa, Michigan, and Wisconsin:
Daily, without Sunday, one year, $7.50; one month, $1.00.
Daily and Sunday, one year, $15.00; one month, $2.00.
Rates of subscription in zones 5, 6, 7, and 8 [measured from Chicago], Canada, and Mexico:
Daily, without Sunday, per year, $12.00; one month, $1.50.
Sunday only, one year, $7.50; one month, $1.00.
Daily and Sunday, one year, $19.50; one month, $2.50.
Foreign: Daily Tribune only, $25.00 per year; with Sunday, $42.00 per year.
Give postoffice address in full, including county and state. Remit in express money order, draft, or in registered letter at our risk to the Tribune company, publishers, Tribune Square, Chicago.
We cannot be responsible for currency sent thru the mail.
Persons wishing to take The Tribune by carrier may order it by postal card or telephone Superior 0100. When delivery is irregular, make complaint.
All unsolicited manuscripts, articles, letters, and pictures sent to The Tribune are sent at the owner's risk, and The Tribune company expressly repudiates any liability or responsibility for their safe custody or return.

MEMBER OF THE ASSOCIATED PRESS.
The Associated Press is exclusively entitled to the use for publication of all news dispatches credited to it or not otherwise credited to this paper, and also to the local news published herein.
All rights of republication of special dispatches herein also are reserved.

First Pictures of Italian-British Clashes—Democratic Leaders Pave Way for Opening of Convention

[Associated Press Wirephoto.]

Smoke enveloping the cargo and passenger liner Wellington Star after she was hit by German torpedoes off Cape Finisterre, France. The captain and 68 men of the crew of the British liner were rescued. Loss of life, if any, was not disclosed.

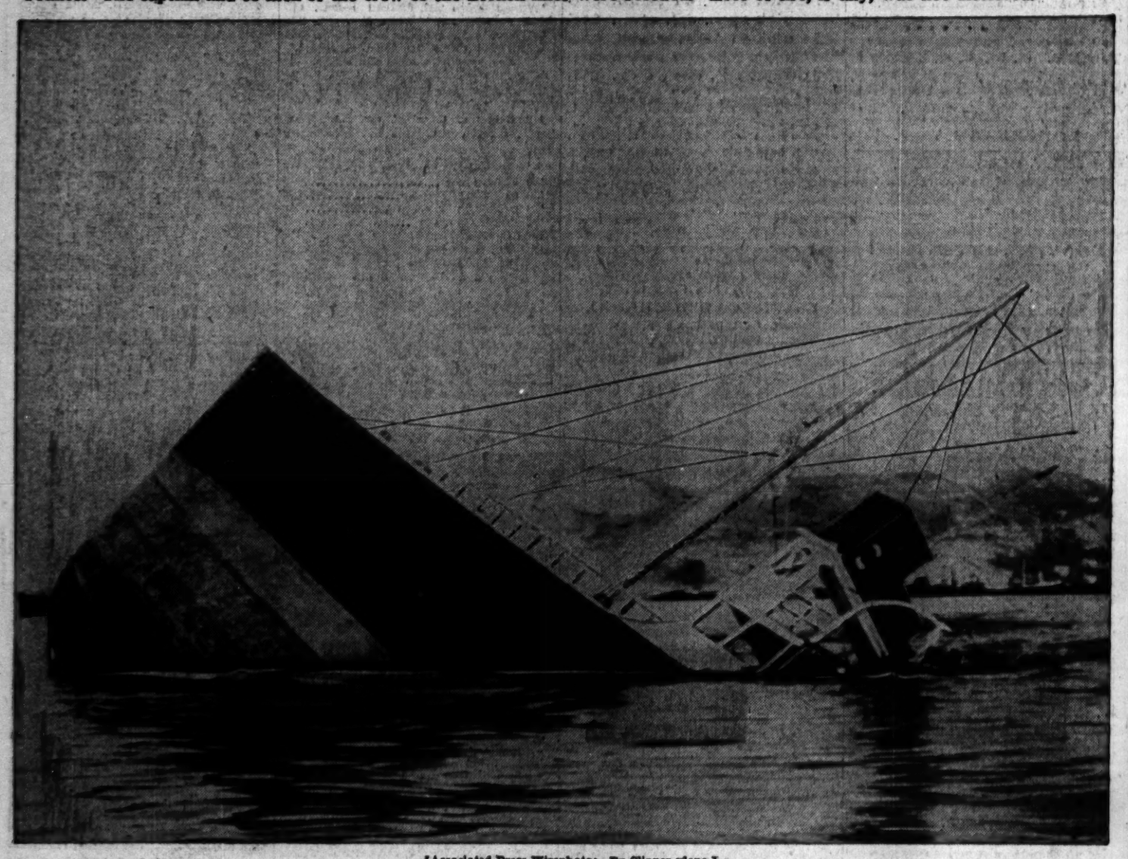

[Associated Press Wirephoto; By Clipper plane.]

The British caption says this photo shows last moments of an Italian vessel scuttled off Gibraltar (background) to keep it from falling into British hands on June 10. The British claim Italians lost 30 ships by scuttling or capture on that day.

The British caption says this picture shows R. A. F. bombs blasting Italian airport in East Africa. The black shadows are made by smoke.

[Associated Press Wirephoto: By Clipper plane.]

Movie Actress Madeleine Carroll after disembarking from the Atlantic Clipper in New York yesterday.

[Associated Press Wirephoto.] *(Story on page 2.)*

A huddle of leading Democrats at Stevens hotel headquarters yesterday, left to right: Postmaster General James A. Farley, national chairman; P. A. Nash of Chicago; L. W. (Chip) Robert, national secretary, and Senator Scott Lucas.

[TRIBUNE Photo.] *(Story on page 1.)*

Members of Young Democrats organization greeting Mrs. Thomas F. McAllister, director of women's division, at Stevens hotel headquarters. Left to right: Iolene Oakes, Esther Fishbaugh, Ann Trellich, Mrs. McAllister, and Jayne Hamill.

[TRIBUNE Photo.] *(Story on page 1.)*

Victor Weber, 18, CCC enrollee at Skokie camp, driving tractor. Defense experts declare such experience would be valuable in tank unit. *(Story on page 5.)*

[TRIBUNE Photo.]

Richard Linwood, 21, working in blacksmith shop of the CCC camp. Defense experts see CCC as valuable source of manpower for army. *(Story on page 5.)*

[TRIBUNE Photo.]